



City of Chicago



O2014-1267

Office of the City Clerk Document Tracking Sheet

Meeting Date:	2/5/2014
Sponsor(s):	Tunney (44)
Type:	Ordinance
Title:	Grant(s) of privilege in public way for Hot Mama
Committee(s) Assignment:	Committee on Transportation and Public Way

ORDINANCE

Hot Mama

Acct. No. 386791 - 1

Permit No. 1110064

Be It Ordained by the City Council of the City of Chicago:

SECTION 1. Permission and authority are hereby given and granted to Hot Mama, upon the terms and subject to the conditions of this ordinance to maintain and use one (1) sign(s) projecting over the public right-of-way attached to its premises known as 3440 N. Southport Ave..

Said sign structure(s) measures as follows; along N. Southport:

One (1) at fourteen (14) feet in length, one point five (1.5) feet in height and fifteen (15) feet above grade level.

The location of said privilege shall be as shown on prints kept on file with the Department of Business Affairs and Consumer Protection and the Office of the City Clerk.

Said privilege shall be constructed in accordance with plans and specifications approved by the Department of Transportation (Division of Project Development) and Zoning Department - Signs.

This grant of privilege in the public way shall be subject to the provisions of Section 10-28-015 and all other required provisions of the Municipal Code of Chicago.

The grantee shall pay to the City of Chicago as compensation for the privilege #1110064 herein granted the sum of one hundred (\$100.00) per annum in advance.

A 25% penalty will be added for payments received after due date.

The permit holder agrees to hold the City of Chicago harmless for any damage, relocation or replacement costs associated with damage, relocation or removal of private property caused by the City performing work in the public way.

Authority herein given and granted for a period of five (5) years from and after Date of Passage.

Alderman

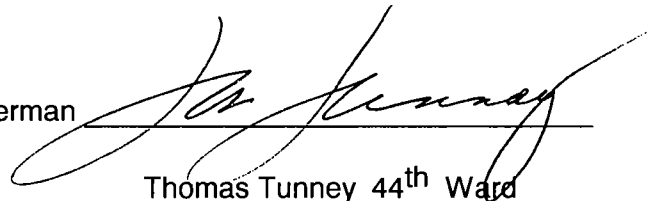

Thomas Tunney 44th Ward

HOT MAMA

OPT.1 - CHARCOAL FACES WITH GOLD RETURNS

Inside of open face channel letters to be painted 440 Satin. Returns to be painted Gold. Illumination with G20 - Gold LED bulbs.*

1 HOTMAMA-Ann Arbor, MI
 1 scale 1/16" = 1"

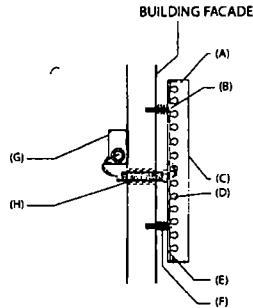

- (A) 3" ALUM. RETURNS
- (B) USE NON-CORROSIVE HARDWARE ONLY (SS, OR GALVANIZED)
- (C) OPEN FACE - BULB LIT CHANNEL LETTER
- (D) G20 LED Bulb*
- (E) CLEAR ACRYLIC DIFFUSER PANEL ON BACK OF LETTERS
- (F) LETTER SPACED OFF WALL APPROX. 1.5". SUPPORTED BY PREFINISHED SLEEVE, PTD. TO MATCH RETURNS
- (G) 120V PRIMARY BRANCH FED TO LOCATION BY GC. REMOTE MOUNTED LED-POWER (SUPPLIED WITH SIGN.)
- (H) ALL PENETRATIONS - MUST BE CALKED as per ILL requirements. EPIS MFG. REQUIRES THE INSTALLATION OF A SLEEVE TO PREVENT CRUSH DAMAGE. SLEEVE TO BE FILLED WITH CAULK PRIOR TO INSERTING MOUNTING FASTENERS

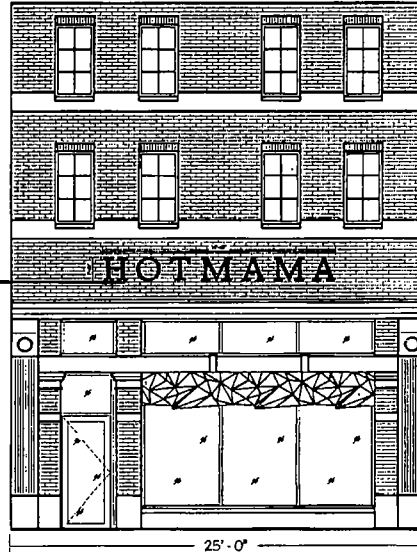

15' ABOVE GRADE

hot mama - Ann Arbor, MI
 FRONT ELEV - SCALE 3/16" = 1"

CHARCOAL COLOR panione 440 C
 METALLIC GOLD RETURN#5-Matthews mp 28535 gold dust-gloss clear coat.

LANDMARK
 Architectural Signs

17576 Hemlock Avenue
 Lakeville, MN 55044
 (952) 292-2141

Contact:
Mike Pankey

email: mike@landmarkarchitecturalsigns.com
 web: landmarkarchitecturalsigns.com

With approval of this drawing I have by the Landmark Architectural Signs permission to begin production of the sign(s) on the document signed hereto. Specifications, spelling, colors and elevations listed in this drawing are correct as approved. Changes to the drawing after production has begun will result in additional charges.

Revisions:

Scale: 3/16" = 1'-0"

Sign Type

MAIN I.D.

Customer

Location
 Chicago, IL

Page 1