



# City of Chicago



Or2017-348

Office of the City Clerk

## Document Tracking Sheet

<b>Meeting Date:</b>	7/26/2017
<b>Sponsor(s):</b>	Cappleman (46)
<b>Type:</b>	Order
<b>Title:</b>	Issuance of permits for sign(s)/signboard(s) at 918 W Montrose Ave
<b>Committee(s) Assignment:</b>	Committee on Zoning, Landmarks and Building Standards

CITY COUNCIL  
COMMITTEE ON ZONING, LANDMARKS AND BUILDING STANDARDS

COUNCIL ORDER

RE: Approval of sign over 100 square feet in area or over 24 feet above grade

ORDERED, that the City Council hereby approves the following sign application submitted by:

Applicant\*: Ross Dress for Less

(\* The Applicant is the owner of the real property or the business tenant of the real property. Do not list the sign contractor, sign erector, sign company or advertising entity in the above space.)

This Order approves the following sign in accordance with Municipal Code of Chicago Section 13-20-680:

Address of Sign: 918 W. Montrose Ave. Chicago, IL 60613

Zoning District: C1

DOB Sign Permit Application #: 100686545

Sign Details:

1. On-premise  OR Off-premise
2. Static sign  OR Dynamic-image display sign
3. Number of sign faces 1
4. Projecting over the public way Yes (Yes or No) If yes, Public Way Use #: 1125798
5. Dimensions: Length 25 feet 5 inches Height 9 feet 6 inches  
Total square feet in area: 241 feet 0 inches
6. Height above grade: 31 feet 0 inches
7. Elevation (side of building or lot where the sign will be erected): South
8. Name of Sign Contractor/Erector: North Shore Sign Company

To be legal, such sign shall comply with all provisions of Title 17 of the Chicago Municipal Code ("Zoning Ordinance") and all other provisions of the Municipal Code governing the permitting, construction and maintenance and removal of signs and sign structures. Failure of the applicant and the applicant's successors to comply shall be grounds for invalidation or revocation of the sign permit.

James Appleman  
Alderman

46  
Ward

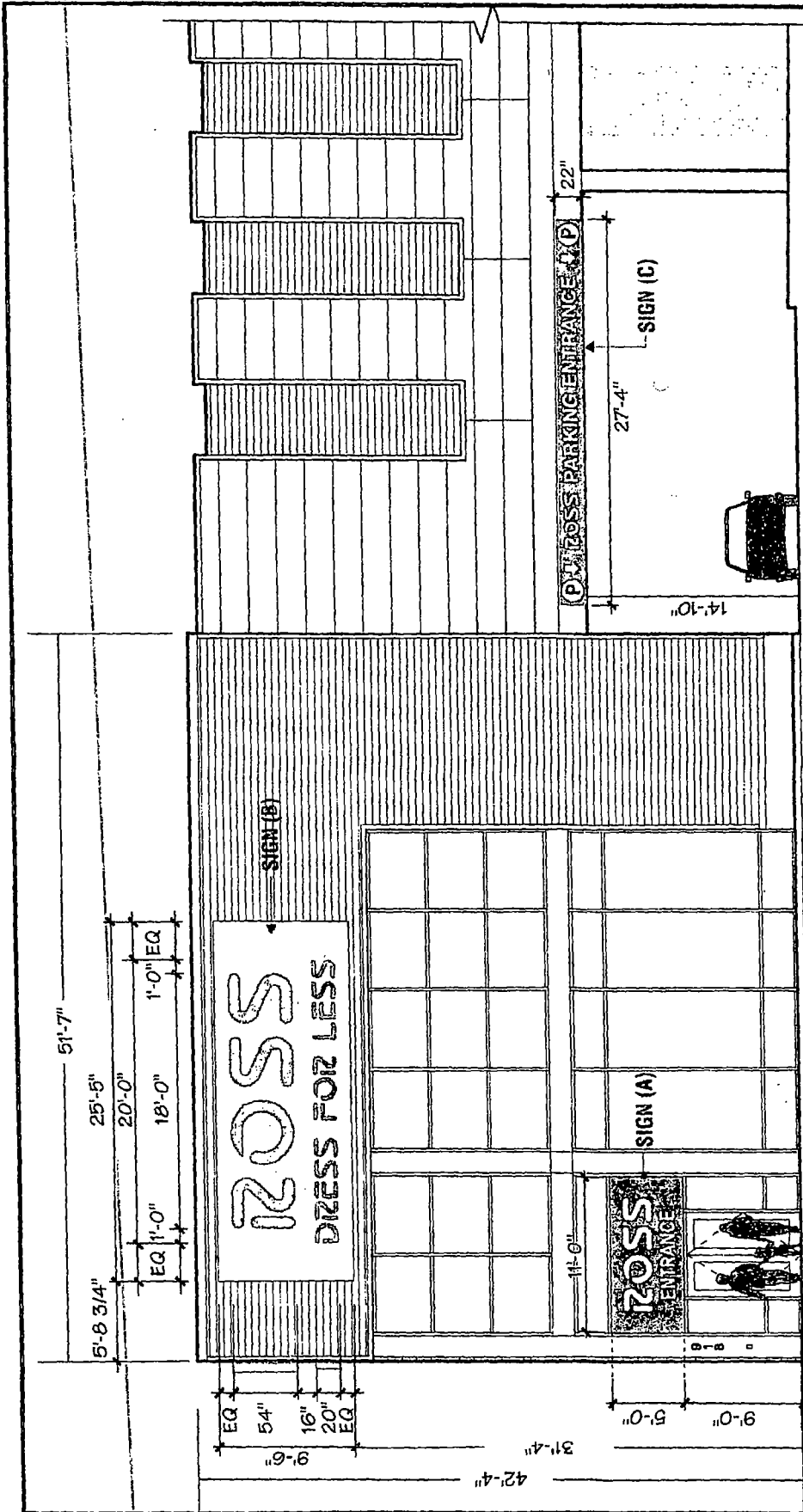

10'-2" DISTANCE FROM CURB STOREFRONT SOUTH ELEVATION MONTROSE AVE.

SCALE: 3/32" = 1'-0"

REVISED		COMMENTS
A	1/17/17	ADDITIONAL SPEC'S
ROSS		
MONTROSE & SHERIDAN RD. CHICAGO, IL.		
SCALE	NOTED	SALESPERSON
DATE	12/15/16	DL
DRAWN BY:	AS	DRAWING # 10996
		PG. 1

Colors depicted on this drawing are printed simulations to assist in visualizing the design. They do not accurately reflect the actual colors specified.

This drawing is the exclusive property of North Shore Sign Company, Inc. and is the work of the company and its employees. This drawing is submitted to the respective customer for the sole purpose of conveying a visual representation of the design, and the customer's approval of the design is required for the company to proceed with the fabrication and installation of the sign. North Shore Sign Company, Inc. is not responsible for any errors or omissions in this drawing or for any damage to property or injury to persons or animals caused by the use of this drawing. North Shore Sign Company, Inc. is not responsible for any damage to property or injury to persons or animals caused by the use of this drawing. North Shore Sign Company, Inc. is not responsible for any damage to property or injury to persons or animals caused by the use of this drawing. Copyright 2016 North Shore Sign Company, Inc.

**NORTH SHORE SIGN**  
 1925 Industrial Drive Libertyville, Illinois 60048 847-816-7020  
*"Quality Signage Since 1930"*

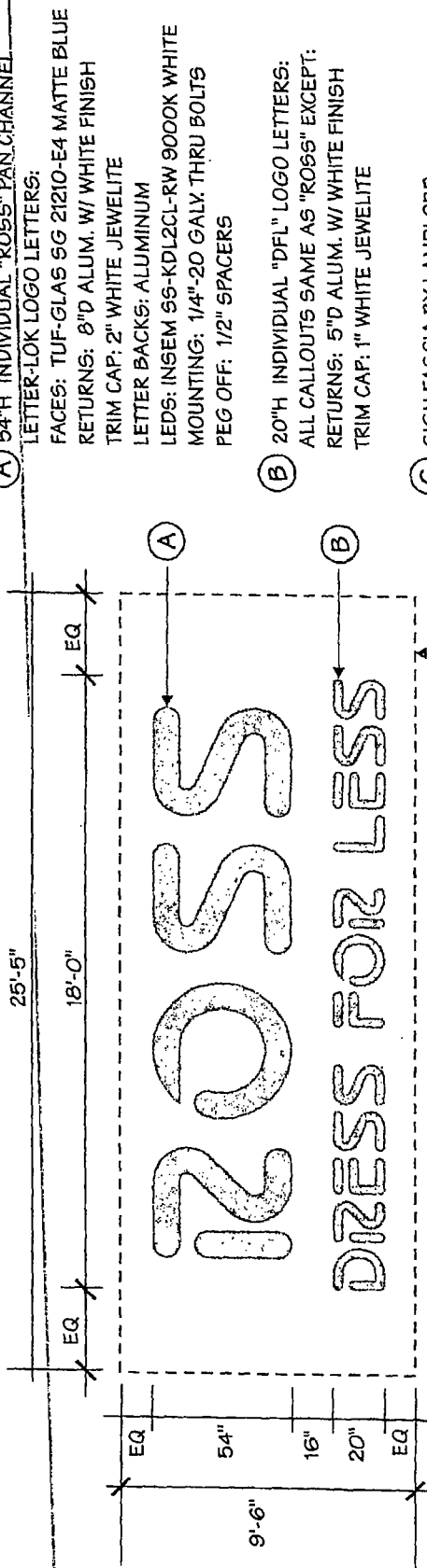

- (A) 54"H INDIVIDUAL "ROSS" PAN CHANNEL LETTER-LOK LOGO LETTERS:  
 FACES: TUF-GLAS SG 21210-E4 MATTE BLUE  
 RETURNS: 8"D ALUM. W/ WHITE FINISH  
 TRIM CAP: 2" WHITE JEWELITE  
 LETTER BACKS: ALUMINUM  
 LEDS: INSEM SS-KDL2CL-RW 3000K WHITE  
 MOUNTING: 1/4"-20 GALV. THRU BOLTS  
 PEG OFF: 1/2" SPACERS
- (B) 20"H INDIVIDUAL "DFL" LOGO LETTERS:  
 ALL CALLOUTS SAME AS "ROSS" EXCEPT:  
 RETURNS: 5"D ALUM. W/ WHITE FINISH  
 TRIM CAP: 1" WHITE JEWELITE
- (C) SIGN FASCIA BY LANDLORD

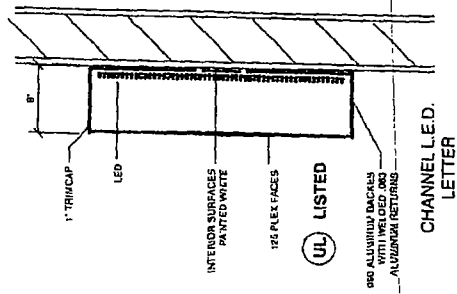

**SIGN (B) SOUTH ELEVATION**  
 INDIVIDUAL LED ILLUMINATED CHANNEL LETTERS  
 3/32" = 1'-0"

**POWER SUPPLY**  
 SIX 120w/PL120-12-U  
 TOTAL WATTS 448  
 TOTAL AMPS 12.0amps  
 (1) 120v 20amp CIRCUIT  
 UL NO. 54" letters / 177091433 thru 177091441  
 UL NO. 20" letters / 177091266 thru 177091283  
 WEIGHT - 160L LBS.

REVISED	COMMENTS
B 1/17/17	ADDITIONAL SPEC'S

**ROSS**  
 MONTROSE & SHERIDAN RD. CHICAGO, IL.

SCALE	NOTED	SALESPERSON	DL
DATE	12/15/16	DRAWING #	10996
DRAWN BY:	AS		PG. 1b

Colors depicted on this drawing are printed simulations to assist in visualizing the design. They do not accurately reflect the actual colors specified.

This is the exclusive property of North Shore Sign Company, Inc. and is the work of the artist and creative work of its employees. The drawing is not to be used for the respective contract for the sale or purchase of materials or for the purchase of any sign or a sign manufactured to the design from North Shore Sign Co. without the use of or each sign of this drawing or any other design or trademark of North Shore Sign Co. in any form. In the event that such materials are used in any form, North Shore Sign Co. shall be responsible for any and all damages, including attorney's fees, incurred by North Shore Sign Company, Inc. as well as any and all damages to which it may be entitled.

**NORTH SHORE SIGN**  
 1925 Industrial Drive Libertyville, Illinois 60048 847-816-7020  
 "Quality Signage Since 1930"