



City of Chicago



Or2019-108

Office of the City Clerk

Document Tracking Sheet

Meeting Date:	3/13/2019
Sponsor(s):	Reilly (42)
Type:	Order
Title:	Issuance of permits for sign(s)/signboard(s) at 20 S Wacker Dr - east (Wacker Dr.) elevation
Committee(s) Assignment:	Committee on Zoning, Landmarks and Building Standards

CITY COUNCIL
COMMITTEE ON ZONING, LANDMARKS AND BUILDING STANDARDS

COUNCIL ORDER

RE: Approval of sign over 100 square feet in area or over 24 feet above grade

ORDERED, that the City Council hereby approves the following sign application submitted by:

Applicant*: Chicago Mercantile Exchange Inc

(* The Applicant is the owner of the real property or the business tenant of the real property. Do not list the sign contractor, sign erector, sign company or advertising entity in the above space.)

This Order approves the following sign in accordance with Municipal Code of Chicago Section 13-20-680:

Address of Sign: 20 S Wacker Dr Chicago, IL 60606

Zoning District: PD256

DOB Sign Permit Application #: 100807931

Sign Details:

1. On-premise OR Off-premise
2. Static sign OR Dynamic-image display sign
3. Number of sign faces 1
4. Projecting over the public way Yes (Yes or No) If yes, Public Way Use #: 113965
5. Dimensions: Length 42 feet 3 inches Height 5 feet 6 inches
Total square feet in area: 232 feet inches
6. Height above grade: 34 feet inches
7. Elevation (side of building or lot where the sign will be erected): East (Wacker Dr)
8. Name of Sign Contractor/Erector: Parvin-Clauss Sign Co

To be legal, such sign shall comply with all provisions of Title 17 of the Chicago Municipal Code ("Zoning Ordinance") and all other provisions of the Municipal Code governing the permitting, construction and maintenance and removal of signs and sign structures. Failure of the applicant and the applicant's successors to comply shall be grounds for invalidation or revocation of the sign permit.

Alderman

42
Ward

Design - Fabrication - Installation - Maintenance
1000 West 10th Street, Suite 100, Chicago, IL 60608
Tel: 773.233.1111 Fax: 773.233.1112
www.parvinclauss.com

PROJECT:

CME Group
205 Wacker Drive
Chicago, IL

CUSTOMER APPROVAL:

DATE

AUTHORIZED SIGNATURE

REPRESENTATIVE

MADE BY

DATE

SCALE

SHEET NO.

WORK ORDER

FILE NAME

REVISIONS:

- 1 9-12-18 - new layout
- 2 10-04-18 - rgb leds
- 3 11-19-18 - reduce size
- 4
- 5 11-28-18 - document photos
- 6
- 7
- 8

This sign is intended to be installed in accordance with the requirements of Article 600 of the National Electrical Code and/or other applicable local codes. This includes proper grounding and bonding of the sign.

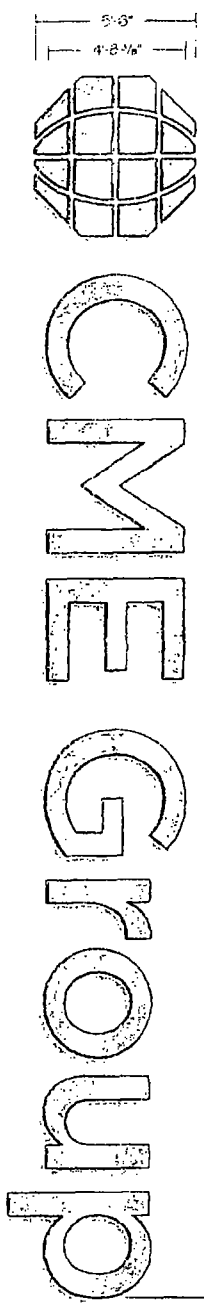

(2) set of Channel Logo & Letters - Halo Illuminated
Logo & Letters: Fabricated Aluminum Painted MAP 41342 Brushed Aluminum - Smooth Satin Finish
Backs: White Polycarbonate
Illumination: White or RGB LEDs w/ Remote Located 60 Watt Power Supplies
Power: (2) 15Amp @ 120Volts Electrical Circuits Run to Each Site by Others
Mounting: Projection Mount 1 1/2" Off Building w/ Masonry Anchors
NOTE: FIELD SURVEY REQUIRED PRIOR TO FABRICATION

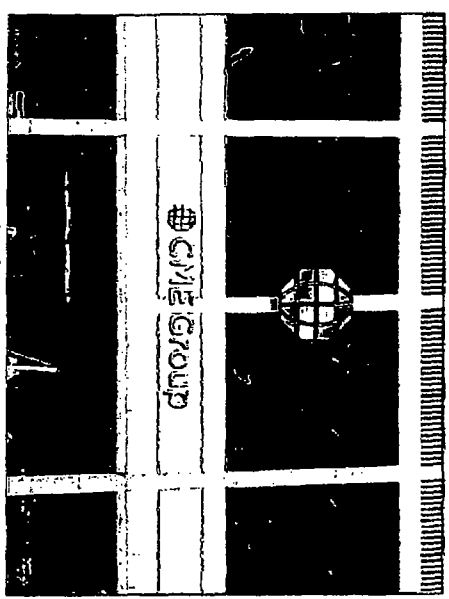
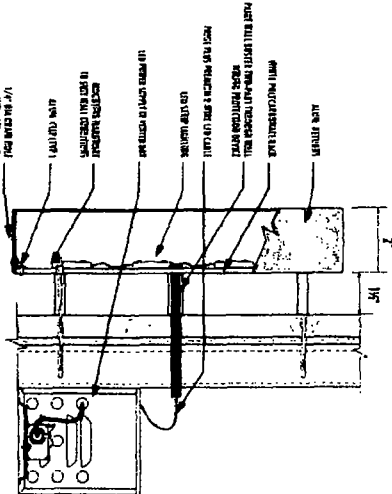

River Side - Proposed Day

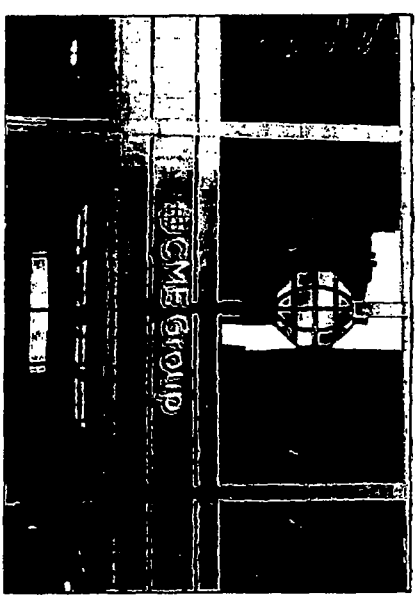

Wacker Side - Proposed Day

Part sign is built in IL. Standard for fabrication in North America. High Dielectric is used for sign and the original contained in it is proprietary. Parvin-Clauss Sign Company. By request the holder requests to use the information. Also use it to any third party. One. Equipment. Also, the owner, without the prior written consent of Parvin-Clauss Sign Company. Holder also agrees to immediately return this document upon request of Parvin-Clauss Sign Company. © Copyright 2018 by Parvin-Clauss Sign Co.

GRAPHIC REPRESENTATION OF EAST ELEVATION RENOVATION - OPTION C / WHITE

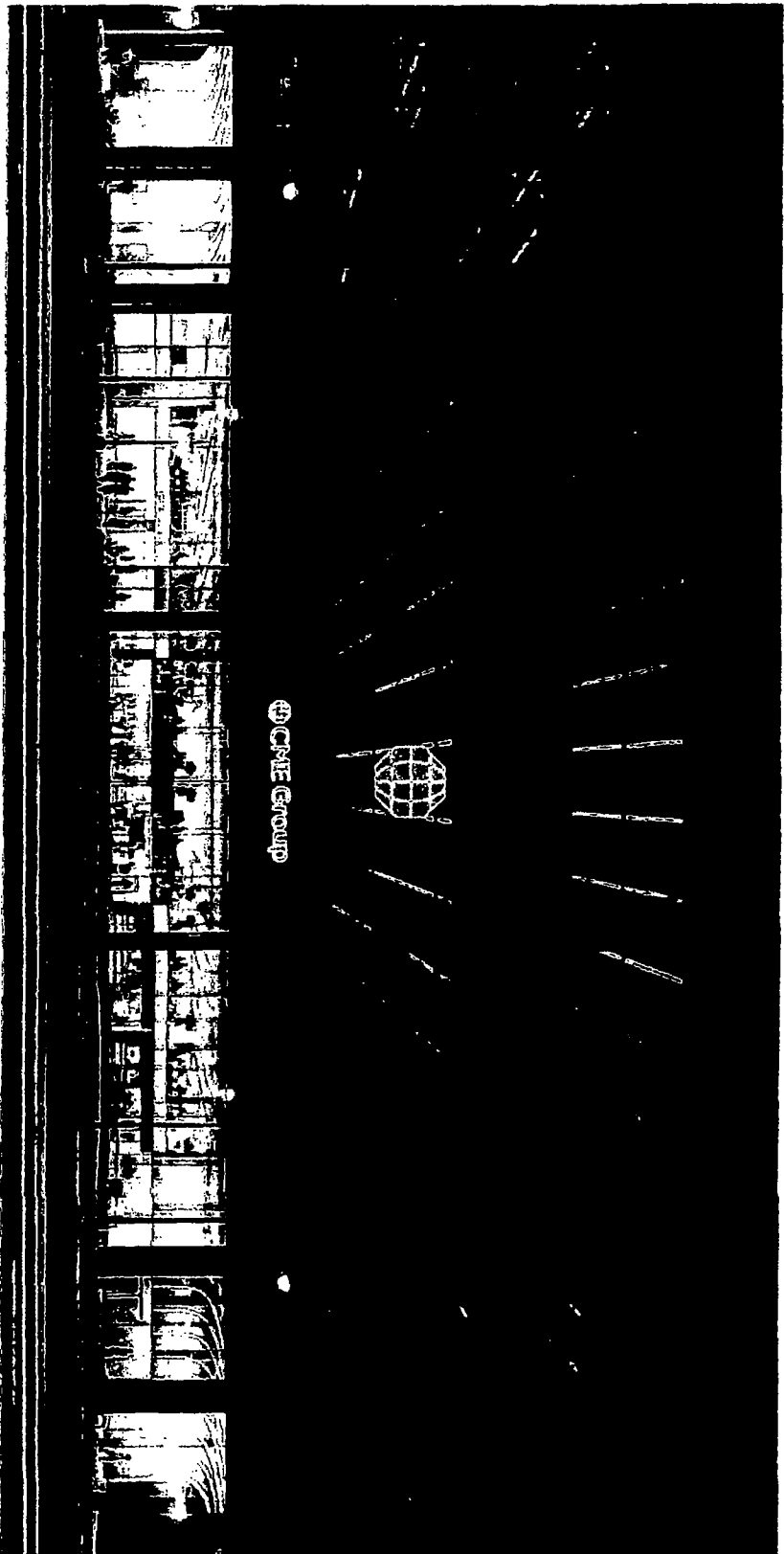

Parvin-Claus
SIGN COMPANY

Chicago • London • Stockholm • Copenhagen
 1575 Lakeview Ave., Suite 100, Chicago, IL 60610
 Tel: 312.221.2222 • Fax: 312.221.2222
 www.parvinclaus.com

PROJECT:

CME Group

20 S. Wacker Drive
 Chicago, IL

CUSTOMER APPROVAL:

DATE

AUTHORIZED SIGNATURE

REPRESENTATIVE

DRAWN BY **Matt Sopodny / KZ**

DATE **Bill Marlow**

SCALE **5/16/18**

SHEET NO. **NTS**

WORK ORDER **10 of 11**

FILE NAME **79731**

FILE NAME **CME79731**

REVISIONS:

1 **6/11/18 - one large face**

2 **9/11/18 - individual faces**

3 **10/04/18**

4

5

6

7

8

This sign is intended to be installed in accordance with the requirements of Article 600 of the National Electrical Code and/or other applicable local codes. This includes proper grounding and bonding of the sign.



The sign is to be installed in accordance with the requirements of Article 600 of the National Electrical Code and/or other applicable local codes. This includes proper grounding and bonding of the sign.

This document is owned by, and the information contained in it is proprietary to, Parvin-Claus Sign Company. By accepting the order, the customer agrees to indemnify and hold Parvin-Claus Sign Company harmless from and against all claims, damages, and expenses, including reasonable attorneys' fees, that may be asserted against or incurred by Parvin-Claus Sign Company in connection with the performance of the sign.

© Copyright 2018 by Parvin-Claus Sign Co

