



City of Chicago



Or2015-28

Office of the City Clerk

Document Tracking Sheet

Meeting Date:	1/21/2015
Sponsor(s):	Reilly (42)
Type:	Order
Title:	Issuance of permits for sign(s)/signboard(s) at 630 N Rush St - east elevation 43 feet
Committee(s) Assignment:	Committee on Zoning, Landmarks and Building Standards

ORDERED, That the Commissioner of the Building Department is hereby directed to issue a sign permit to: (Contractor's name and address)

All-Right Sign, Inc.
3626 UNION AVENUE, Hegler, IL. 60475
(708) 754-6366

For the erection of a sign / signboard over twenty-four (24) feet in height and / or over one hundred (100) square feet (in area of one face) at:

On-Premise / Business ID signs: indicate Business Name and Address
Off-Premise / Advertising signs: must indicate that it is for Advertising

AC Hotels Marriott
630 N. Rush Street, Chicago, IL. 60611

Dimensions: 7'6" x 7'6"

Height above grade. 43' to top of sign (48'3")

Such signs shall comply with all provisions of Title 17 of the Chicago Zoning Ordinance and all other applicable provisions of the Municipal Code of the City of Chicago governing the construction and maintenance of outdoor signs, sign boards and structures

[Signature]
Alderman, Ward 42

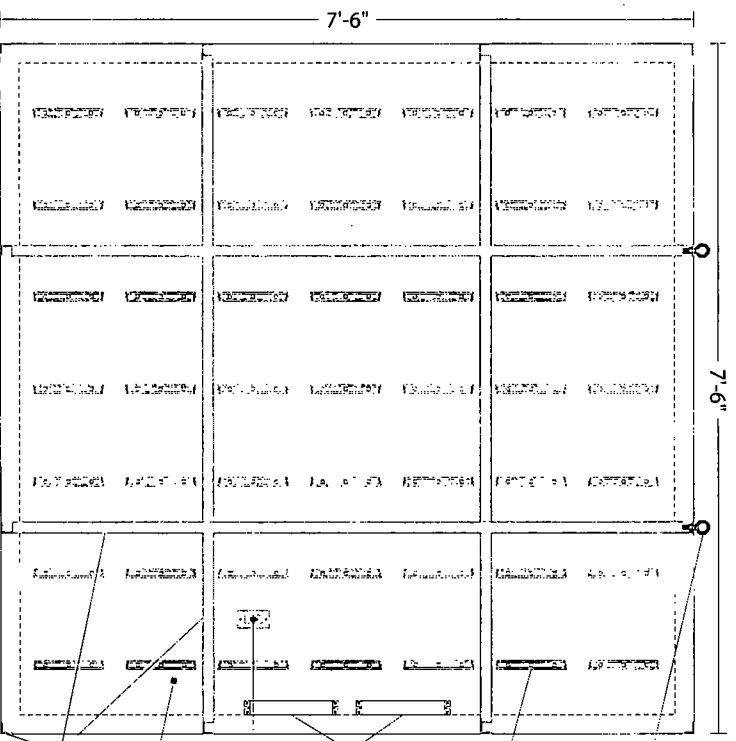

FRAME & LIGHTING DETAIL

SCALE: 1/2" = 1'-0"

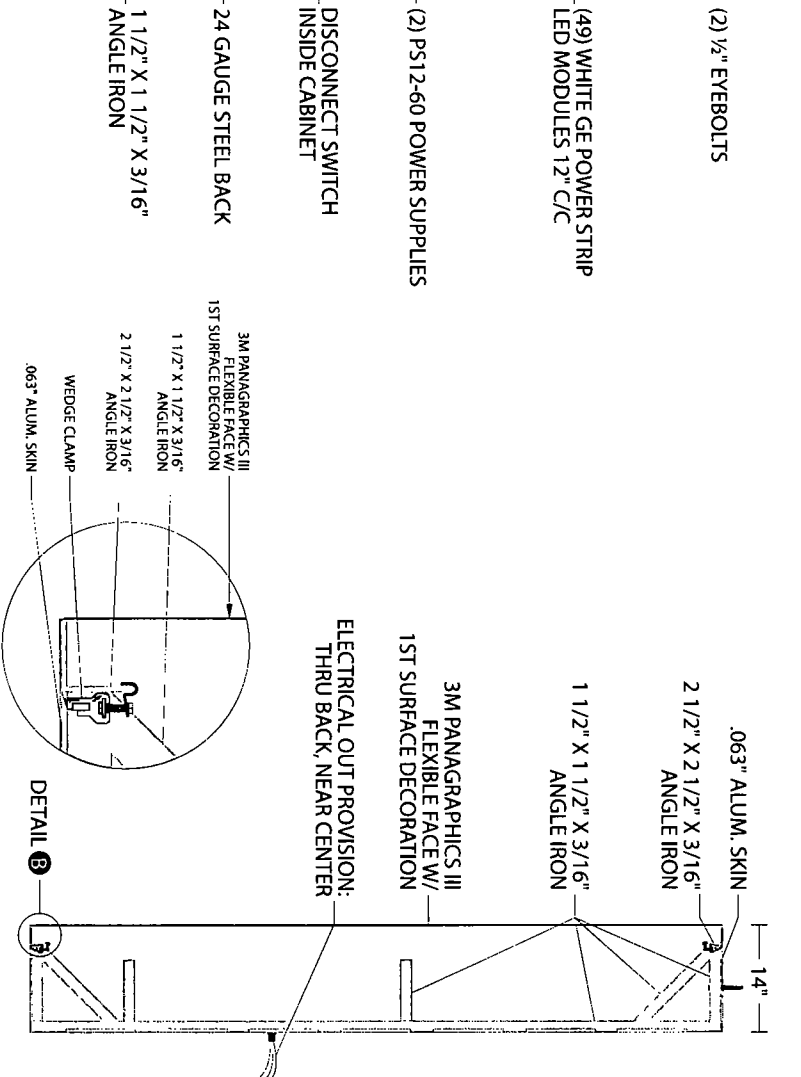

FRAME DETAILS:

- 14" X 2 1/2" X 3/16" REVERSE ANGLE IRON FRAME BLEED FACE
- EXTERIOR FINISH: PAINT TO MATCH PMS 3165 C TEAL
- INTERIOR FINISH: STAR-BRIGHT WHITE SKINS REMOVABLE FOR SERVICE U.I. APPROVED
- ELECTRICAL: 1.3 AMP, 120 VOLTS
- SIGN AREA: 56.25 SQ FT
- COPY AREA: 33.28 SQ FT

FACE DETAIL:

- 3M PANAGRAPHS III FACE W/ 1ST SURFACE VINYL DECORATION:
- ORACAL 8500-618 TEAL GREEN- UPPER BACKGROUND
- 395-61 SLATE GRAY - LOWER BACKGROUND
- WHITE - COPY & DIVIDER STRIPE



GRAPHIC DETAIL
SCALE: 1/4" = 1'-0"

NOTE: Elevation drawings are for customer approval only; drawings are not to be used as any installation guide, all dimensions must be verified before installation.

Customer:	AC HOTELS	Date:	12/10/14	Prepared By:	RM/RSS	Note: Color output may not be exact when viewing or printing this drawing. All colors used are PMS or the closest CMYK equivalent. If these colors are incorrect, please provide the correct PMS match and a revision to this drawing will be made.	Eng:	
Location:	CHICAGO, IL	File Name:	133256 - R2 - CHICAGO, IL - SIGN PACKAGE					
			DISTRIBUTED BY SIGN UP COMPANY			710 21st Street, Southwester PO Box 210 Watertown, SD 57201-0210 1 (800) 843-9888 • www.personasigns.com		



EAST ELEVATION
SCALE: 3/64" = 1'-0"

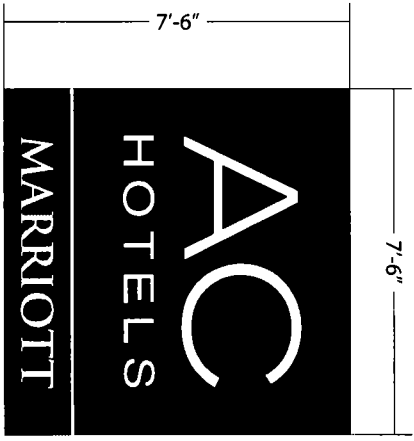
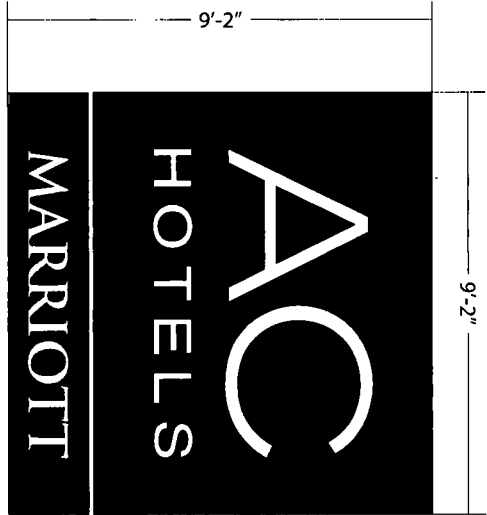
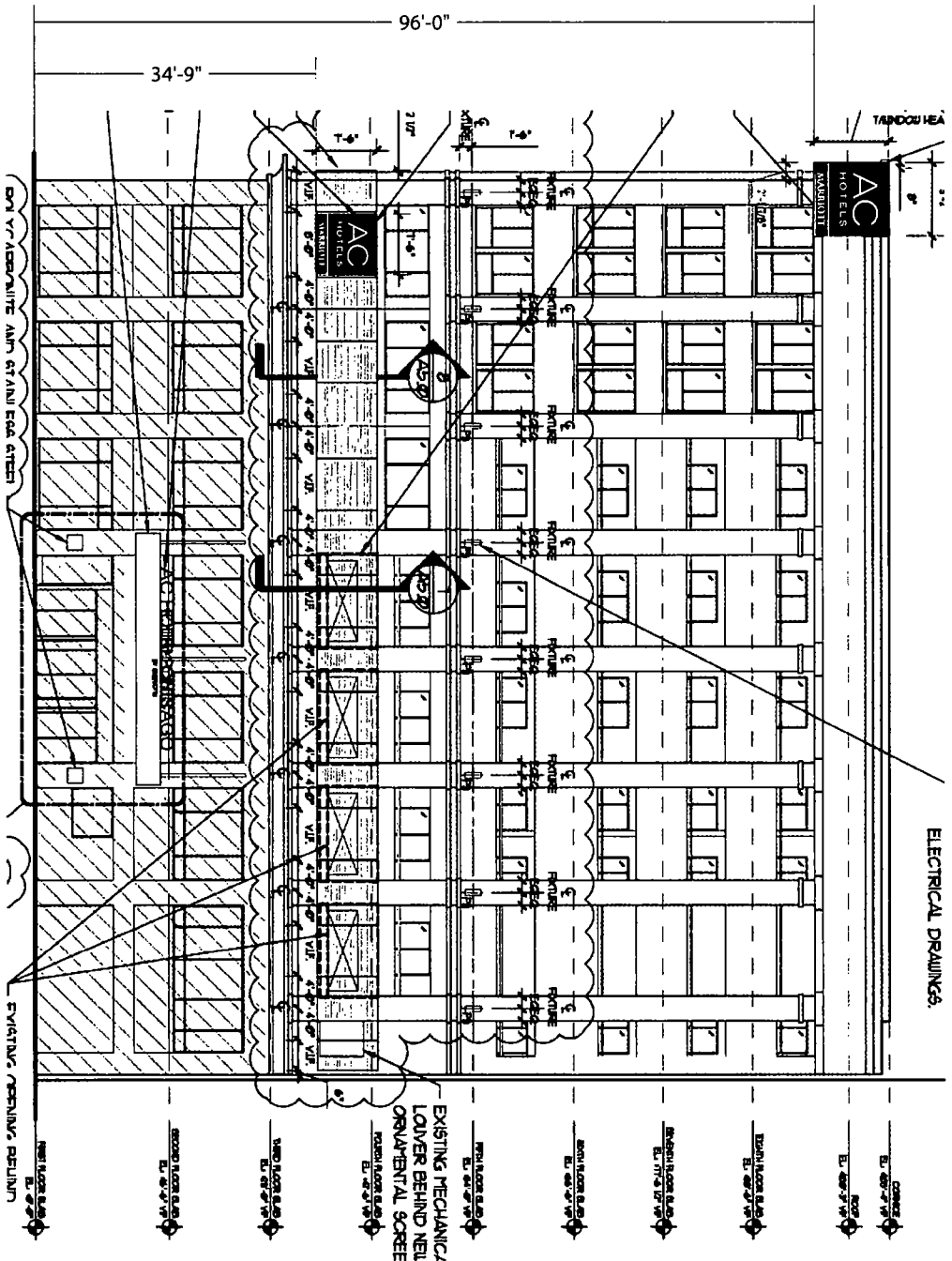

GRAPHIC DETAIL
SCALE: 1/4" = 1'-0"

NOTE: Elevation drawings are for customer approval only; drawings are not to be used as any installation guide; all dimensions must be verified before installation.

Customer:	AC HOTELS	Date:	12/10/14	Prepared By:	RM/RS	Note: Color output may not be exact when viewing or printing this drawing. All colors used are PMS or its closest CMYK equivalent. If these colors are incorrect, please provide the correct PMS match and revision in this drawing will be made.
Location:	CHICAGO, IL	File Name:	133256 - R2 - CHICAGO, IL - SIGN PACKAGE	Eng:		
<p>DISTRIBUTED BY SIGN UP COMPANY 740 21st Street Southwst PO Box 210 Watertown, SD 57201-0210 1 (800) 843-9888 • www.perssonsigns.com</p>						

PERSSON
SIGN MAKERS / IMAGE BUILDERS

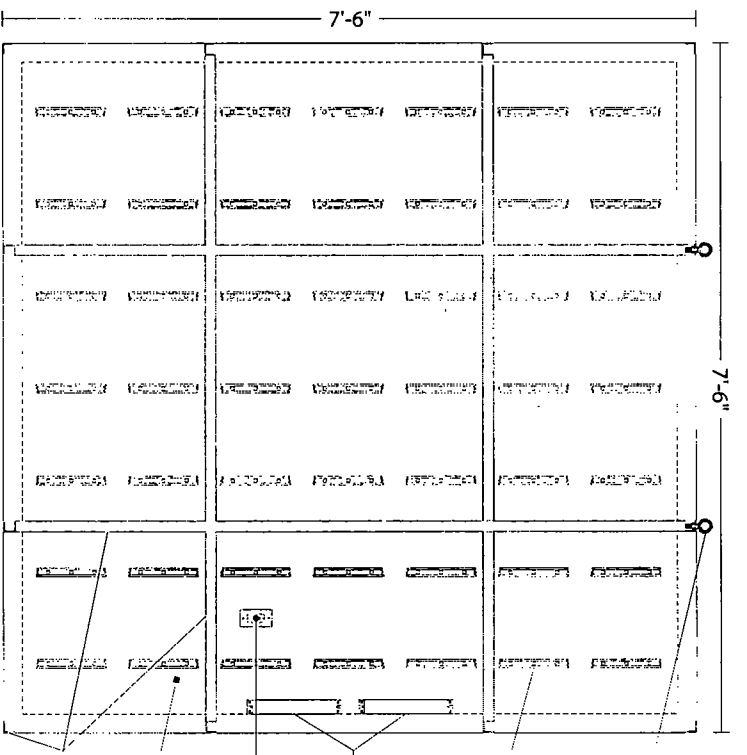

FRAME & LIGHTING DETAIL

SCALE: 1/2" = 1'-0"



GRAPHIC DETAIL
SCALE: 1/4" = 1'-0"

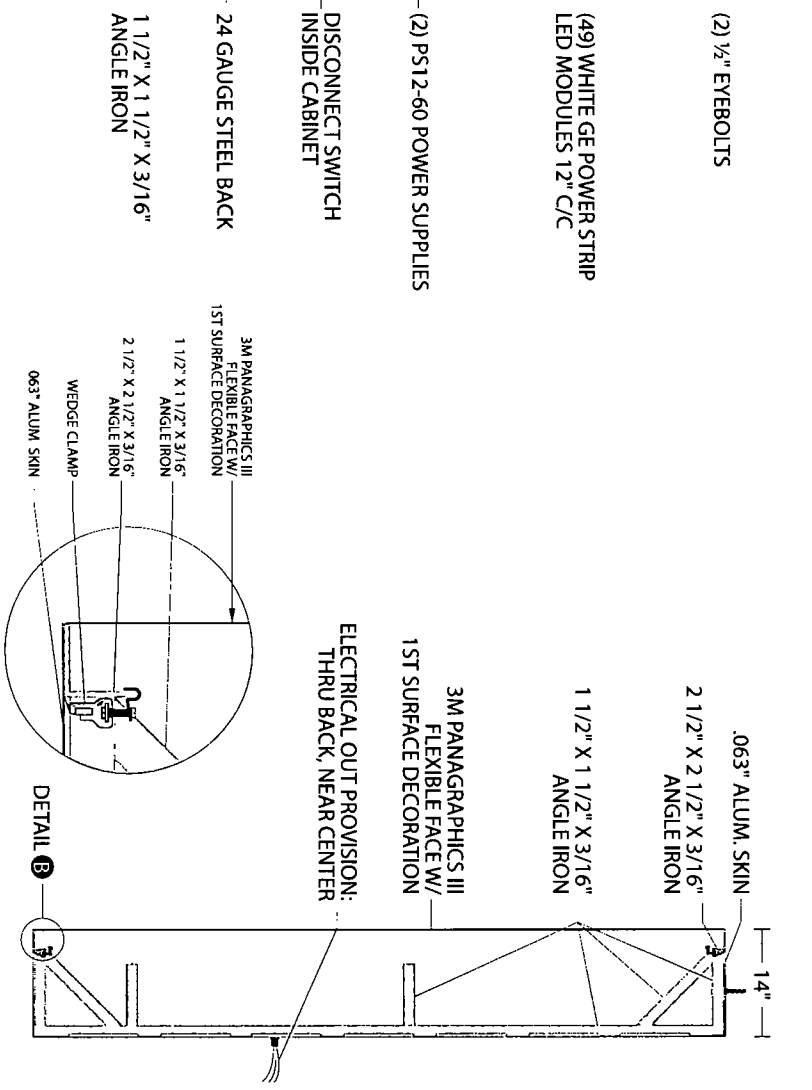

DETAIL B

SCALE: NTS

CROSS SECTION

SCALE: 1/2" = 1'-0"

- FRAME DETAILS:**
- 1 1/4" X 2 1/2" X 3/16" REVERSE ANGLE IRON FRAME
 - BLEED FACE
 - EXTERIOR FINISH: PAINT TO MATCH PMS 3165 C TEAL
 - INTERIOR FINISH: STAR-BRIGHT WHITE
 - SKINS REMOVABLE FOR SERVICE
 - U.L. APPROVED
 - ELECTRICAL: 1.3 AMPS, 120 VOLTS
 - SIGN AREA: 56.25 SQ FT
 - COPY AREA: 33.28 SQ FT

- FACE DETAIL:**
- 3M PANAGRAPHICS III FACE W/ 1ST SURFACE VINYL DECORATION:
 - ORACAL 8500-61 8 TEAL GREEN- UPPER BACKGROUND
 - 395-61 SLATE GRAY - LOWER BACKGROUND
 - WHITE - COPY & DIVIDER STRIPE

COPY AREA
6'-0 15/16" X 5'-5 3/4"

NOTE: Elevation drawings are for customer approval only, drawings are not to be used as any installation guide, all dimensions must be verified before installation.

Customer:	AC HOTELS	Date:	12/10/14	Prepared By:	RM/RS	Note: Color output may not be exact when viewing or printing this drawing. All colors used are PMS or the closest CMYK equivalent. If there colors are uncertain, please provide the correct PMS number and a swatch to this drawing will be made.	Eng:	
Location:	CHICAGO, IL	File Name:	133256 - R2 - CHICAGO, IL - SIGN PACKAGE					
			DISTRIBUTED BY SIGN UP COMPANY					
			700 21st Street SouthWest					
			PO Box 210					
			Watertown, SD 57201-0210					
			1 (800) 843-9888 • www.personasigns.com					

EAST ELEVATION
SCALE: 3/64" = 1'-0"

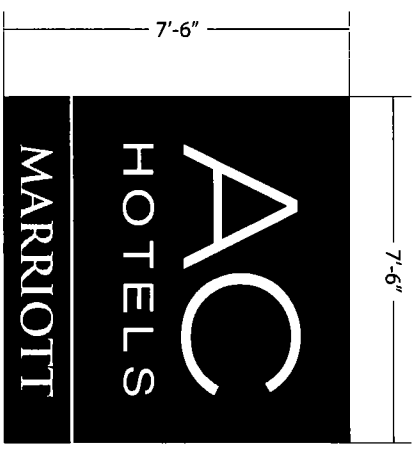
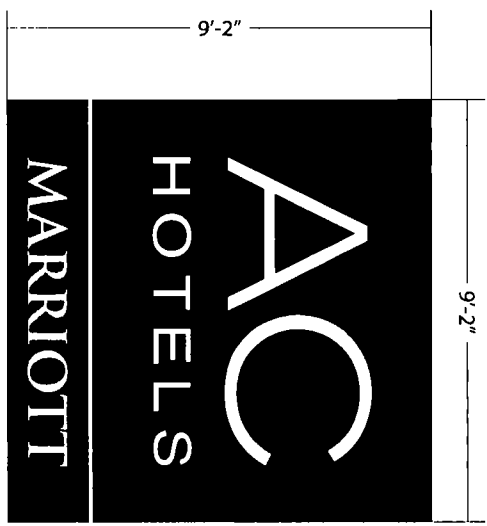
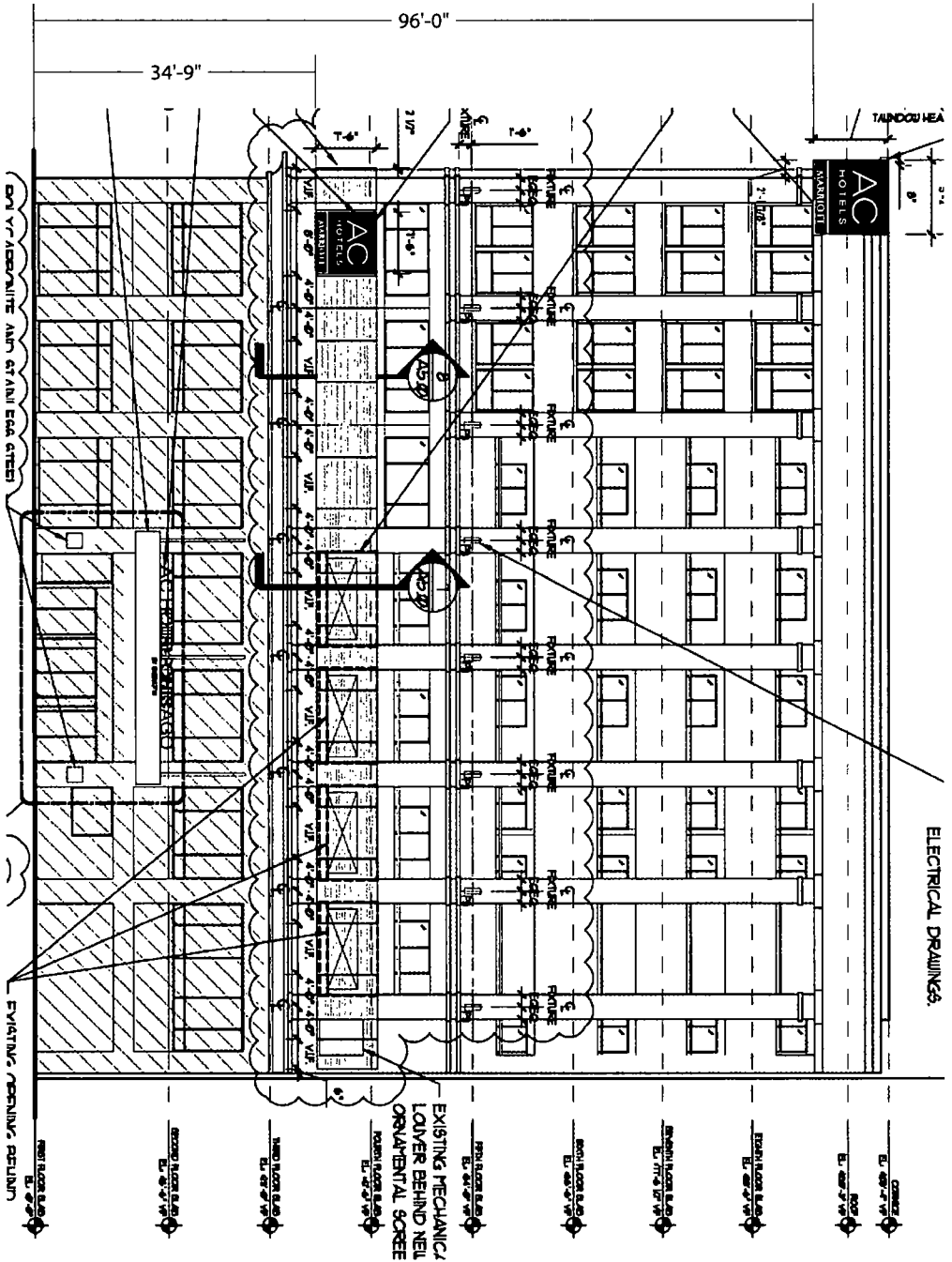

GRAPHIC DETAIL
SCALE: 1/4" = 1'-0"

NOTE: Elevation drawings are for customer approval only; drawings are not to be used as any installation guide, all dimensions must be verified before installation.

Customer:	AC HOTELS	Date:	12/10/14	Prepared By:	RMI/RS	Note: Color separations are not to be used when printing or plotting this drawing. All colors used are PMS or the closest CMYK equivalent. If these colors are incorrect, please provide the correct PMS match and a revision to this drawing will be made.
Location:	CHICAGO, IL	File Name:	133256 - R2 - CHICAGO, IL - SIGN PACKAGE	Eng:	-	

PERSONNA
SIGN MAKERS / IMAGE BUILDERS

DISTRIBUTED BY SIGN UP COMPANY
700 21st Street South
P.O. Box 210
Waretown, SD 57201-0210
1 (800) 843-9888 • www.personnaisigns.com