



City of Chicago



Or2011-2

Office of the City Clerk

City Council Document Tracking Sheet

Meeting Date:	1/13/2011
Status:	Introduced
Sponsor(s):	Halrston, Leslie (5)
Type:	Order
Title:	Install Sign(s)/Signboard(s) at 5730 Drexel Ave
Committee(s) Assignment:	Committee on Buildings

City Council
Meeting Date: _____
Committee on Buildings

(signs)

ORDERED, That the Commissioner of Buildings is hereby directed to
issue a sign permit to: Herricane Graphics, Inc.

1275 W Roosevelt Rd.

West Chicago, IL 60185 _____

for the erection of a sign /s signboard over 24 feet in height and / or over 100
square feet (in area of one face) at: (Business NAME & ADDRESS)

___ University of Chicago Comer Children's Hospital

5730 Drexel Ave. Chicago, IL 60637

Dimensions: Length _____ 45' _____ Height _____ 4' _____

Height above grade / roof to top of sign _____ 15' _____

TOTAL SQUARE FOOT AREA _____ 180 _____

Such sign(s) shall comply with all applicable provisions of TITLE 17 of the
Chicago Zoning Ordinance and all other applicable provisions of the Municipal
Code of the City of Chicago governing the construction and maintenance of
outdoor signs, signboards and structures.

Leslie Hairston

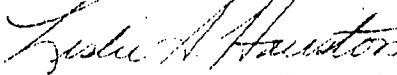

Alderman, 5th Ward

Licensing, the Commissioner of Water Management, the Commissioner of Public Health, the Commissioner of Human Services, the Commissioner of Fire, the Director of Revenue and the commissioners or directors of all other city departments, are hereby directed to issue all necessary permits and licenses and provide other city services as hereinabove described, free of charge, to the University of Chicago for the period January 1, 2009 through December 31, 2011.

Said building and all appurtenances thereto shall be used exclusively for charitable and educational purposes and the work thereon shall be done in accordance with all of the appropriate provisions of the Municipal Code of the City of Chicago and departmental requirements of various departments of the City of Chicago, and said buildings and all appurtenances thereto shall be constructed and maintained so that they shall comply in all respects with the requirements of the appropriate provisions of the Municipal Code of the City of Chicago for the issuance of all permits and licenses.

SECTION 2. That the University of Chicago be entitled to a refund of all city fees which it has paid and from which it is exempt pursuant to Section 1 of this ordinance.

SECTION 3. This ordinance shall be in force for the period of January 1, 2009 through December 31, 2011.

WAIVER OF SPECIAL EVENT RAFFLE LICENSE FEES.

The Committee on Finance submitted the following report:

CHICAGO, December 16, 2009.

To the President and Members of the City Council:

Your Committee on Finance, having had under consideration two orders authorizing the waiver of special event raffle license fees (referred November 25, 2009), having had the same under advisement, begs leave to report and recommend that Your Honorable Body Pass the proposed orders transmitted herewith.

This recommendation was concurred in by a viva voce vote of the members of the Committee.

Respectfully submitted,

(Signed) EDWARD M. BURKE,
Chairman.

Ronald McDonald House.

[O2009-6425]

Be It Ordained by the City Council of the City of Chicago:

SECTION 1. That the Commissioner of Buildings, the Commissioner of Environment, the Commissioner of Transportation, the Commissioner of Streets and Sanitation, the Commissioner of Water Management, the Commissioner of Fire, the Director of Business Affairs and Licensing and the Executive Director of Construction and Permits are hereby directed to issue all necessary permits, all on-site water/sewer inspection fees and all water/sewer plan review fees, free of charge, notwithstanding other ordinances of the City of Chicago to the contrary, to Ronald McDonald House, a not-for-profit institution related to the erection and maintenance of buildings located at 622 West Doming Place.

Said building(s) and all appurtenances thereto shall be used exclusively for educational purposes and shall not be leased or otherwise used with a view to profit, and the work thereon shall be done in accordance with plans submitted and all of the appropriate provisions of the Municipal Code of the City of Chicago and departmental requirements of various departments of the City of Chicago, and said building(s) and all appurtenances thereto shall be constructed and maintained so that they shall comply in all respects with the requirements of the appropriate provisions of the Municipal Code of the City of Chicago for the issuance of all permits and licenses.

SECTION 2. Ronald McDonald House, engaged in community, educational and related activities, shall be exempt from the payment of city license fees and shall be entitled to the cancellation of warrants for the collection of inspection fees.

SECTION 3. Ronald McDonald House shall be entitled to a refund of city fees which it has paid and from which it is exempt pursuant to Sections 1 and 2 of this ordinance.

SECTION 4. This ordinance shall be in force for a period of two (2) years but in no event beyond March 1, 2012.

University Of Chicago.

[O2009-6426]

Be It Ordained by the City Council of the City of Chicago:

SECTION 1. The University of Chicago, an Illinois corporation, not for pecuniary profit, located on the south side of Chicago, engaged in educational, medical and related activities, shall be exempt from the payment of all city fees and charges related to the erection and maintenance of school and hospital buildings and other buildings and fuel storage facilities, including student residential buildings connected with the University of Chicago, and the Commissioner of Buildings, the Commissioner of Aviation, the Commissioner of Streets and Sanitation, the Commissioner of Transportation, the Director of Business Affairs and

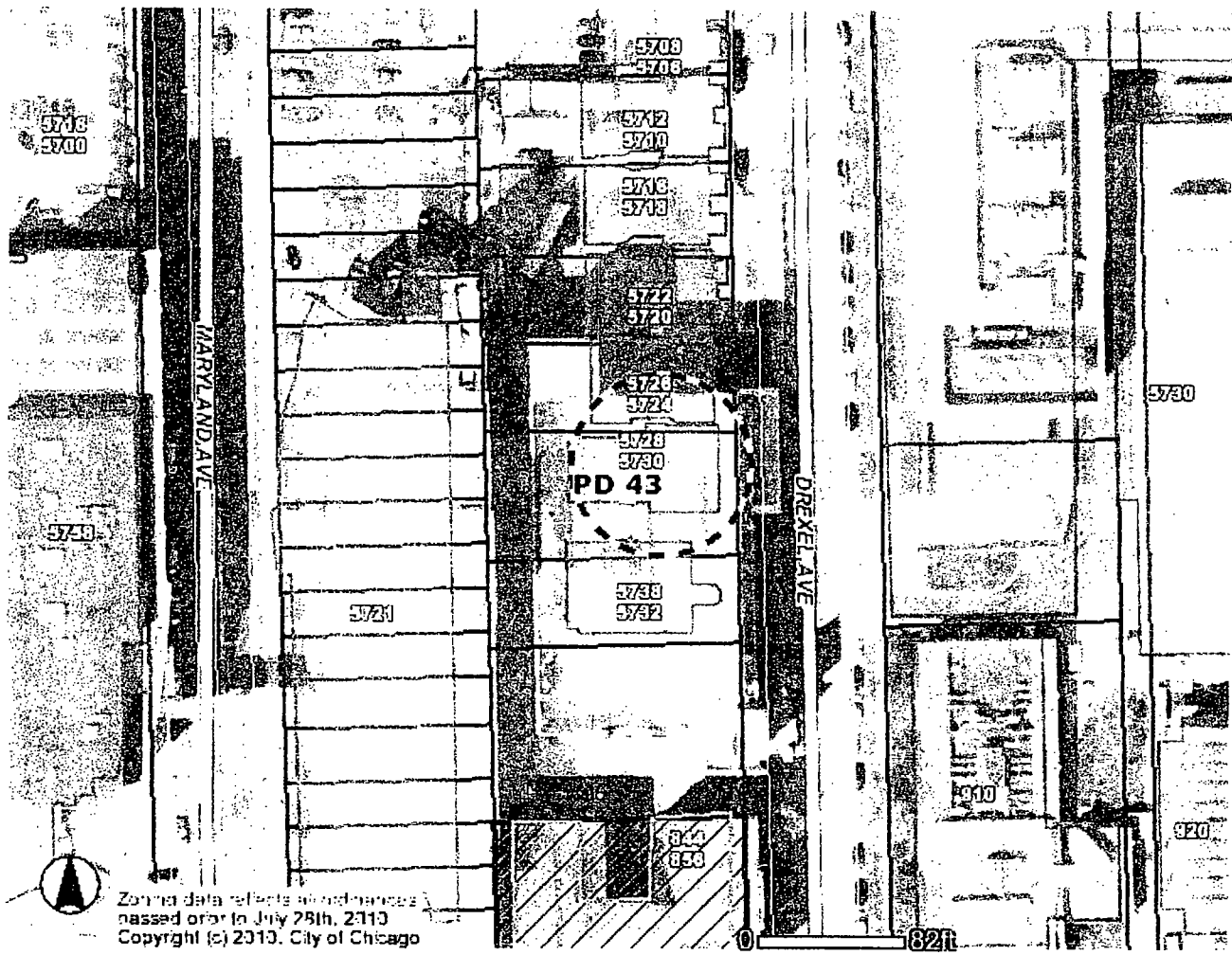

Zoning data reflects all ordinances passed prior to July 28th, 2010
 Copyright (c) 2010. City of Chicago



Quality Grade 3-Architectural	Square Footage 360.207	Face S/F	Voltage/ Circuit tbd	Lighting Internal	Amps tbd	Mounting Wall Mount	Pole Anchoring n/a	Footings n/a
----------------------------------	---------------------------	-------------	-------------------------	----------------------	-------------	------------------------	-----------------------	-----------------

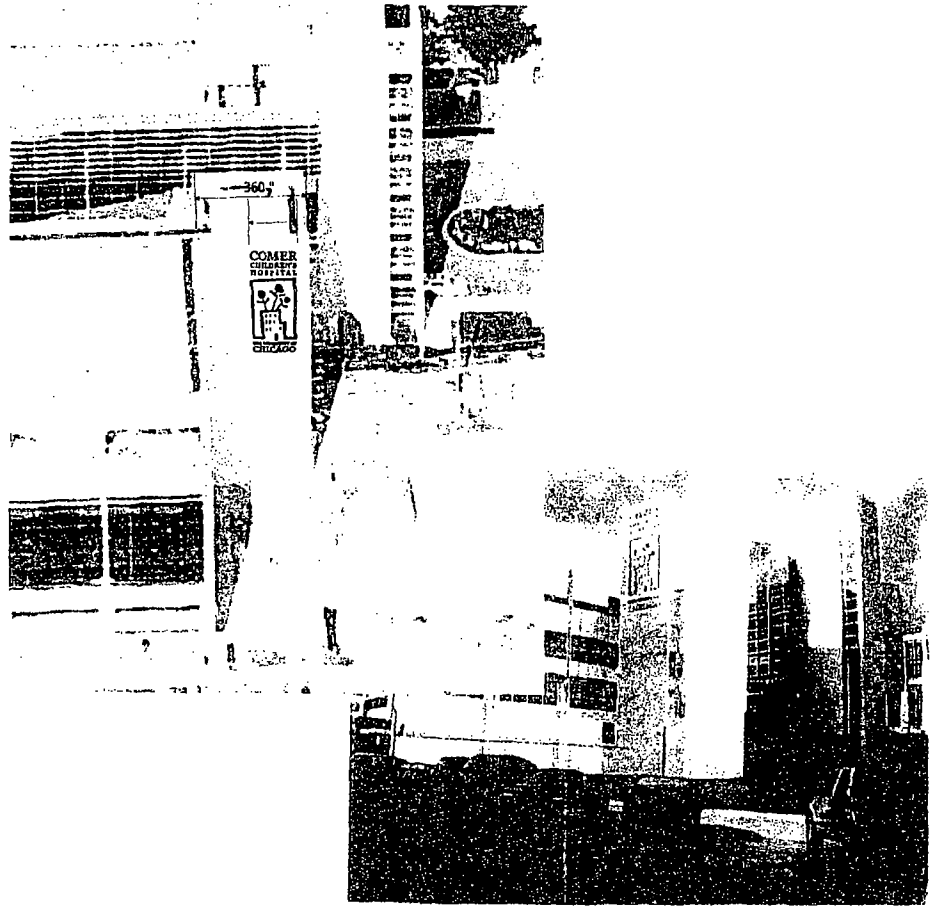
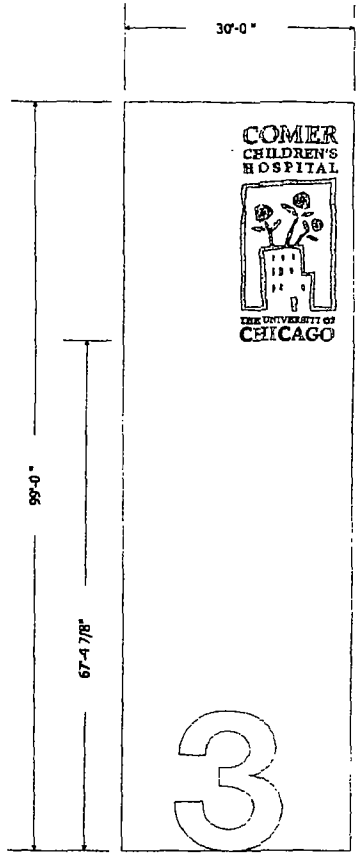

Concept Designer

Date

Sales
Rod Fredrickson

File Location

Construction Detailer
MW

Date
05.17.10

Project Manager
Jamila Lewis

File Location

- Revision Notes**
- 05.17.10 MW additional identification
 - 05.18.10 MW add/confirm elevation views with client
 - 05.24.10 MW Sign a steel down to additional sign at

This Drawing Last Updated on: **05.24.10**
PAGE 4 of 4

SPECIAL NOTES:

ELECTRICAL DISCLAIMER

The amp draw and circuits shown on our drawings are estimates. The actual amount of power needed to operate the signs on the project will not be known until the signs/displays are completely fabricated. Due to variations in the manufacturing process, the need to add lighting to achieve desired brightness and eliminate shadows, only the final electrical plans on the sign will have reliable amp draw information. Please plan accordingly.

Comer Letterset "A"



Quality Grade 3-Architectural	Square Footage 360.207	Face S/F	Voltage/ Circuit tbd	Lighting Internal	Amps tbd	Mounting Wall Mount	Pole Anchoring n/a	Footing n/a
----------------------------------	---------------------------	-------------	-------------------------	----------------------	-------------	------------------------	-----------------------	----------------

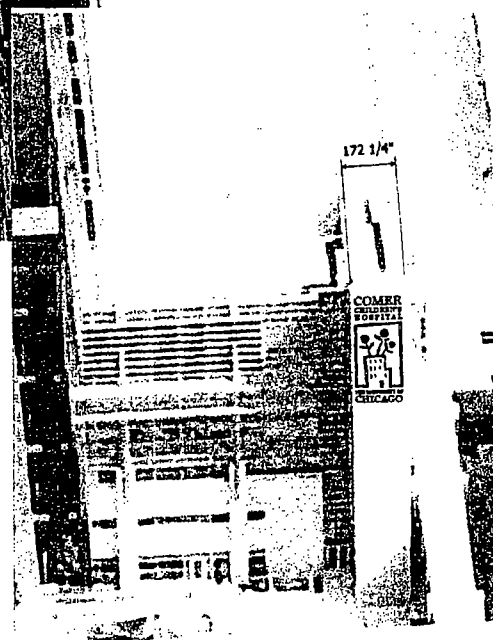
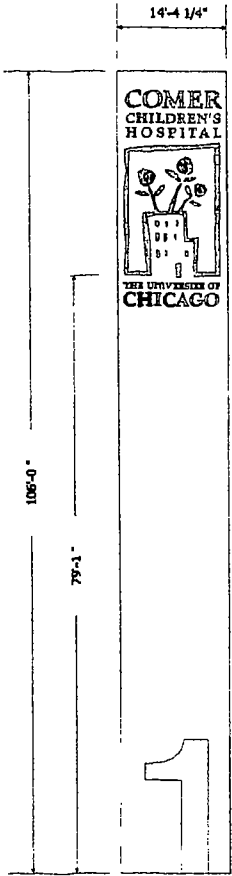

Concept Designer
Date
Sales
Rod Fredrickson
File Location
Construction Detailer
MW
Date
Project Manager
Jamie Lewis
File Location

Revision Notes

- 05.17.10 MW redaction done by elev
- 05.28.10 MW redaction done on view with sign
- 05.24.11 MW Sign 1 scan done to address sign A

This Drawing Last Updated on:
PAGE 2 of 4 **05.24.10**

SPECIAL NOTES

ELECTRICAL DISCLAIMER

The sign cost and credits shown on our drawings are estimates. The actual amount of power needed to operate the signs on this project will not be known until the sign systems are completely fabricated. Due to variations in the manufacturing process, the need to add lighting to achieve desired brightness and efficiency, therefore, only the final electrical data on the sign will be reliable and shall prevail. Please plan accordingly.

Comer Letterset "A"

NOTE: ON THIS ELEVATION WITH AN ALLOWANCE OF 14'-4 1/4" SCALABLE ARTWORK WILL NOT ALLOW LETTERSET TO BE ANY BIGGER THAN GIVEN DIMENSIONS ON PAGE 1

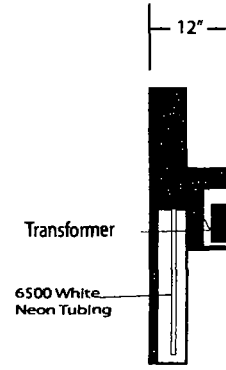

Site Plan Location

5

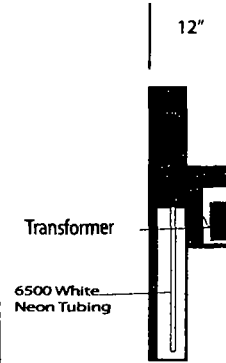
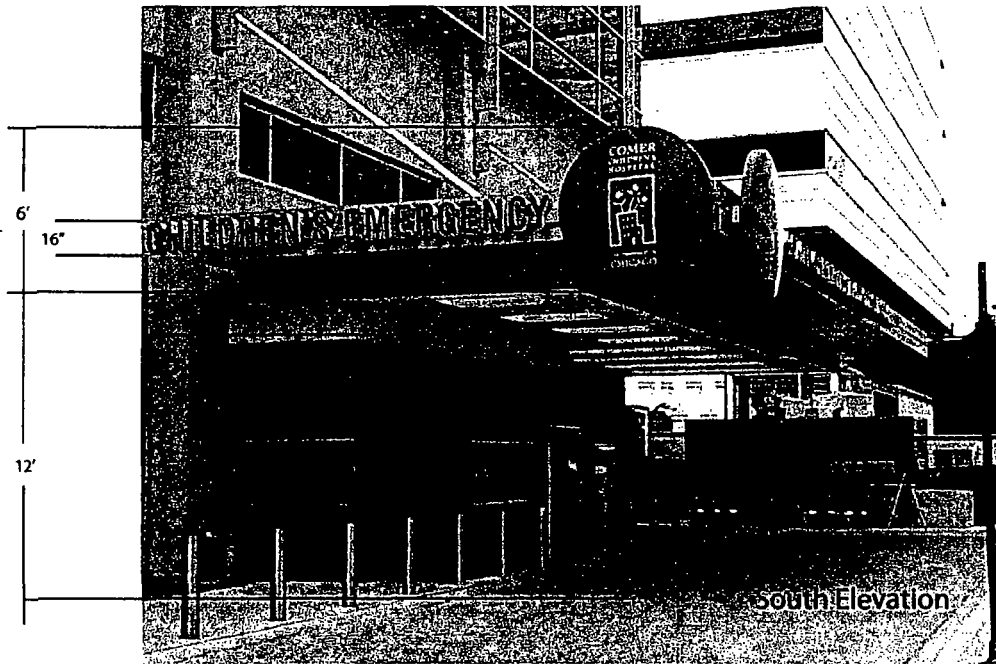

South Elevation

Sign Plan Location

6

Typical elevation North and South Canopy



Site Plan Location

6

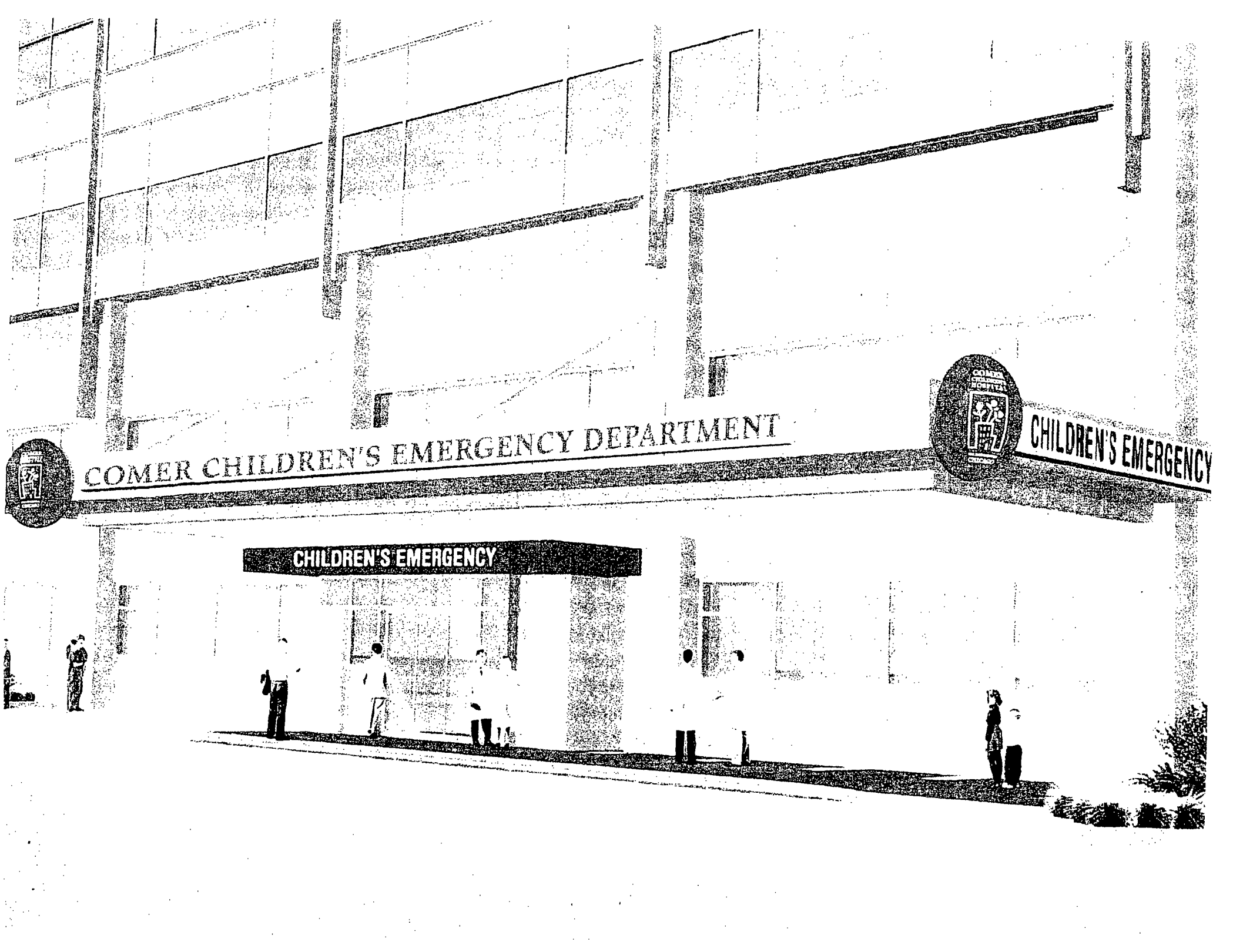

COMER CHILDREN'S EMERGENCY DEPARTMENT

CHILDREN'S EMERGENCY

CHILDREN'S EMERGENCY

B

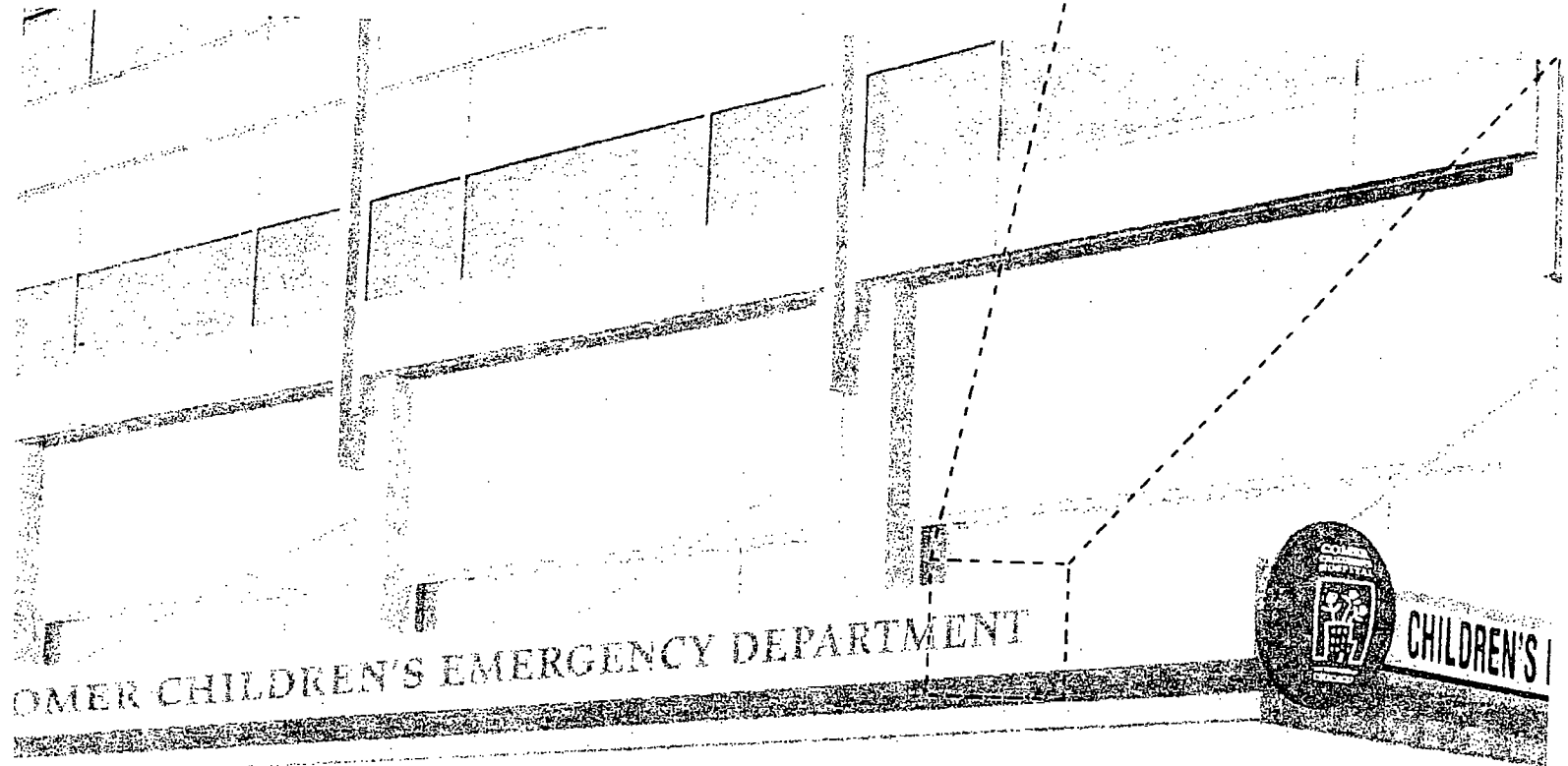

CHILDREN'S EMERGENCY

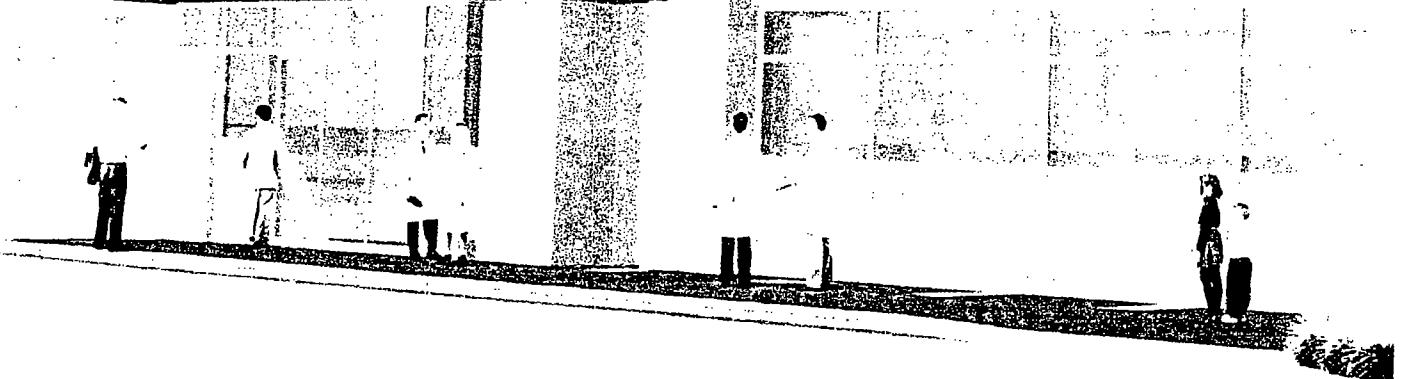

COMER CHILDREN'S HOSPITAL

THE UNIVERSITY OF CHICAGO

Typical layout locations:
1, 2, 3 & 9

FUTURE UNDERGROUND
RETENTION SYSTEM
(BY OTHERS)

FUTURE NEW HOSPITAL PAVILION

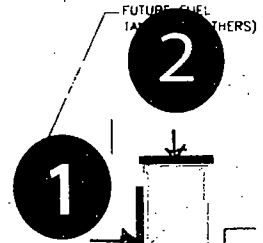

CIVIL PROJECT LIMIT LINE (TYP.)

PROPOSED PCC SIDEWALK

PROVIDE 2% CROSS SLOPE (TYP.)

CHILDREN'S EMERGENCY

locations:
4, 5 & 6

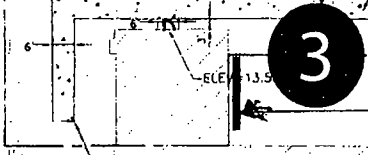

PROPOSED SIDEWALK SHALL CONNECT TO COMER I FIRE EXIT. DRAIN AWAY FROM BUILDING.



FUTURE SIDEWALK (BY OTHERS)

COMER CHILDREN'S HOSPITAL
FFC = 13.58'

COMER II CHILDREN'S HOSPITAL
FFC = 13.58'

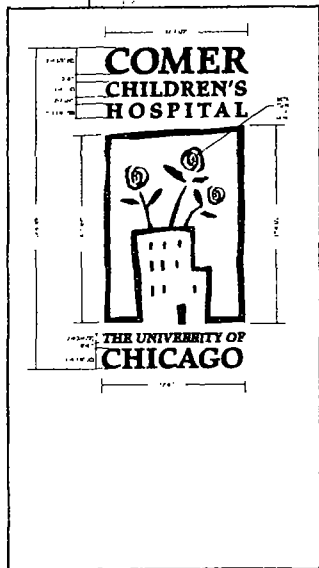

↑ EMERGENCY
→ Comer Children's
Hospital
Center for
Advanced Medicine
Parking

location:
7

Entrance
and Parking
→

location:
8

