



# City of Chicago



SO2021-632

Office of the City Clerk

## Document Tracking Sheet

**Meeting Date:** 2/24/2021

**Sponsor(s):** Misc. Transmittal

**Type:** Ordinance

**Title:** Zoning Reclassification Map No. 5-H at 2101-2125 W  
Lyndale St/2200-2240 N Hoyne Ave/2100-2124 W Webster  
Ave/2201-2243 N Hamilton Ave -App No. 20632

**Committee(s) Assignment:** Committee on Zoning, Landmarks and Building Standards

# FINAL for PUBLICATION

## ORDINANCE

### BE IT ORDAINED BY THE CITY COUNCIL OF THE CITY OF CHICAGO:

**SECTION 1:** That the Chicago Zoning Ordinance be amended by changing all the RT-4 Residential Two-Flat, Townhouse and Multi-Unit District, symbols and indications shown on Map Number 5-H in the area bounded by:

West Lyndale Street, North Hoyne Avenue, West Webster Avenue, North Hamilton Avenue

to the RM-5.5 Residential Multi-Unit District.

**SECTION 2:** That the Chicago Zoning Ordinance be amended by changing all the RM-5.5 Residential Multi-Unit District, symbols and indications shown on Map Number 5-H in the area bounded by:

West Lyndale Street, North Hoyne Avenue, West Webster Avenue, North Hamilton Avenue

to those of an Institutional Residential Planned Development, which is hereby established in the area described above subject to such use and bulk regulations as are set forth in the Plan of Development attached hereto and to no others.

**SECTION 3:** This ordinance shall be in force and effect from and after its passage and publication.

ADDRESS: 2101-2125 West Lyndale Street/2200-2240 North Hoyne Avenue/2100-2124 West Webster Avenue/2201-2243 North Hamilton Avenue

PLAN OF DEVELOPMENT STATEMENTS

1. The area delineated herein as Planned Development Number \_\_\_\_, (the “Planned Development”) consists of approximately 113,113 square feet of property which is depicted on the attached Planned Development Boundary and Property Line Map (Property). 2219 North Hamilton LLC is the “Applicant” for this Planned Development with the consent of the property owner.
2. The requirements, obligations and conditions contained within this Planned Development shall be binding upon the Applicant, its successors and assigns and, if different than the Applicant, the legal title holders and any ground lessors. All rights granted hereunder to the Applicant shall inure to the benefit of the Applicant’s successors and assigns and, if different than the Applicant, the legal title holder and any ground lessors. Furthermore, pursuant to the requirements of Section 17-8-0400 of the Chicago Zoning Ordinance, the Property, at the time of application for amendments, modifications or changes (administrative, legislative or otherwise) to this Planned Development are made, shall be under single ownership or designated control. Single designated control is defined in Section 17-8-0400.
3. All applicable official reviews, approvals or permits are required to be obtained by the Applicant or its successors, assignees or grantees. Any dedication or vacation of streets or alleys or grants of easements or any adjustment of the right-of-way shall require a separate submittal to the Department of Transportation on behalf of the Applicant or its successors, assigns or grantees.

Any requests for grants of privilege, or any items encroaching on the public way, shall be in compliance with the Planned Development.

Ingress or egress shall be pursuant to the Planned Development and may be subject to the review and approval of the Departments of Planning and Development and Transportation. Closure of all or any public street or alley during demolition or construction shall be subject to the review and approval of the Department of Transportation.

Pursuant to a negotiated and executed Perimeter Restoration Agreement (“Agreement”) by and between the Department of Transportation’s Division of Infrastructure Management and the Applicant, the Applicant shall provide improvements and restoration of all public way adjacent to the property, which may include, but not be limited to, the following as shall be reviewed and determined by the Department of Transportation’s Division of Infrastructure Management:

- Full width of streets
- Full width of alleys
- Curb and gutter
- Pavement markings
- Sidewalks
- ADA crosswalk ramps
- Parkway & landscaping

Applicant	2219 North Hamilton LLC
Address	2101-2125 West Lyndale Street / 2200-2240 North Hoyne Avenue / 2100-2124 West Webster Avenue / 2201-2243 North Hamilton Avenue
Introduced	February 24, 2021
Plan Commission	June 17, 2021

The Perimeter Restoration Agreement must be executed prior to any Department of Transportation and Planned Development Part II review permitting. The Agreement shall reflect that all work must comply with current Rules and Regulations and must be designed and constructed in accordance with the Department of Transportation's Construction Standards for work in the Public Way and in compliance with the Municipal Code of Chicago Chapter 10-20. Design of said improvements should follow the Department of Transportation's Rules and Regulations for Construction in the Public Way as well as The Street and Site Plan Design Guidelines. Any variation in scope or design of public way improvements and restoration must be approved by the Department of Transportation.

4. This Planned Development consists of these 17 Statements and an Existing Zoning Map; an Existing Land-Use Map; a Planned Development Boundary and Property Line Map; a Subarea Map; a Subarea A Site/Landscape Plan; Floor Plans (typical); and, Building Elevations (North, South, East and West) prepared by Space Architects and Planners and dated June 17, 2021, submitted herein. In any instance where a provision of this Planned Development conflicts with the Chicago Building Code, the Building Code shall control. This Planned Development conforms to the intent and purpose of the Chicago Zoning Ordinance, and all requirements thereto, and satisfies the established criteria for approval as a Planned Development. In case of a conflict between the terms of this Planned Development Ordinance and the Chicago Zoning Ordinance, this Planned Development shall control.
5. The following uses shall be permitted within the area delineated herein as Planned Development Subarea A: dwelling units on and above the ground floor; convents and monasteries; day care centers; community center; community garden; religious assembly; school; office; philanthropic and eleemosynary institutions; parking, related and incidental accessory uses.

The following uses shall be permitted within the area delineated herein as Planned Development Subarea B: dwelling units on and above the ground floor; convents and monasteries; day care centers; community center; community garden; religious assembly; school; office; philanthropic and eleemosynary institutions; parking, related and incidental accessory uses.

6. On-premise signs and temporary signs such as construction and marketing signs shall be permitted within the Planned Development subject to the review and approval of the Department. Off-premise signs are prohibited within the boundary of the Planned Development.
7. For purposes of height measurement, the definitions in the Chicago Zoning Ordinance shall apply. The height of any building or improvement shall also be subject to height limitations established by the Federal Aviation Administration.
8. The maximum permitted floor area ratio (FAR) for the Property shall be in accordance with the attached Bulk Regulations and Data Table. For the purpose of FAR calculations and measurements, the definitions in the Zoning Ordinance shall apply. The permitted FAR identified in the Bulk Regulations and Data Table has been determined using a net site area of 113,113 square feet and an FAR of 1.2.
9. Upon review and determination, Part II Review, pursuant to Section 17-13-0610, a Part II Review

Applicant	2219 North Hamilton LLC
Address	2101-2125 West Lyndale Street / 2200-2240 North Hoyne Avenue / 2100-2124 West Webster Avenue / 2201-2243 North Hamilton Avenue
Introduced	February 24, 2021
Plan Commission	June 17, 2021

Fee shall be assessed by the Department of Planning and Development. The fee, as determined by staff at the time, is final and binding on the Applicant and must be paid to the Department of Revenue prior to the issuance of any Part II approval.

10. The Site and Landscape Plans shall be in substantial conformance with the Landscape Ordinance and any other corresponding regulations and guidelines, including Section 17-13-0800. Final landscape plan review and approval will be by the Department of Planning and Development. Any interim reviews associated with site plan review or Part II reviews, are conditional until final Part II approval.
11. The Applicant shall comply with Rules and Regulations for the Maintenance of Stockpiles promulgated by the Commissioners of the Departments of Streets and Sanitation, Fleet and Facility Management and Buildings, under Section 13-32-085, or any other provision of the Municipal Code of Chicago.
12. The terms and conditions of development under this Planned Development ordinance may be modified administratively, pursuant to Section 17-13-0611-A, by the Zoning Administrator upon the application for such a modification by the Applicant, its successors and assigns and, if different than the Applicant, the legal title holders and any ground lessors.
13. The Applicant acknowledges that it is in the public interest to design, construct and maintain the project in a manner which promotes, enables and maximizes universal access throughout the Property. Plans for all buildings and improvements on the Property shall be reviewed and approved by the Mayor's Office for People with Disabilities to ensure compliance with all applicable laws and regulations related to access for persons with disabilities and to promote the highest standard of accessibility.
14. The Applicant acknowledges that it is in the public interest to design, construct, renovate and maintain all buildings in a manner that provides healthier indoor environments, reduces operating costs and conserves energy and natural resources. The Applicant shall obtain the number of points necessary to meet the requirements of the Chicago Sustainable Development Policy, in effect at the time the Part II review process is initiated for each improvement that is subject to the aforementioned Policy and must provide documentation verifying compliance.
15. The Applicant acknowledges that it is the policy of the City to maximize opportunities for Minority and Women-owned Business Enterprises ("M/WBEs") and city residents to compete for contracts and jobs on construction projects approved through the planned development process. To assist the city in promoting and tracking such M/WBE and city resident participation, an applicant for planned development approval shall provide information at three points in the city approval process. First, the applicant must submit to DPD, as part of its application for planned development approval, an M/WBE Participation Proposal. The M/WBE Participation Proposal must identify the applicant's goals for participation of certified M/WBE firms in the design, engineering and construction of the project, and of city residents in the construction work. The city encourages goals of 26% MBF and 6% WBE participation (measured against the total construction budget for the project or any phase thereof), and (ii) 50% city resident hiring (measured against the total

Applicant	2219 North Hamilton LLC
Address	2101-2125 West Lyndale Street • 2200-2240 North Hoyne Avenue • 2100-2124 West Webster Avenue • 2201-2243 North Hamilton Avenue
Introduced	February 24, 2021
Plan Commission	June 17, 2021

construction work hours for the project or any phase thereof). The M/WBE Participation Proposal must include a description of the Applicant’s proposed outreach plan designed to inform M/WBEs and city residents of job and contracting opportunities. Second, at the time of the Applicant’s submission for Part II permit review for the project or any phase thereof, the Applicant must submit to DPD (a) updates (if any) to the Applicant’s preliminary outreach plan, (b) a description of the Applicant’s outreach efforts and evidence of such outreach, including, without limitation, copies of certified letters to M/WBE contractor associations and the ward office of the alderman in which the project is located and receipts thereof; (c) responses to the Applicant’s outreach efforts, and (d) updates (if any) to the applicant’s M/WBE and city resident participation goals. Third, prior to issuance of a Certificate of Occupancy for the project or any phase thereof, the Applicant must provide DPD with the actual level of M/WBE and city resident participation in the project or any phase thereof, and evidence of such participation. In addition to the forgoing, DPD may request such additional information as the department determines may be necessary or useful in evaluating the extent to which M/WBEs and city residents are informed of and utilized in planned development projects. All such information will be provided in a form acceptable to the Zoning Administrator. DPD will report the data it collects regarding projected and actual employment of M/WBEs and city residents in planned development projects twice yearly to the Chicago Plan Commission and annually to the Chicago City Council and the Mayor.

16. The Applicant acknowledges and agrees that the rezoning of the Property from the RT-4 Residential Two-flat, Townhouse and Multi-Unit District to the RM-5.5 Residential Multi-Unit District, and then to this Planned Development (PD), for construction of the Planned Development triggers the requirements of Section 2-44-080 of the Municipal Code (the “Affordable Requirements Ordinance” or the “ARO”). The Applicant further acknowledges and agrees that the Property is located in the Milwaukee Corridor Pilot Area, pursuant to Section 2-44-100 of the Municipal Code (the “Milwaukee Corridor ARO Pilot Area Ordinance” or the “Pilot”) and as a result, the percentage of units in a residential housing project required to be affordable for a period of 30 years (“ARO Units”), whether rental or for-sale, is increased from 10% to 15% if units are located on-site, or, with the approval of the Commissioner of the Department of Housing (“DOH”), from 10% to 20% if the units are located in an off-site location within the Pilot. The Planned Development has a total of twenty-three (23) units. As a result, the Applicant’s affordable housing obligation is three (3) ARO Units (15% of 23 rounded down). Applicant has agreed to satisfy its affordable housing obligation by providing all 3 ARO Units in the rental building to be constructed in the Planned Development, to be approved by the Department of Housing in consultation with DPD as appropriate, as set forth in the Affordable Housing Profile Form attached hereto as an Exhibit. In accordance with the Pilot, the Applicant is required to lease the affordable units to households earning up to 80% of the Chicago Primary Metropolitan Statistical Area Median Income (“AMI”), at prices affordable to households earning up to 60% AMI. If the Applicant subsequently reduces (or increases) the number of housing units in the Planned Development, or elects to build a for-sale project instead of a rental project, or (with the Commissioner’s approval) elects to construct 20% off-site units instead of 15% on-site units in accordance with the Pilot’s Section 2-44-100 (G)(2), the Applicant shall update and resubmit the Affordable Housing Profile Form to DOH for review and approval. DOH may adjust the requirements to reflect any such change without amending the Planned Development. Prior to the issuance of any building permits for any residential building in

Applicant Address	2219 North Hamilton LLC 2101-2125 West Lyndale Street / 2200-2240 North Hoyne Avenue / 2100-2124 West Webster Avenue / 2201-2243 North Hamilton Avenue
Introduced Plan Commission	February 24, 2021 June 17, 2021

the Planned Development, including, without limitation, excavation or foundation permits, the Applicant must execute and record an affordable housing agreement in accordance with Section 2-44-080(L). The terms of the affordable housing agreement and any amendments thereto are incorporated herein by this reference. The Applicant acknowledges and agrees that the affordable housing agreement will be recorded against the Planned Development, or the applicable portion thereof, and will constitute a lien against such property. The Commissioner of DOH may enforce remedies for any breach of this Statement 16, including any breach of any affordable housing agreement, and enter into settlement agreements with respect to any such breach, subject to the approval of the Corporation Counsel, without amending the Planned Development.

17. This Planned Development shall be governed by Section 17-13-0612. Should this Planned Development ordinance lapse, the Zoning Administrator shall initiate a Zoning Map Amendment to rezone the property to the RM-5.5 Residential Multi-Unit District.

Applicant	2219 North Hamilton LLC
Address	2101-2125 West Lyndale Street / 2200-2240 North Hoyne Avenue / 2100-2124 West Webster Avenue / 2201-2243 North Hamilton Avenue
Introduced	February 24, 2021
Plan Commission	June 17, 2021

Institutional/Residential Planned Development Number \_\_\_\_  
Bulk Regulations and Data Table

Gross Site Area (sf):

Subarea A:	30,238 SF
Subarea B:	132,990 SF
Total	163,228 SF

Area of Public Rights-of-Way (sf):

Subarea A:	10,708 SF
Subarea B:	39,407 SF
Total	50,115 SF

Net Site Area (sf):

Subarea A:	19,530 SF
Subarea B:	93,583 SF
Total	113,113 SF

Maximum Floor Area Ratio: 2.5

Subarea A:	1.45
Subarea B:	1.1

Maximum Number of Dwelling Units:

Subarea A:	23
Subarea B:	0

Minimum Number of Off-Street Parking Spaces:

Subarea A:	18
Subarea B:	37

Minimum Number of Off-Street Loading Spaces: 0

Applicant	2219 North Hamilton LLC
Address	2101-2125 West Lyndale Street / 2200-2240 North Hoyne Avenue / 2100-2124 West Webster Avenue / 2201-2243 North Hamilton Avenue
Introduced	February 24, 2021
Plan Commission	June 17, 2021



# FINAL for PUBLICATION

Minimum Periphery Setbacks (for Buildings):

In accordance with the Site Plan

Maximum Building Height:

In accordance with the Building Elevations

Applicant: 2219 North Hamilton LLC  
Address: 2101-2125 West Lyndale Street / 2200-2240 North Hoyne Avenue / 2100-2124 West Webster Avenue / 2201-2243 North Hamilton Avenue  
Introduced: February 24, 2021  
Plan Commission: June 17, 2021

## ARO Affordable Housing Profile Form (AHP)

Submit this form for projects that are subject to the 2015 ARO, Near North/Near West Pilot, Milwaukee Pilot or Pilsen/Little Village Pilot Ordinances (all projects submitted to City Council after October 13, 2015). More information is online at [www.cityofchicago.gov/ARO](http://www.cityofchicago.gov/ARO). Submit the completed form to the Department of Housing (DOH), 121 N LaSalle Street, 10th Floor, Chicago, IL 60602. **E-mail:** [denise.roman@cityofchicago.org](mailto:denise.roman@cityofchicago.org) or [justin.root@cityofchicago.org](mailto:justin.root@cityofchicago.org). Applications that include off-site units should submit documentation listed on page two.

Date: 4-20-2021

FINAL for PUBLICATION

### DEVELOPMENT INFORMATION

Development Name: 2219 NORTH HAMILTON LLC

Development Address: 2219 NORTH HAMILTON, CHICAGO IL

Zoning Application Number, if applicable:

Ward:

If you are working with a Planner at the City, what is his/her name?

### Type of City Involvement

check all that apply

City Land

Planned Development (PD)

Financial Assistance

Transit Served Location (TSL) project

Zoning increase

**REQUIRED ATTACHMENTS:** the AHP will not be reviewed until all required docs are received

ARO Web Form completed and attached - or submitted online on

ARO "Affordable Unit Details and Square Footage" worksheet completed and attached (*Excel*)

If ARO units proposed, Dimensioned Floor Plans with affordable units highlighted are attached (*pdf*)

If ARO units proposed are off-site, required attachments are included (see next page)

If ARO units are CHA/Authorized Agency units, signed acceptance letter is attached (*pdf*)

### DEVELOPER INFORMATION

Developer Name VALIDUS CAPITAL

Developer Contact A. CHEDID

Developer Address 110 WEST 40TH STREET; SUITE 900, NY, NY 10018

Email A@VALIDUSCAP.COM

Developer Phone 646-276-2351

Attorney Name PAUL SHADLE / DLA PIPER

Attorney Phone 312-368-3493

### TIMING

Estimated date marketing will begin May 1, 2022

Estimated date of building permit\* May 15, 2021

Estimated date ARO units will be complete May 1, 2022

\*the in-lieu fee, recorded covenant and \$5,000 per unit administration fee (for off-site units) are required prior to the issuance of any building permits, including the foundation permit.

**PROPOSED UNITS MEET REQUIREMENTS** (to be executed by Developer & ARO Project Manager)

  
\_\_\_\_\_  
Developer or their agent

4-20-2021  
\_\_\_\_\_  
Date

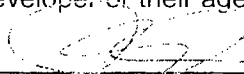
  
\_\_\_\_\_  
Justin Root or Denise Roman, DOH

May 19, 2021  
\_\_\_\_\_  
Date



ARO Web Form

**Applicant Contact Information**

Name: 2219 North Hamilton LLC

Email: anthony@chedidproperties.com

**Development Information**

**Address**

**Submitted Date: 04/29/2021**

Number From: 2219

Number To: N/A

Direction: N

Street Name: Hamilton

Postal Code: 60647

**Development Name**

St Hedwig

Are you rezoning to downtown?: No

Is your project subject to the ARO Pilots?: PILOTS APPLY

**Information**

Ward: 32

ARO Zone: Higher Income

Pilot Area: Milwaukee Corridor

**Details**

ARO Trigger: Zoning change

Total Units: 23

Development Type: Rent

Date Submitted: 02/24/2021

**Requirements**

Onsite Units: 3    Off-Site units: 5

**How do you intend to meet your ARO Unit obligations?**

On-Site: 0 3

Off-Site: 0

On-Site to CHA or Authorized agency: 0

Off-Site to CHA or Authorized agency: 0

Total Units: 3

# FINAL for PUBLICATION

All projects with proposed ARO units must complete this tab

		Summary					
	Market/Rate Units	Affordable Units	market rate	how many?	how many?	ARO	affordable v. market square footage*
	available at additional cost in-unit	available at additional cost in-unit	% of total	unit type	avg. square footage	% of total	#DIV/OI
	GE Model # GTS22KSNRSS	GE Model # GTS22KSNRSS		one-bed	473	0%	#DIV/OI
	GE Model # GDT530PSPSS	GE Model # GDT530PSPSS		two-bed	624	67%	#DIV/OI
	GE Model # JGBS66REKSS	GE Model # JGBS66REKSS		three-bed	1,014	33%	87%
	TBD	TBD		8	1,130		82%
Parking			5%	1	473	0%	#DIV/OI
Laundry			15%	3	624	0%	#DIV/OI
Appliances			40%	8	1,014	67%	881
Refrigerator			40%	8	1,130	33%	1,078
age/EnergyStar/make/model/color							
Dishwasher							
age/EnergyStar/make/model/color							
Stove/Oven							
age/EnergyStar/make/model/color							
Microwave							
age/EnergyStar/make/model/color							
Bathroom(s)							
how many?							
Half bath? Full bath?							
Kitchen countertops							
material							
Flooring							
material							
HVAC							
Other							

Project Name: 2219 N Hamilton

Zoning Application number, if applicable: \_\_\_\_\_

Address: 2219 N Hamilton, Chicago, IL 60647

Is this a For Sale or Rental Project? Rental

Anticipated average psf rent/price?\*

Total Units in Project: 23

Total Affordable units: 3

FINAL FOR PUBLICATION

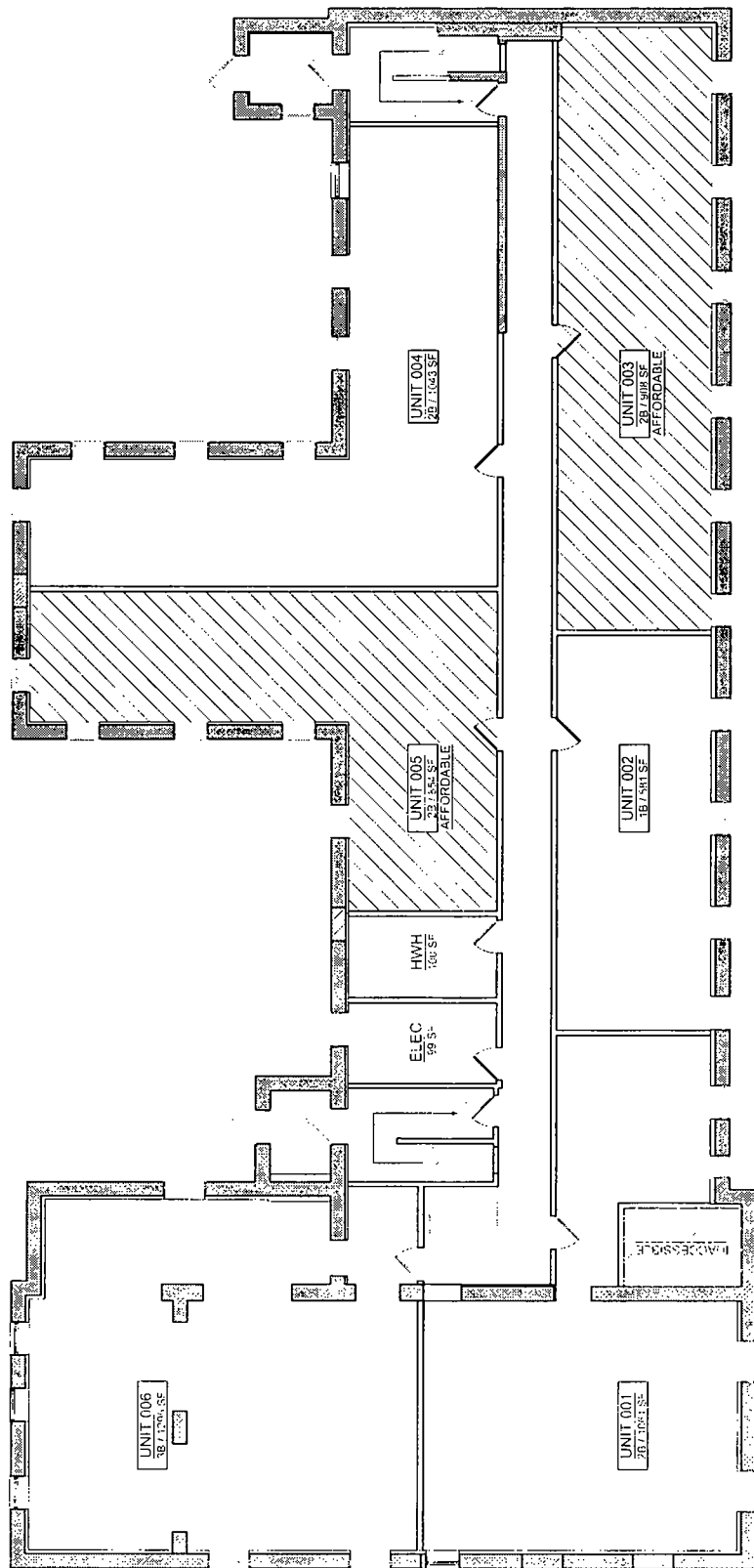

**DWELLING UNIT MATRIX**

STUDIO	(1) @ 473 SF
1 BEDROOM	(1) @ 581 SF (1) @ 634 SF (1) @ 658 SF
2 BEDROOM	(1) @ 826 SF (1) @ 954 SF (1) @ 908 SF (1) @ 1017 SF (1) @ 1030 SF (2) @ 1037 SF (1) @ 1643 SF (1) @ 1060 SF (1) @ 1084 SF
3 BEDROOM	(1) @ 1079 SF (2) @ 1144 SF (3) @ 1233 SF (1) @ 1288 SF (2) @ 1556 SF
<b>TOTAL</b>	<b>23 UNITS 23,780 SF</b>

# 1 GROUND FLR PLAN

SCALE: 3/32" = 1'-0"



2219 N. HAMILTON AVE.  
2219 N. HAMILTON AVE  
CHICAGO, ILLINOIS 60647

APPLICANT: 22'9" NORTH HAMILTON, LLC

ADDRESS: 2101-2125 WEST LYNDALE ST / 2200-2240 NORTH HOYNE AVE / 2100-2124 WEST WEBSTER AVE / 2201-2243 NORTH HAMILTON AVE

INTRODUCED: FEBRUARY 24, 2021

PLAN COMMISSION TBD

SPACE  
ARCHITECTS - CHICAGO, IL  
VERSION  
**DPD.4**  
05.18.2021

FINAL, for PUBLICATION

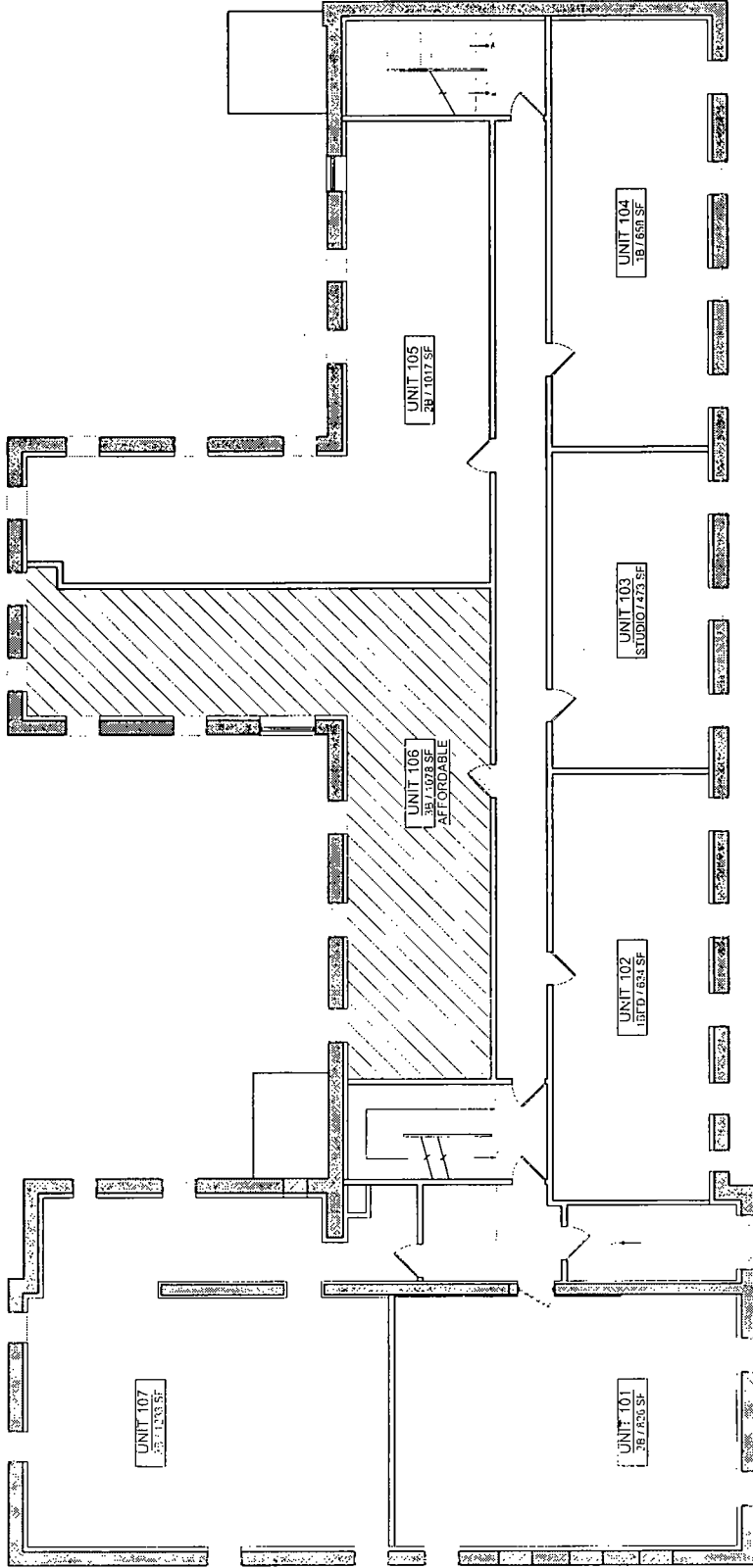

# 1 1ST FLR PLAN

SCALE 3/32" = 1'-0"

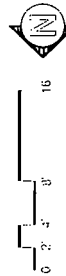

2219 N. HAMILTON AVE.  
2219 N HAMILTON AVE  
CHICAGO, ILLINOIS 60647

APPLICANT 2719 NORTH HAMILTON LLC  
ADDRESS 7101-2125 WEST LYNDALE ST / 2200-2240 NORTH HOYNE AVE / 2100-2124 WEST WEBSTER AVE. / 2201-2243 NORTH HAMILTON AVE.  
INTRODUCED FEBRUARY 24, 2021 PLAN COMMISSION TBD

SPACE  
APPLICANT'S STAMP  
VERSION  
**DPD.4**  
05 19 2021

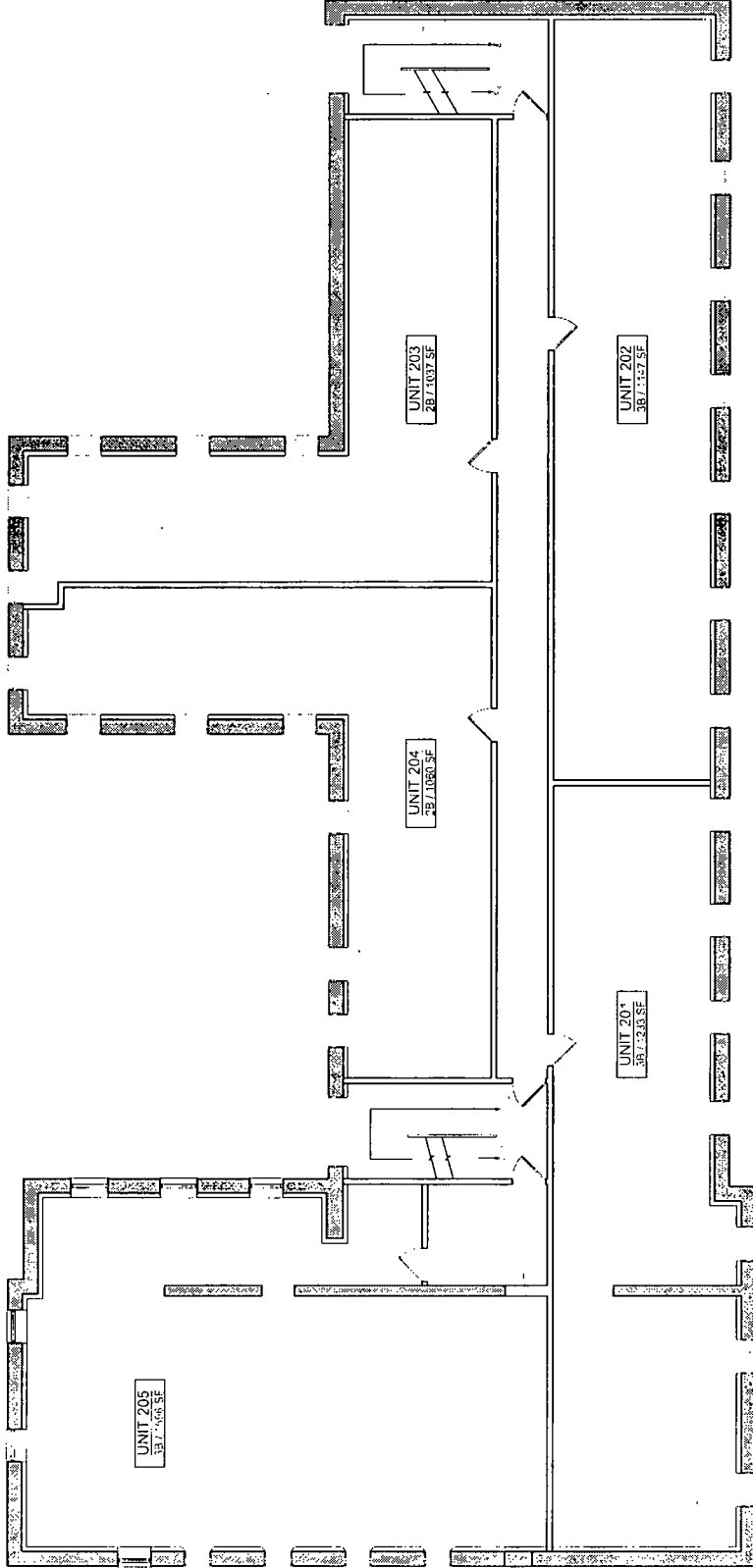

# 1 2ND FLR PLAN

SCALE: 3/32" = 1'-0"

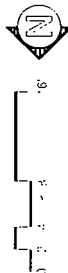

2219 N. HAMILTON AVE.  
2219 N. HAMILTON AVE  
CHICAGO, ILLINOIS 60647

APPLICANT: 2219 NORTH HAMILTON, LLC  
ADDRESS: 2101-2125 WEST LYNDALE ST / 2200-2240 NORTH HOYNE AVE / 2100-2124 WEST WEBSTER AVE / 2201-2243 NORTH HAMILTON AVE

INTRODUCED: FEBRUARY 24, 2021

PLAN COMMISSION: TBD

SPACE  
VERSION  
DPD.4  
05.18.2021

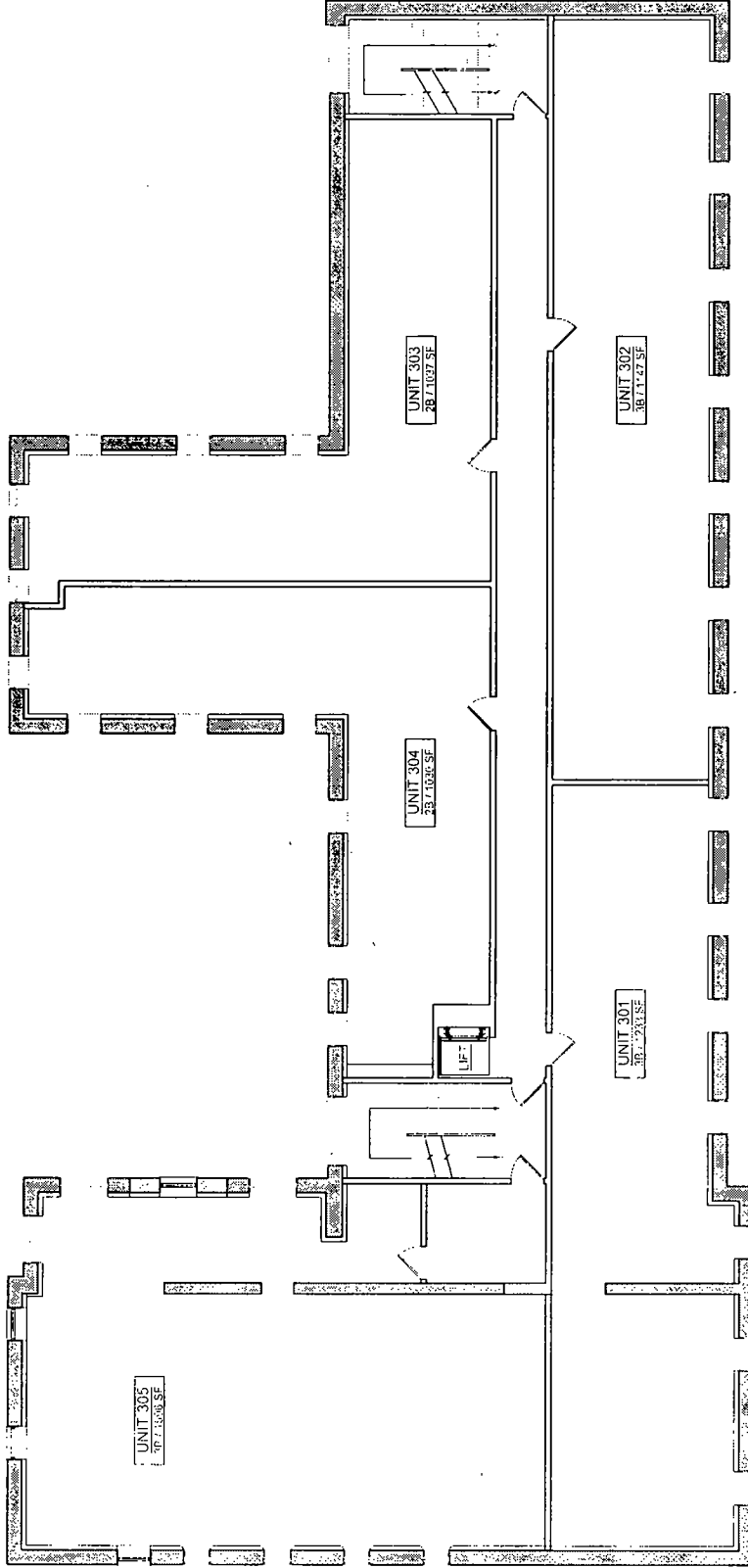

# 1 3RD FLR PLAN

SCALE 3/32" = 1'-0"



2219 N. HAMILTON AVE.  
2219 N. HAMILTON AVE  
CHICAGO, ILLINOIS 60647

APPLICANT 2219 NORTH HAMILTON LLC  
ADDRESS 2101-2125 WEST LYNDALE ST / 2200-2240 NORTH HOYNE AVE / 2100-2124 WEST WEBSTER AVE / 2201-2243 NORTH HAMILTON AVE  
INTRODUCED FEBRUARY 24, 2021 PLAN COMMISSION TBD

VERSION  
**SPACE**  
DPD-4  
05/18/2021



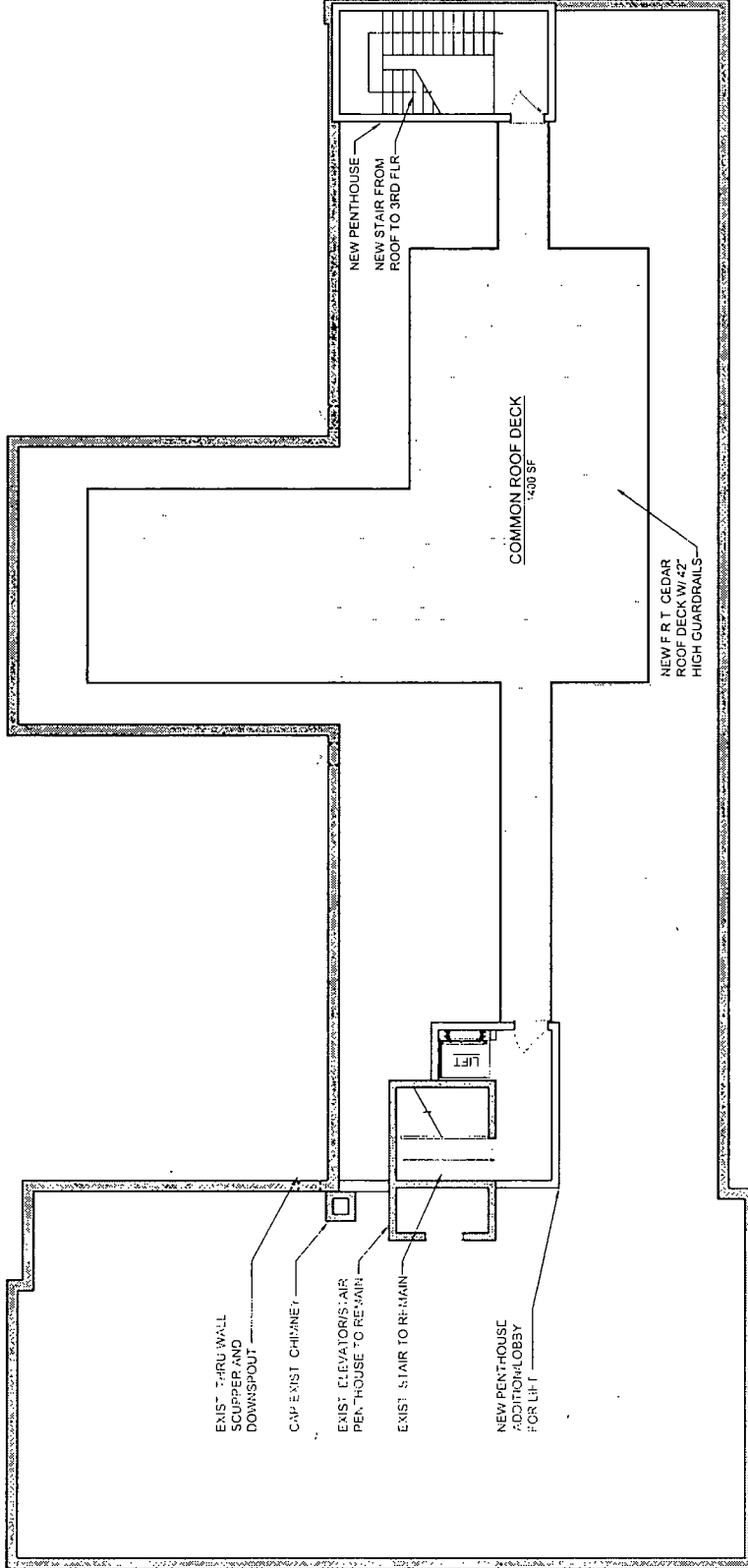

# 1 ROOF PLAN

SCALE 3/32" = 1'-0"

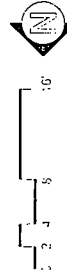

2219 N. HAMILTON AVE.  
 2219 N. HAMILTON AVE  
 CHICAGO, ILLINOIS 60647

APPLICANT: 2219 NORTH HAMILTON LLC  
 ADDRESS: 2131-2125 WEST LYNDALE ST / 2200-2240 NORTH HOYNE AVE / 2100-2124 WEST WEBSTER AVE / 2201-2243 NORTH HAMILTON AVE  
 INTRODUCED: FEBRUARY 24, 2021 PLAN COMMISSION: TBD

VERSION  
**DPD.4**  
 05/18/2021

SPACE  
 YEAR: 2018  
 1111 N. LA SALLE ST.  
 CHICAGO, IL 60610

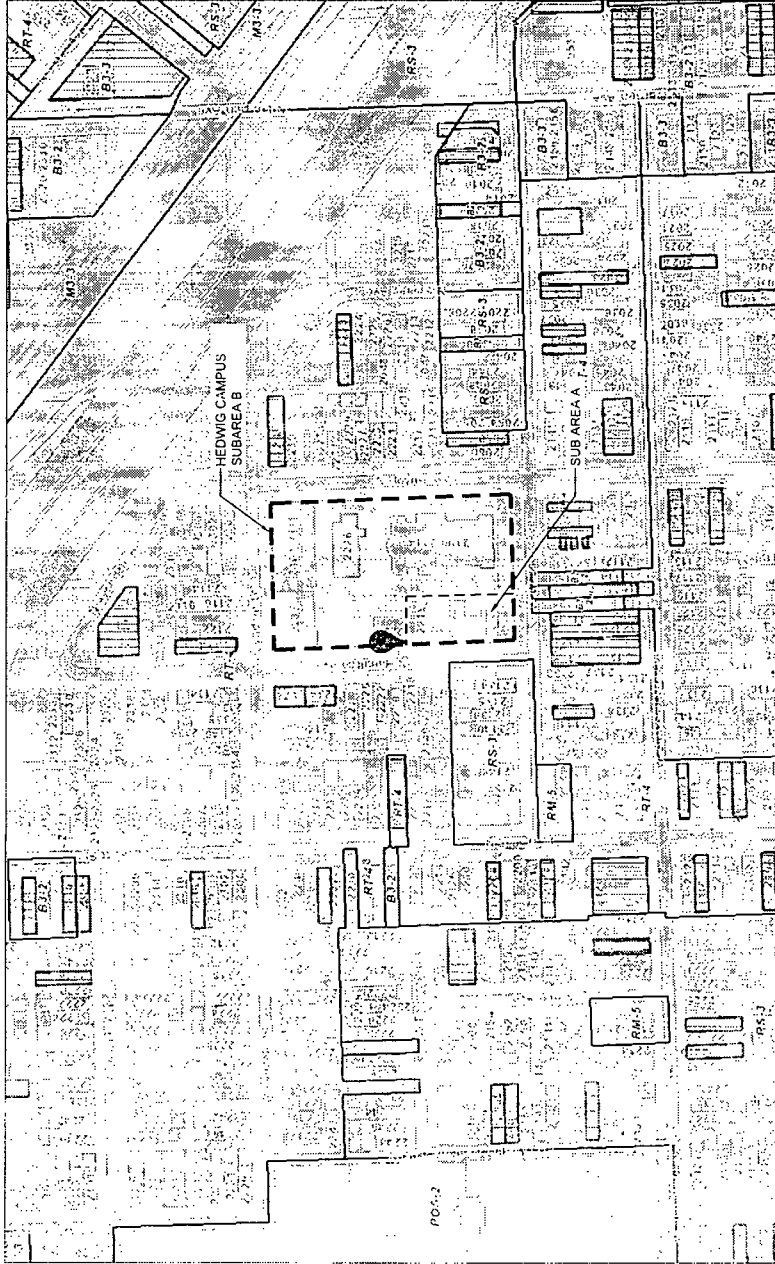

# 1 ZONING MAP

SCALE: N.T.S.

2219 N. HAMILTON AVE.  
 2219 N. HAMILTON AVE  
 CHICAGO, ILLINOIS 60647

APPLICANT: 2219 NORTH HAMILTON LLC  
 ADDRESS: 2101-2125 WEST LYNDALE ST / 2200-2240 NORTH HOYNE AVE / 2100-2124 WEST WEBSTER AVE / 2201-2243 NORTH HAMILTON AVE  
 INTRODUCED: FEBRUARY 24, 2021

PLAN COMMISSION JUNE 17, 2021

SPACE ARCHITECTS + PLANNERS  
 1100 N. LAUREL ST. CHICAGO, IL 60642  
 VERSION **DPD.4**  
 04/20/2021

FINAL FOR PUBLICATION

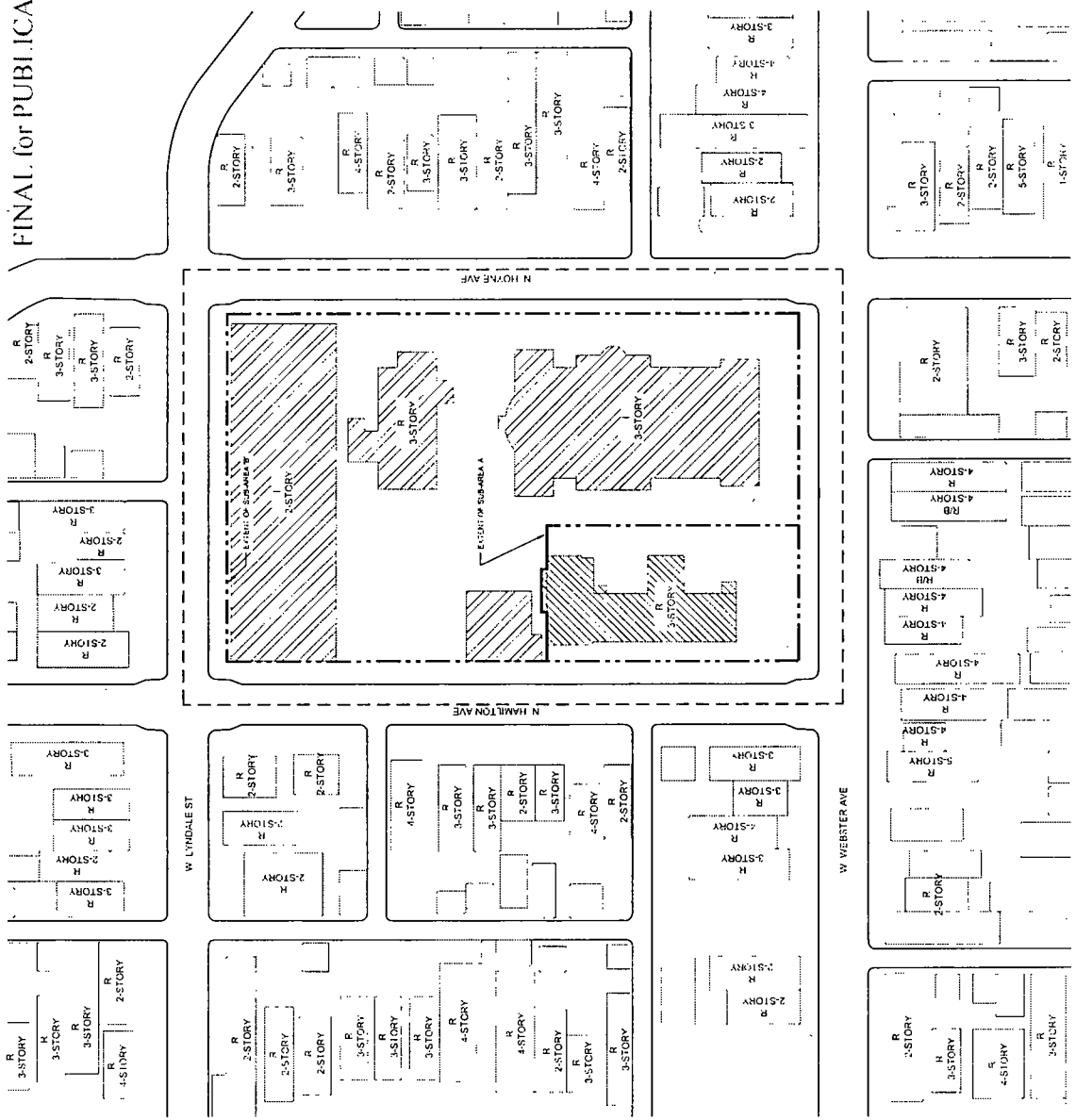

LEGEND	
	PC BOUNDARY
	PROPERTY LINE
	SUB-AREA A FOOTPRINTS
	SUB-AREA B FOOTPRINTS
	R RESIDENTIAL
	B BUSINESS-COMMERCIAL
	I INSTITUTIONAL



# 1 LAND USE MAP

SCALE: N.T.S.

2219 N. HAMILTON AVE. APPLICANT: 7219 NORTH HAMILTON LLC  
 2779 N. HAMILTON AVE ADDRESS: 2101-2125 WEST LYNDALE ST / 2200-2240 NORTH-HOYNE AVE / 2100-2124 WEST WEBSTER AVE / 2201-2243 NORTH HAMILTON AVE  
 CHICAGO, ILLINOIS 60647  
 INTRODUCED FEBRUARY 24, 2021 PLAN COMMISSION JUNE 17, 2021  
 VERSION SPACE DPD.4 04-29-2021

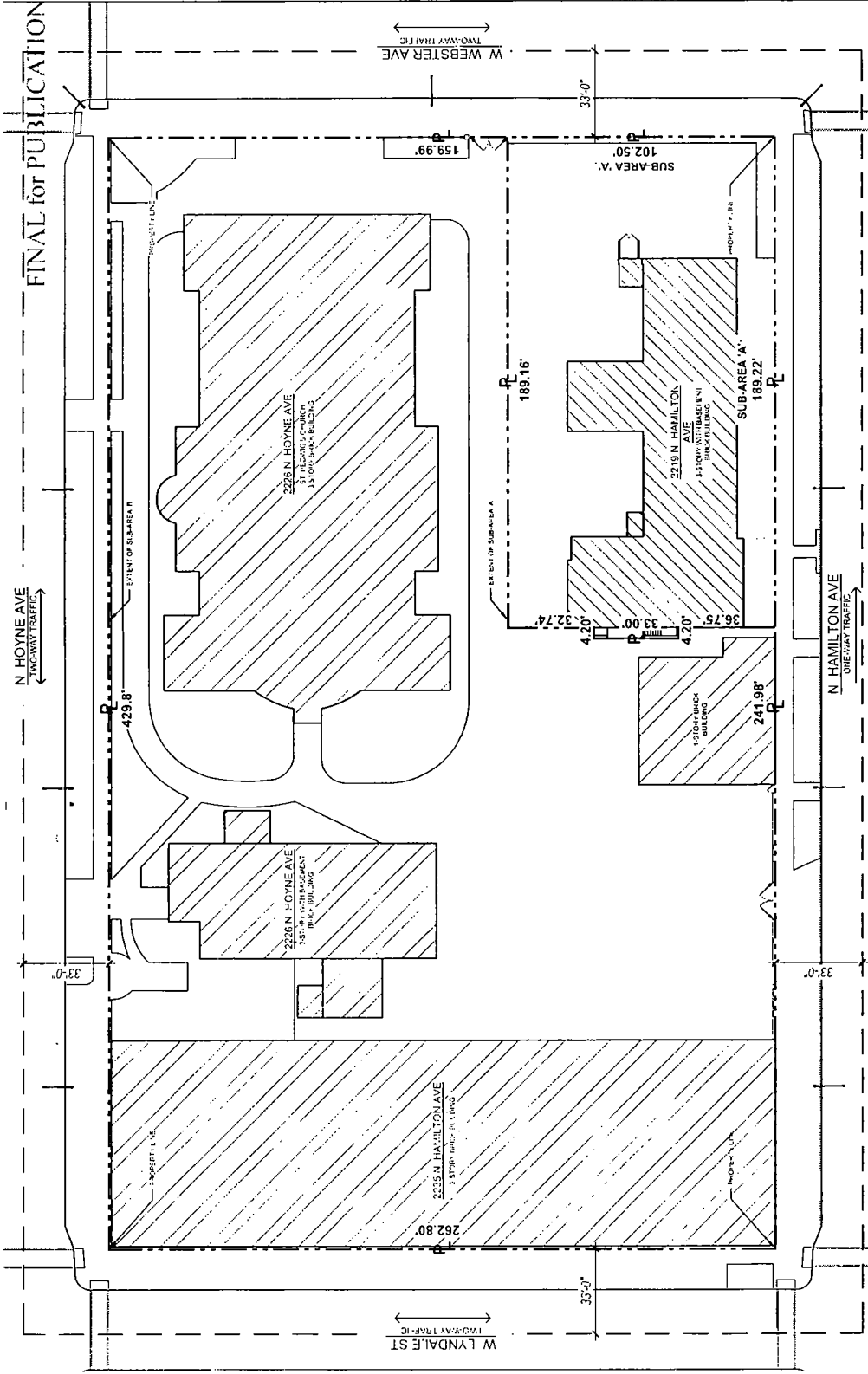

FINAL FOR PUBLICATION

N HOYNE AVE  
TWO-WAY TRAFFIC

W WEBSTER AVE  
TWO-WAY TRAFFIC

W LYNDALE ST  
TWO-WAY TRAFFIC

N HAMILTON AVE  
ONE-WAY TRAFFIC

LEGEND	
	PD BOUNDARY
	PROPEITY LINE
SUB-AREA A - 189.16' x 102.50' AREA = 19,398 SF SUB-AREA B - 189.22' x 102.50' AREA = 19,398 SF TOTAL AREA = 38,796 SF	

# 1 PROP. LINE & BOUNDARY MAP

SCALE 1" = 40'

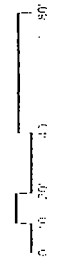

APPLICANT: 2219 NORTH HAMILTON LLC  
 ADDRESS: 2101-2125 WEST WEBSTER AVE / 2100-2124 NORTH HOYNE AVE / 2100-2124 WEST WEBSTER AVE / 2201-2243 NORTH HAMILTON AVE  
 CHICAGO, ILLINOIS 60647

INTRODUCED: FEBRUARY 24, 2021  
 PLAN COMMISSION: JUNE 17, 2021

VERSION: SPACE  
 DATE: 04/29/2021

FINAL FOR PUBLICATION

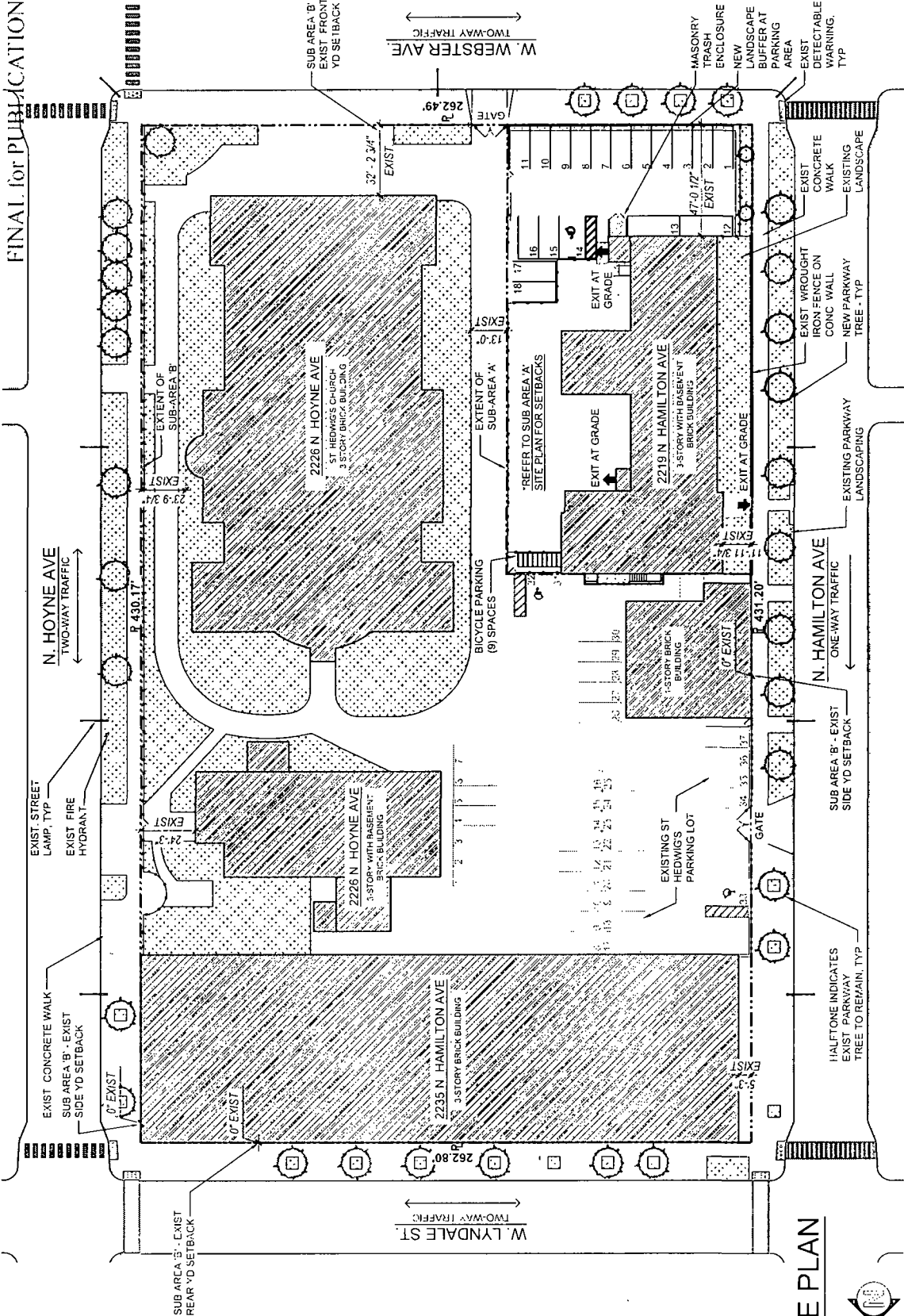

# 1 OVERALL SITE PLAN

SCALE 1" = 40'

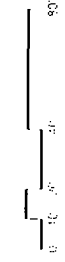

**2219 N. HAMILTON AVE.**  
 2219 N. HAMILTON AVE  
 CHICAGO, ILLINOIS 60647

APPLICANT: 2219 NORTH HAMILTON LLC  
 ADDRESS: 2101-2125 WEST LYNDAL ST / 2200-2240 NORTH HOYNE AVE / 2100-2124 WEST WEBSTER AVE / 2201-2243 NORTH HAMILTON AVE

INTRODUCED: FEBRUARY 24, 2021  
 PLAN COMMISSION: JUNE 17, 2021

**SPACE**  
 ARCHITECT: J. L. HANSEN  
 100 WEST WASHINGTON ST.  
 CHICAGO, ILLINOIS 60604

VERSION **DPD.4**  
 06-04-2021

**FINAL FOR PUBLICATION**

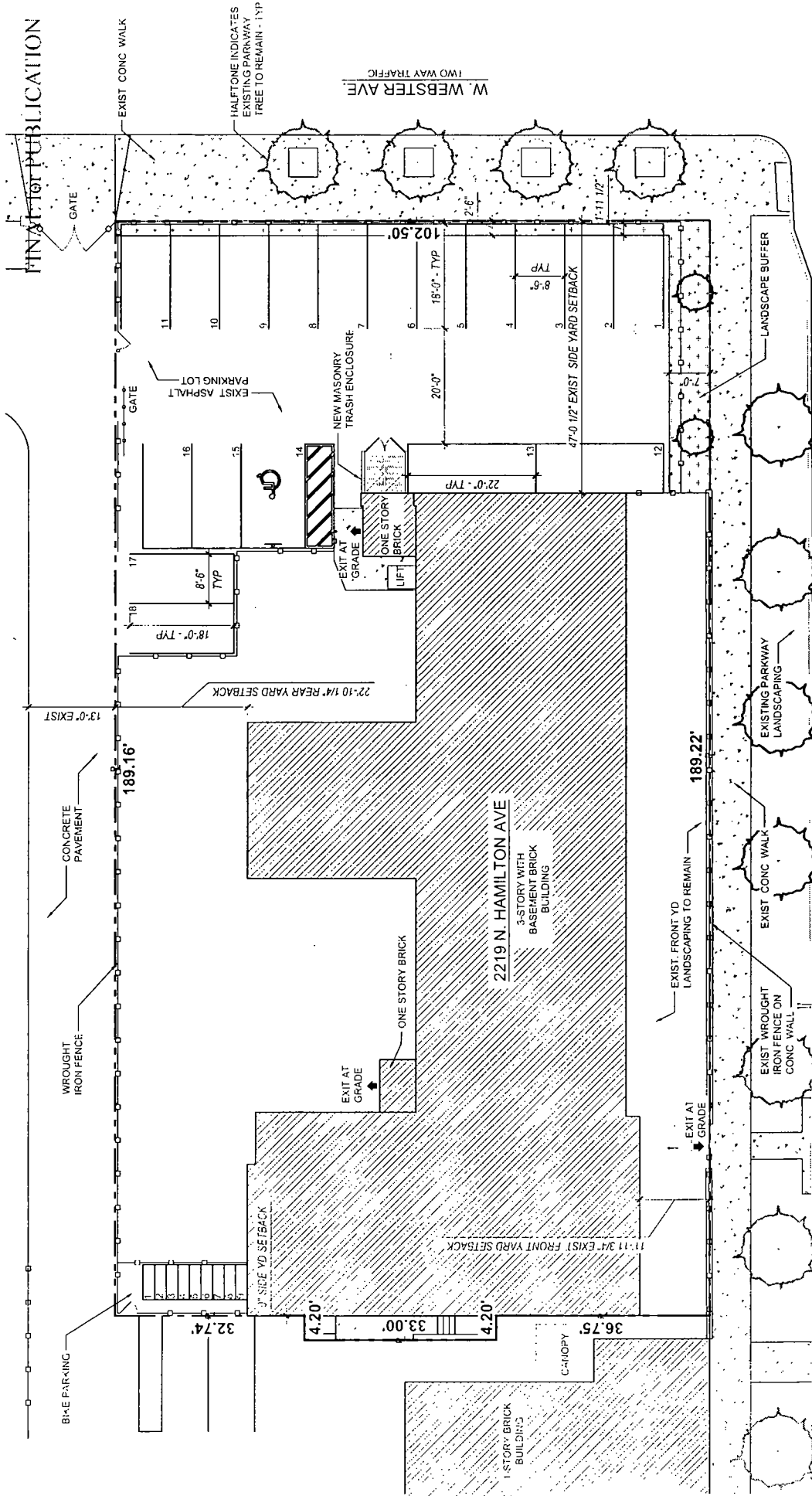

1-11' 3/4" EXIST. FRONT YARD SETBACK  
 1-11' 3/4" EXIST. FRONT YARD SETBACK  
 1-11' 3/4" EXIST. FRONT YARD SETBACK  
 1-11' 3/4" EXIST. FRONT YARD SETBACK  
 22'-10" 1/4" REAR YARD SETBACK  
 22'-0" TYP.  
 18'-0" TYP.  
 8'-6" TYP.  
 42'-0" TYP.  
 47'-0" 1/2" EXIST. SIDE YARD SETBACK  
 42'-0" TYP.  
 18'-0" TYP.  
 8'-6" TYP.  
 102'-50"

W. WEBSTER AVE.  
 TWO WAY TRAFFIC

N. HAMILTON AVE  
 ONE-WAY TRAFFIC

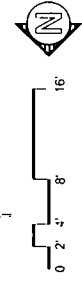

**1 SUB-AREA 'A' - SITE PLAN**  
 SCALE 1/16" = 1'-0"

2219 N. HAMILTON AVE.  
 2219 N HAMILTON AVE  
 CHICAGO, ILLINOIS 60647

APPLICANT: 2219 NORTH HAMILTON LLC  
 ADDRESS: 210'-2125 WEST LYNDALE ST / 2200-2240 NORTH HOYNE AVE / 2100-2124 WEST WEBSTER AVE / 2201-2243 NORTH HAMILTON AVE

INTRODUCED: FEBRUARY 24, 2021  
 PLAN COMMISSION: JUNE 17, 2021

VERSION  
**DPD.4**  
 06-04-2021

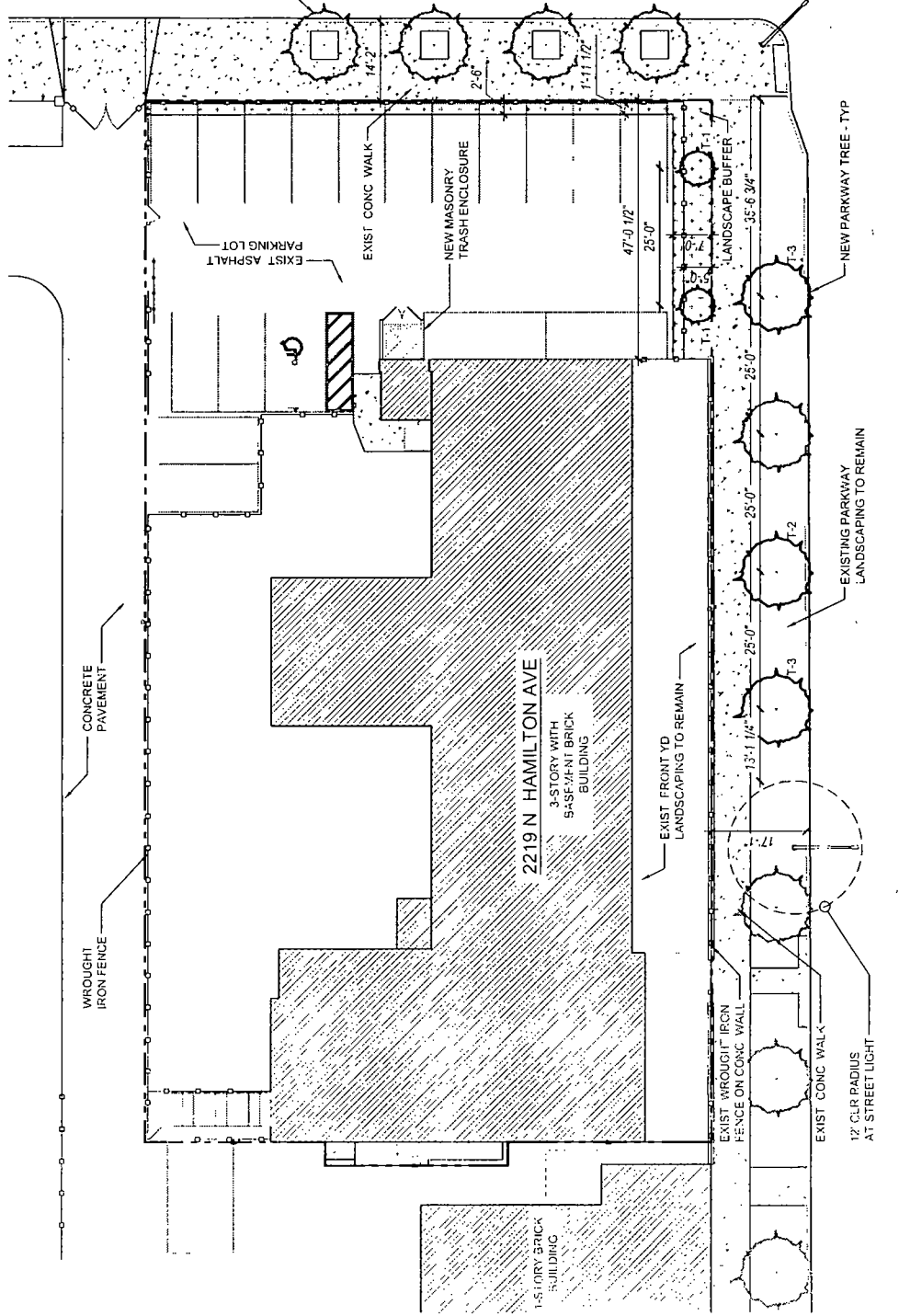

HALFTONE INDICATES  
EXISTING PARKWAY  
TREE TO REMAIN - TYP

LANDSCAPE SCHEDULE					
TAG	QTY	BOTANICAL NAME	COMMON NAME	SIZE	SPACING
T-1	2	CATALPA SPECIOSA	CATALPA	2 1/2" CAL	16'-36" C.T.S.
T-2	1	ILIX AMERICANA	BASSWOOD	2 1/2" CAL	40'-20" C.T.S.
T-3	2	QUERCUS BICOLOR	SWAMP WHITE OAK	2 1/2" CAL	40'-20" C.T.S.

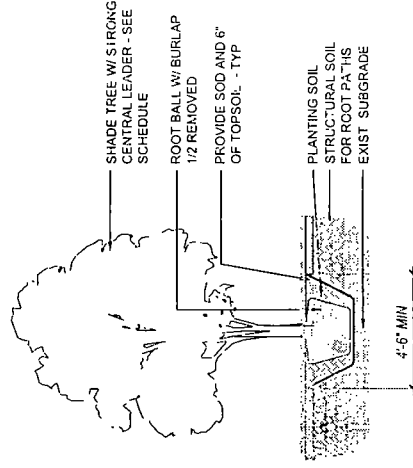

**1** SUB-AREA 'A' - LANDSCAPE PLAN  
SCALE 1" = 20'-0"

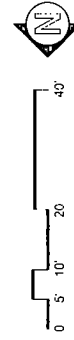

TREE PLANTING DIAGRAM  
SCALE: N.T.S.

2219 N. HAMILTON AVE.  
2219 N HAMILTON AVE  
CHICAGO, ILLINOIS 60647

APPLICANT: 2219 NORTH HAMILTON LLC  
ADDRESS: 2101-2125 WEST LYNDALE ST / 2200-2240 NORTH HOYNE AVE / 2100-2124 WEST WEBSTER AVE / 2201-2243 NORTH HAMILTON AVE

INTRODUCED: FEBRUARY 24, 2021

PLAN COMMISSION: JUNE 17, 2021

VERSION  
SPACE  
DPD.4  
APPROVED: [Signature]  
DATE: 06-04-2021

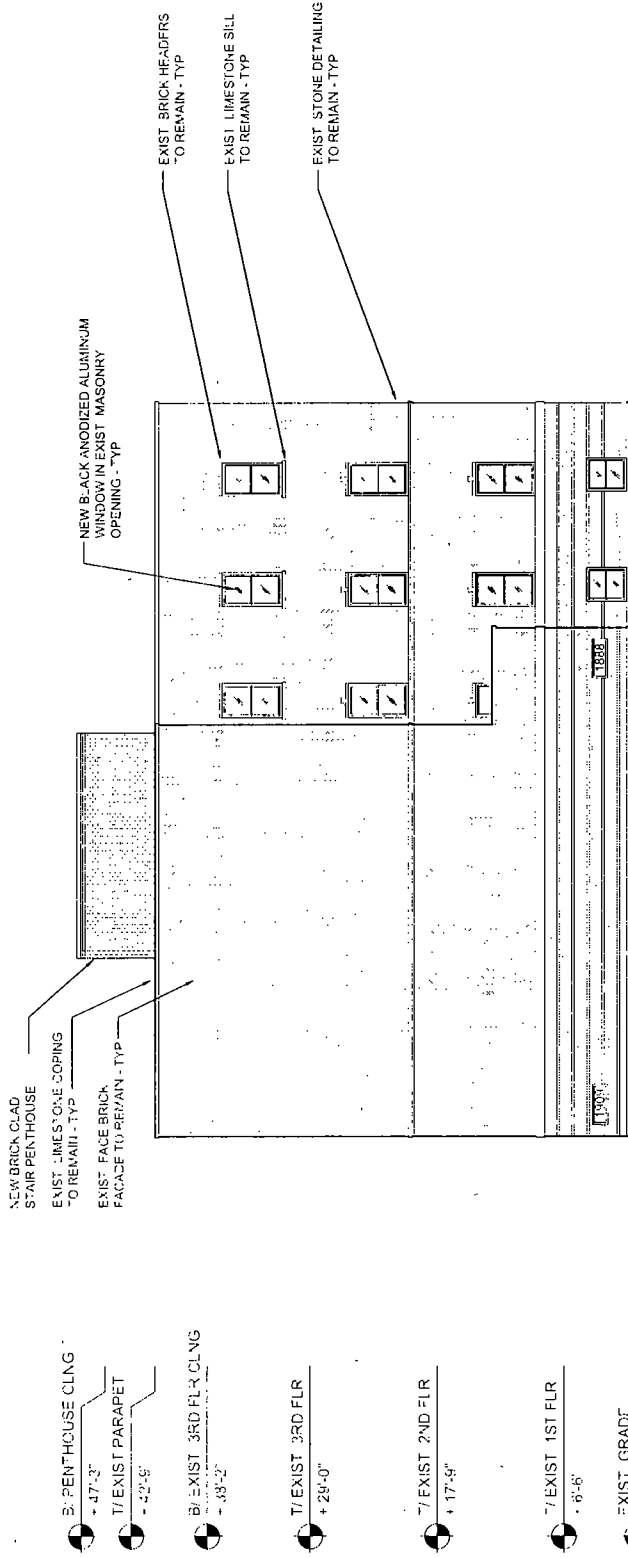

**1 SUB-AREA 'A' - SOUTH ELEVATION** SCALE 3/32" = 1'-0"

2219 N. HAMILTON AVE.  
 2219 N. HAMILTON AVE  
 CHICAGO, ILLINOIS 60647

APPLICANT: 77'S NORTH HAMILTON LLC  
 ADDRESS: 2101-2125 WEST LYNDALE ST / 2700-2740 NORTH HOYNE AVE / 2100-2124 WEST WEBSTER AVE / 7201-2243 NORTH HAMILTON AVE





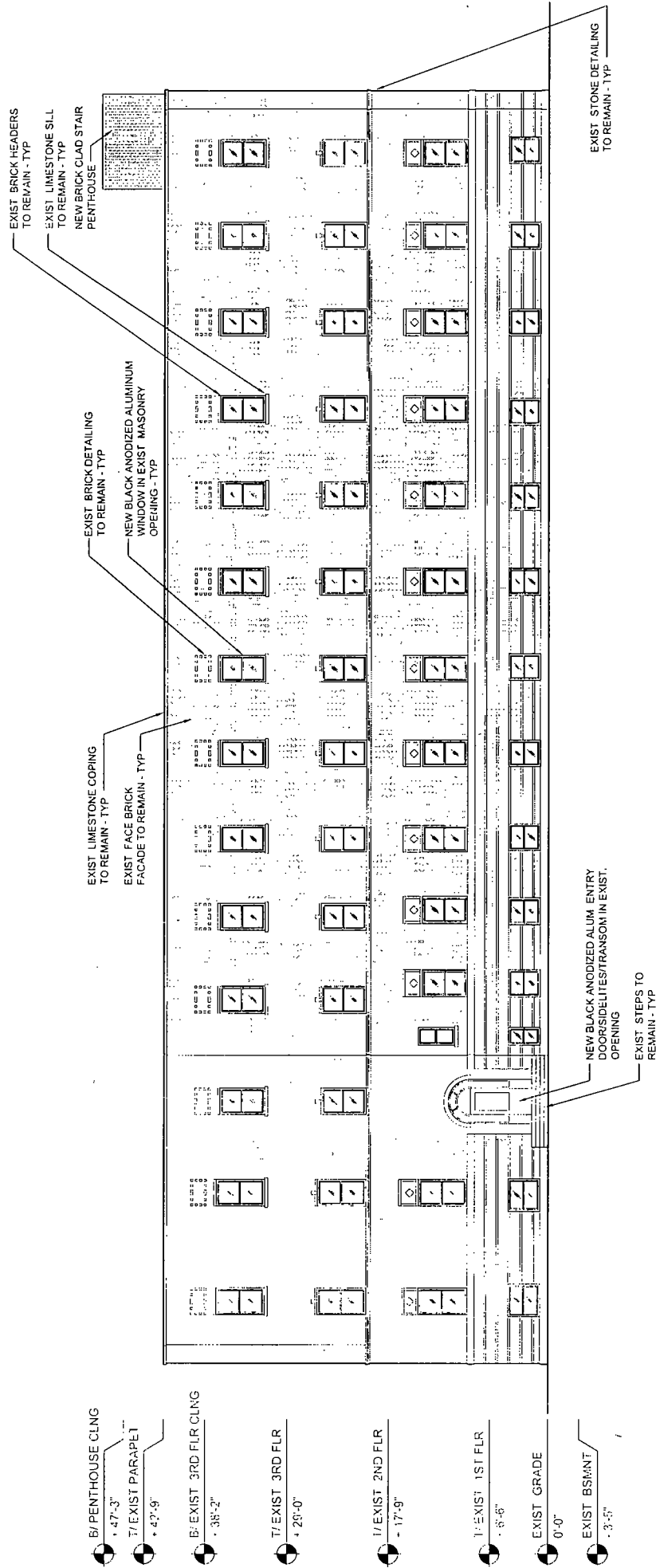

IR: REDUCED FEBRUARY 24, 2021 PLAN COMMISSION T30

SPACE  
 77'S NORTH HAMILTON LLC  
 2219 N. HAMILTON AVE  
 CHICAGO, ILLINOIS 60647

VERSION  
**DPD.4**  
 05/19/2021





- 
 B/ PENTHOUSE CLING  
 + 47'-3"  
 T/ EXIST PARAPET  
 + 47'-9"
- 
 B/ EXIST 3RD FLR CLING  
 + 38'-2"
- 
 T/ EXIST 3RD FLR  
 + 29'-0"
- 
 T/ EXIST 2ND FLR  
 - 17'-9"
- 
 T/ EXIST 1ST FLR  
 - 8'-6"
- 
 EXIST GRADE  
 0'-0"
- 
 EXIST BSM/NT  
 - 3'-5"

**1 SUB-AREA 'A' - WEST ELEVATION**  
 SCALE: 3/32" = 1'-0"







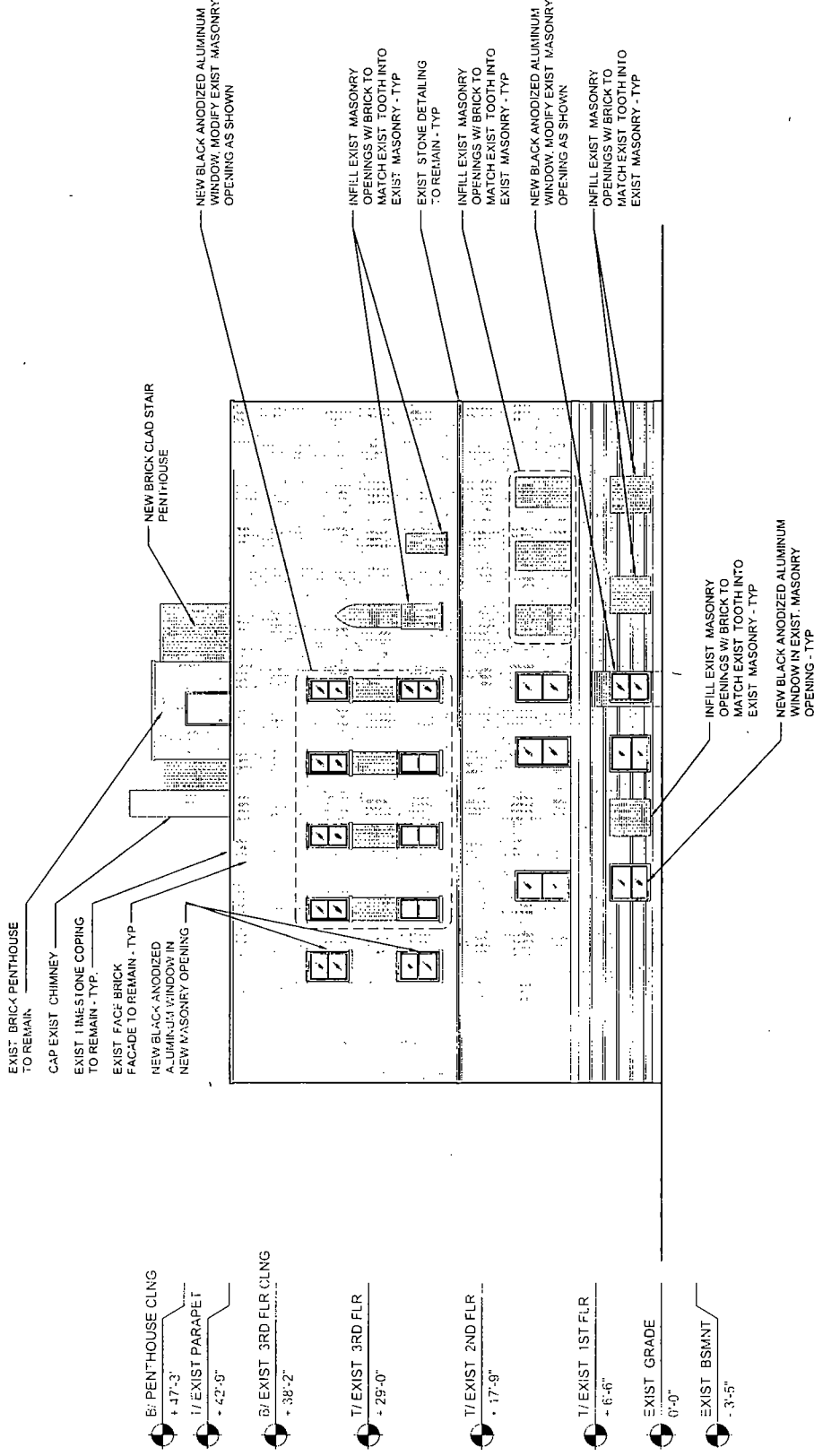

2219 N. HAMILTON AVE.  
 2219 N. HAMILTON AVE  
 CHICAGO, ILLINOIS 60647

APPLICANT: 2219 NORTH HAMILTON, LLC  
 ADDRESS: 2101-2123 WEST LYNDALE ST / 2290-2740 NORTH HOYNE AVE / 2100-2124 WEST WEBSTER AVE / 2201-2243 NORTH HAMILTON AVE.  
 INTRODUCED: FEBRUARY 24, 2021  
 PLAN COMMISSION: TBD

ARCHITECTS: SPACE  
 1000 N. LAUREL ST. SUITE 200  
 CHICAGO, IL 60610  
 TEL: 312.467.1111  
 WWW.SPACEARCHITECTS.COM

VERSION  
**DPD.4**  
 05/19/2023



- 
 B/ PENTHOUSE CLING  
 + 17'-3"
- 
 1/ EXIST PARAPET  
 + 42'-9"
- 
 5/ EXIST 3RD FLR CLING  
 + 38'-2"
- 
 1/ EXIST 3RD FLR  
 + 29'-0"
- 
 1/ EXIST 2ND FLR  
 + 17'-9"
- 
 1/ EXIST 1ST FLR  
 + 6'-6"
- 
 EXIST GRADE  
 0'-0"
- 
 EXIST BSMNT  
 - 3'-5"

**1 SUB-AREA 'A' - NORTH ELEVATION**  
 SCALE: 3/32" = 1'-0"



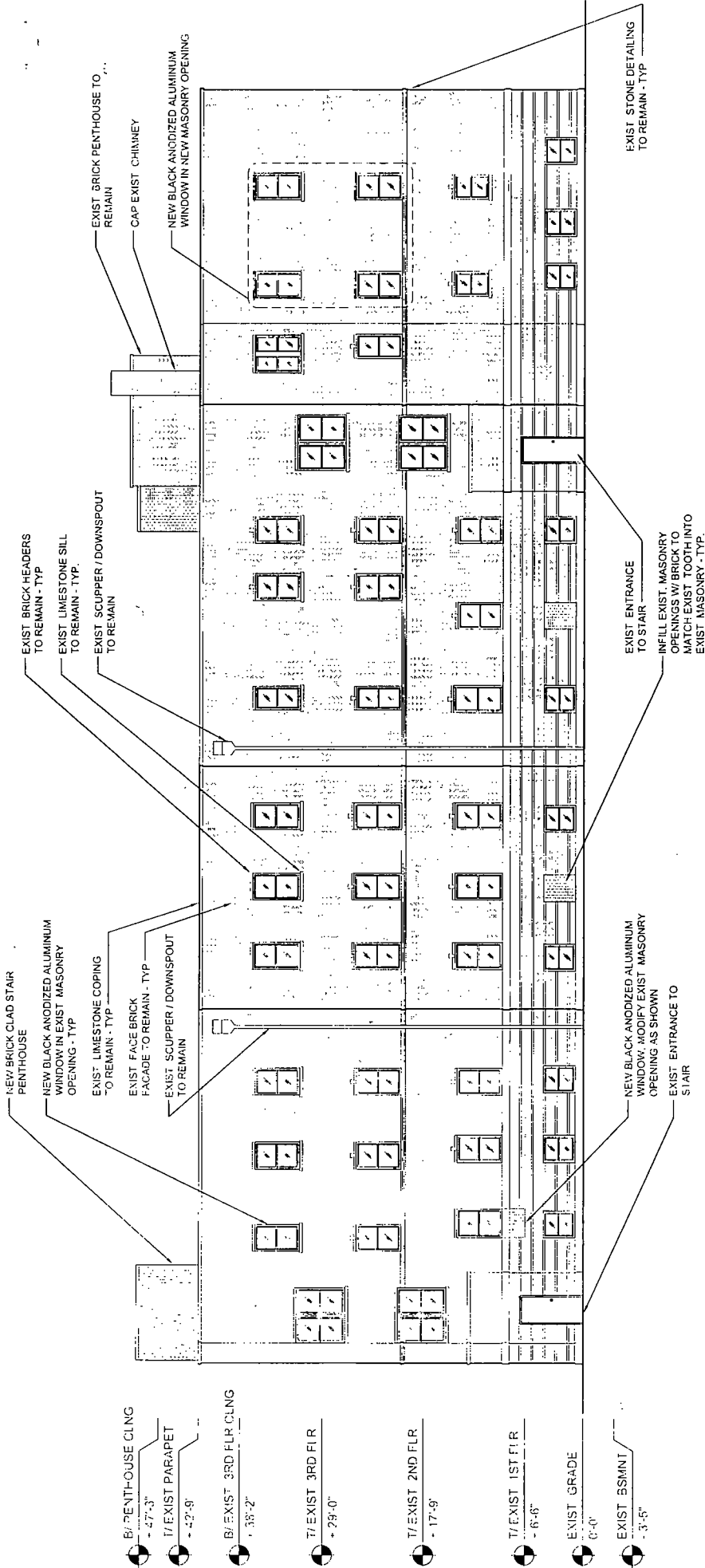

**1** SUB-AREA 'A' - EAST ELEVATION  
 SCALE 3/32" = 1'-0"

2219 N. HAMILTON AVE.  
 2219 N HAMILTON AVE  
 CHICAGO, ILLINOIS 60647  
 APPLICANT 2219 NORTH HAMILTON LLC  
 ADDRESS 2101-2125 WEST LYNDALE ST / 2200-2240 NORTH HOYNE AVE / 2100-2124 WEST WEBSTER AVE / 2201-2243 NORTH HAMILTON AVE.  
 INTRODUCED FEBRUARY 24, 2021 PLAN COMMISSION TBD  
 SPACE  
 VERSION  
**DPD.4**  
 05.19.2021



DEPARTMENT OF PLANNING AND DEVELOPMENT  
CITY OF CHICAGO

**MEMORANDUM**

To: Alderman Tom Tunney  
Chairman, City Council Committee on Zoning

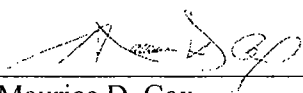
From:   
Maurice D. Cox  
Chicago Plan Commission

Date: June 17<sup>th</sup>, 2021

Re: Proposed Planned Development (2101-2125 W. Lyndale St., 2200-2240 N. Hoyne Ave.,  
2100-2124 W. Webster Ave., and 2201-2243 N. Hamilton Ave.)

---

On June 17, 2021, the Chicago Plan Commission recommended approval of a proposed Planned Development, submitted by 2219 North Hamilton, LLC. The Applicant is proposing to rezone the site from a zoning designation of RT-4 (Residential Two-Flat, Townhouse, and Multi-Unit District) to RM5.5 (Residential Multi-Unit District) and then to Institutional Residential Planned Development. The request is sought to allow for the conversion of a group living facility (convent) to multi-unit residential consisting of 23 dwelling units and 18 accessory off-street parking spaces within Sub-Area A of the proposed planned development. No changes are proposed for existing uses, buildings, or structures located within Sub-Area B of the proposed planned development. The proposal consists of two (2) sub-areas with a maximum FAR of 1.45 for Sub-Area A and 1.1 for Sub-Area B.

A copy of the proposed ordinance, planned development statements, and bulk table are attached. I would very much appreciate your assistance in having this introduced at the next possible City Council Committee on Zoning.

Also enclosed is a copy of the staff report to the Plan Commission which includes the Department of Planning and Development, Bureau of Zoning recommendation and a copy of the resolution. If you have any questions in this regard, please do not hesitate to contact James Harris at [james.harris@cityofchicago.org](mailto:james.harris@cityofchicago.org).

cc: PD Master File (Original PD, copy of memo)