



City of Chicago



Or2017-488

Office of the City Clerk

Document Tracking Sheet

Meeting Date:	10/11/2017
Sponsor(s):	Tunney (44)
Type:	Order
Title:	Issuance of permits for sign(s)/signboard(s) at 3630 N Clark St - Permit No. 100715299
Committee(s) Assignment:	Committee on Zoning, Landmarks and Building Standards

CITY COUNCIL
COMMITTEE ON ZONING, LANDMARKS AND BUILDING STANDARDS

COUNCIL ORDER

RE: Approval of sign over 100 square feet in area or over 24 feet above grade

ORDERED, that the City Council hereby approves the following sign application submitted by:

Applicant*: North Clark Street LLC

(* The Applicant is the owner of the real property or the business tenant of the real property. Do not list the sign contractor, sign erector, sign company or advertising entity in the above space.)

This Order approves the following sign in accordance with Municipal Code of Chicago Section 13-20-680:

Address of Sign: 3630 N Clark Street Chicago, IL 60613

Zoning District: PD 928

DOB Sign Permit Application #: 100715299

Sign Details:

1. On-premise OR Off-premise
2. Static sign OR Dynamic-image display sign
3. Number of sign faces 1
4. Projecting over the public way No (Yes or No) If yes, Public Way Use #: _____
5. Dimensions: Length 6 feet 7 inches Height 6 feet 0 inches
Total square feet in area: 40 feet _____ inches
6. Height above grade: 84 feet 6 inches
7. Elevation (side of building or lot where the sign will be erected): North
8. Name of Sign Contractor/Erector: Poblocki Sign Company

To be legal, such sign shall comply with all provisions of Title 17 of the Chicago Municipal Code ("Zoning Ordinance") and all other provisions of the Municipal Code governing the permitting, construction and maintenance and removal of signs and sign structures. Failure of the applicant and the applicant's successors to comply shall be grounds for invalidation or revocation of the sign permit.

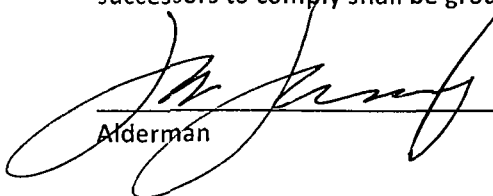
Alderman

44
Ward

OFFICE OF THE
CITY CLERK

2017 SEP 14 PM 1:03

RECEIVED
#9

This document is prepared for information only. It is not intended to be used as a contract. The user of this document is responsible for verifying the accuracy of the information contained herein. The user of this document is responsible for obtaining the necessary permits and approvals from the appropriate authorities. The user of this document is responsible for obtaining the necessary approvals from the appropriate authorities. The user of this document is responsible for obtaining the necessary approvals from the appropriate authorities.

Product
Hotel Zachary
 Chicago, IL

Scale 1/2"=1'
 Original Page Size 11" x 17"
NOTES

REVISIION	BY	DATE
R1	Update	03/09/17
R2	Elevation Details	04/26/17

By: Dan Schumann
 Checked: Marshall Hagan
 Date: 11/15/16
Sign Loc. No. various

LL-02
 Lit Letters
 Sign Type

76069
 Project - bb 1b
 Design
J01

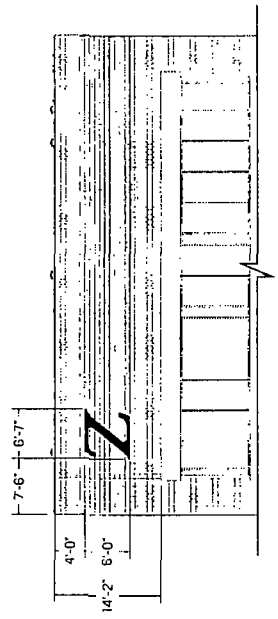

North Elevation Scale: 1/16"=1"

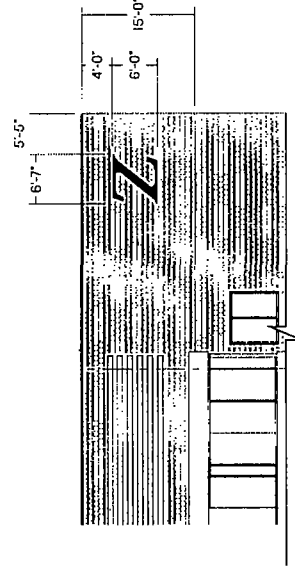

West Elevation Scale: 1/16"=1"

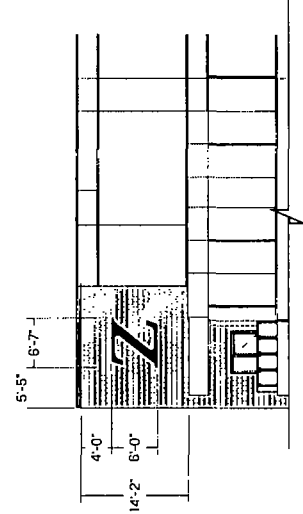

South Elevation Scale: 1/16"=1"

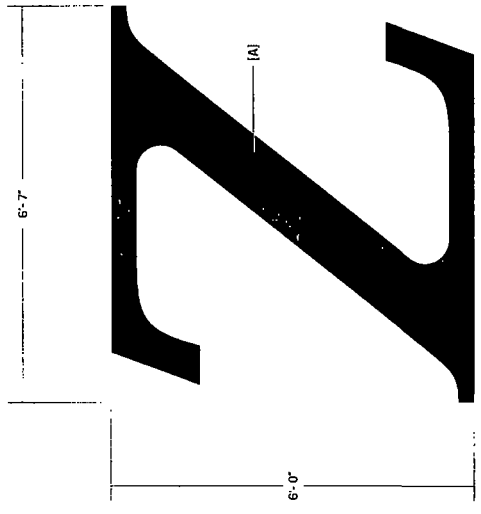

Detail Elevation Scale: 1/16"=1"

SIGN SPECIFICATIONS

- [A] - ILLUMINATED LETTERS
- Lighting: LED
- Voltage: 156 amps @ 120/277 volts
- Description: Back-lit [Remote]
- Depth: 2"
- Face Color: Paint to Match PMS 289C Blue
- Return Color: Paint to Match PMS 289C Blue
- Installation: Stand-off 2 1/2"

This drawing is owned by and the information contained herein is the property of Poblocki Company. It is to be used only for the project and location indicated on this drawing. It is not to be used for any other project or location without the written consent of Poblocki Company. The user assumes all responsibility for the accuracy of the information provided herein. The user is advised that the information provided herein is not intended to be used for any other project or location without the written consent of Poblocki Company. The user is advised that the information provided herein is not intended to be used for any other project or location without the written consent of Poblocki Company.

Project

HOTEL ZACHARY

CHICAGO, IL

Scale AS NOTED

Original Paper Size: 11" x 17"

Notes

Revisions

REV	DESCRIPTION	BY	DATE
01	VOLUME	OAK	3.9.17

Rev: **DAK SCHUMANN** Proj. Date: **3.2.17**
Drawn by: **RYAN KARASCH**

Sign. Loc. No.

LL-02
LIT LETTERS

Sign Type

76069

QTH-Project-Sub-No

S01

Sheet

