



City of Chicago



Or2018-366

Office of the City Clerk

Document Tracking Sheet

Meeting Date:	7/25/2018
Sponsor(s):	Thompson (11)
Type:	Order
Title:	Issuance of permits for sign(s)/signboard(s) at 1000 W Pershing Rd
Committee(s) Assignment:	Committee on Zoning, Landmarks and Building Standards

CITY COUNCIL
COMMITTEE ON ZONING, LANDMARKS AND BUILDING STANDARDS
COUNCIL ORDER

RE: Approval of sign over 100 square feet in area or over 24 feet above grade

ORDERED, that the City Council hereby approves the following sign application submitted by:

Applicant*: Vienna Beef

(* The Applicant is the owner of the real property or the business tenant of the real property. Do not list the sign contractor, sign erector, sign company or advertising entity in the above space.)

This Order approves the following sign in accordance with Municipal Code of Chicago Section 13-20-680:

Address of Sign: 1600 Pershing Road Chicago, IL Chicago, IL 60609

Zoning District: PMD

DOB Sign Permit Application #: _____

Sign Details:

1. On-premise OR Off-premise _____

2. Static sign _____ OR Dynamic-image display sign

3. Number of sign faces 2

4. Projecting over the public way _____ (Yes or No) If yes, Public Way Use #: N/A

5. Dimensions: Length 12 feet _____ inches Height 11 feet _____ inches

Total square feet in area: 96 feet 2 inches

6. Height above grade: 17 feet 0 inches

7. Elevation (side of building or lot where the sign will be erected): southeast corner @ W Pershing E. S Morgan

8. Name of Sign Contractor/Erector: All-Right Sign, Inc.

To be legal, such sign shall comply with all provisions of Title 17 of the Chicago Municipal Code ("Zoning Ordinance") and all other provisions of the Municipal Code governing the permitting, construction and maintenance and removal of signs and sign structures. Failure of the applicant and the applicant's successors to comply shall be grounds for invalidation or revocation of the sign permit.

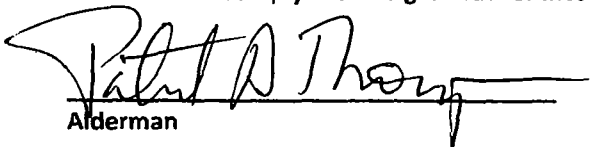
Alderman

11
Ward

DESIGN NOTES

New Double Faced
2.0' wide x 6.0' high
sign with 4.0' wide x 2.0'
high extension.

LED Illuminated sign
and EMC

CLIENT: Vienna Beef

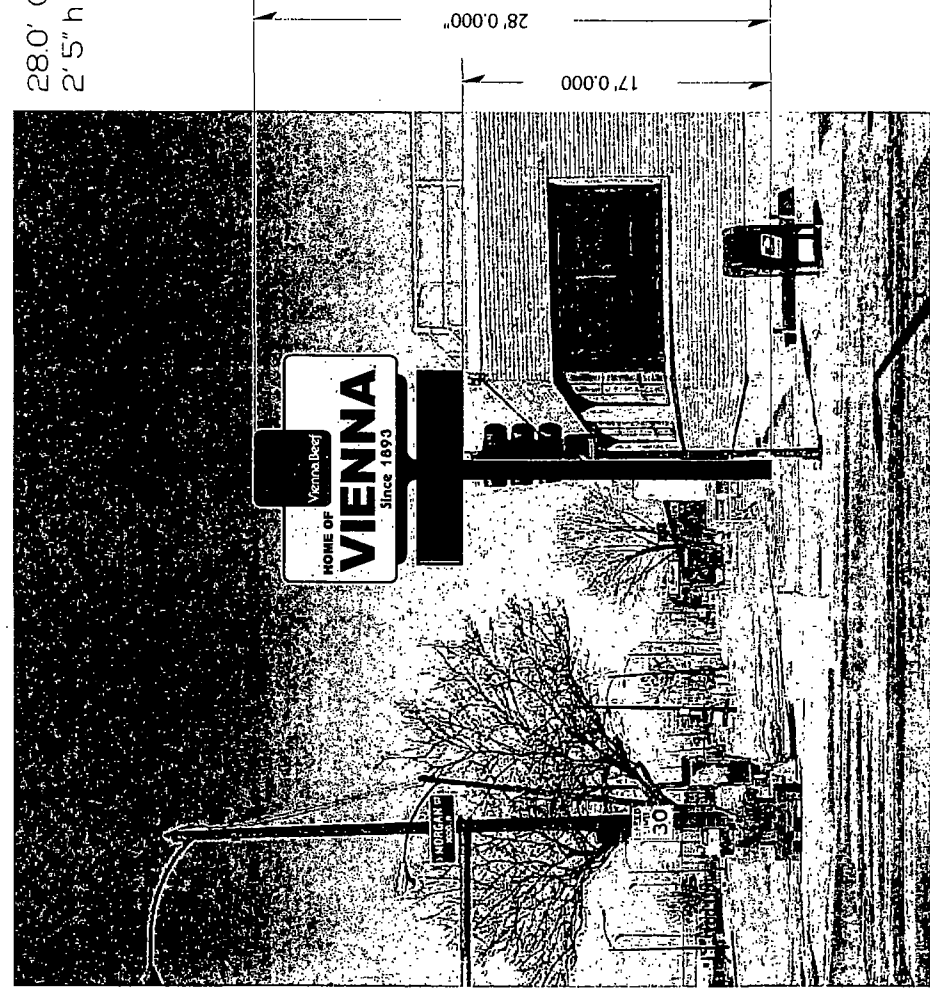

28.0' Overall Height with
2' 5" h x 10' 3" w EMC

Project: Sign w/EMC
Location
Number: ARS018-143
Drawing Number: 1.2
Date: 06/07/18
Scale: N/A

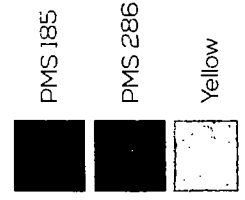

ALL RIGHT SIGN IS NOT RESPONSIBLE FOR ANY MISSPELLINGS, ERRORS OR OMISSIONS AFTER APPROVAL OF DESIGN PROOF. APPROVAL INCLUDED VIA EMAIL, FAX AND SIGNED PRINTED COPY. ANY MISSPELLINGS, ERRORS OR OMISSIONS AFTER APPROVAL WILL BE CHARGED TO CUSTOMER OF THE PROJECT.

BY SIGNING THIS DRAWING, I UNDERSTAND THAT I AM ACCEPTING ALL ASPECTS OF THIS DRAWING. THIS INCLUDES ARTWORK, SPECIFICATIONS, DIMENSIONS, SPELLING, AND ANY OTHER REPRESENTATION AS HEREIN. THE ARTWORK LISTED ON THIS DESIGN PROOF IS HARD COPY OR DIGITAL. HARD COPY IS PROPERTY OF ALL-RIGHT SIGN INC. UNTIL FINAL PAYMENT HAS BEEN RECEIVED. ALL RIGHTS RESERVED. NO PART OF THIS ARTWORK OR DRAWING MAY BE REPRODUCED WITHOUT WRITTEN PERMISSION FROM ALL-RIGHT SIGN, INC.

PROOF

ALLRIGHTSIGN.COM
708-754-6366



DESIGN NOTES

CLIENT: Vienna Beef

New Double-Faced
2.0' wide x 6.0' high
sign with 4.0' wide x 2.0'
high extension.

LED illuminated sign
and EMC



Project: Sign w/EMC

Location:

Number: ARS018-149

Drawing Number: 1.3

Date: 06/07/18

Scale: N/A

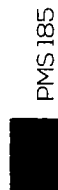

PMS 185

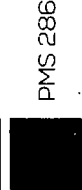

PMS 286



Yellow

BY SIGNING THIS PRINT, I UNDERSTAND THAT I AM ACCEPTING ALL ASPECTS OF THIS DRAWING. THIS INCLUDES ARTWORK, SPECIFICATIONS, DIMENSIONS, SPELLING AND ANY OTHER REPRESENTATION AS HEREIN. THE ARTWORK LISTED ON THIS DESIGN PROOF IS A HARD COPY OR DIGITAL FORM. IS THE PROPERTY OF ALL-RIGHT SIGN INC. UNTIL FINAL PAYMENT HAS BEEN RECEIVED. ALL RIGHTS RESERVED. NO PART OF THIS ARTWORK OR DRAWING MAY BE REPRODUCED WITHOUT WRITTEN PERMISSION FROM ALL-RIGHT SIGN INC.

Sign
HERE

ALL-RIGHT SIGN IS NOT RESPONSIBLE FOR ANY MISPELLINGS, ERRORS OR OMISSIONS AFTER APPROVAL OF DESIGN PROOF. APPROVAL INCLUDED VIA EMAIL, FAX AND SIGNED, PRINTED COPY. ANY MISPELLINGS, ERRORS OR OMISSIONS AFTER APPROVAL WILL BE CHARGED TO CUSTOMER OF THE PROJECT.



©2018 ALL-RIGHT SIGN INC.

DESIGN NOTES

CLIENT: Vienna Beef

- New Double Faced 2.0' wide x 6.0' high sign with 4.0' wide x 2.0' high extension.
- 28.0' Overall Height
- LED Illuminated sign and EMC

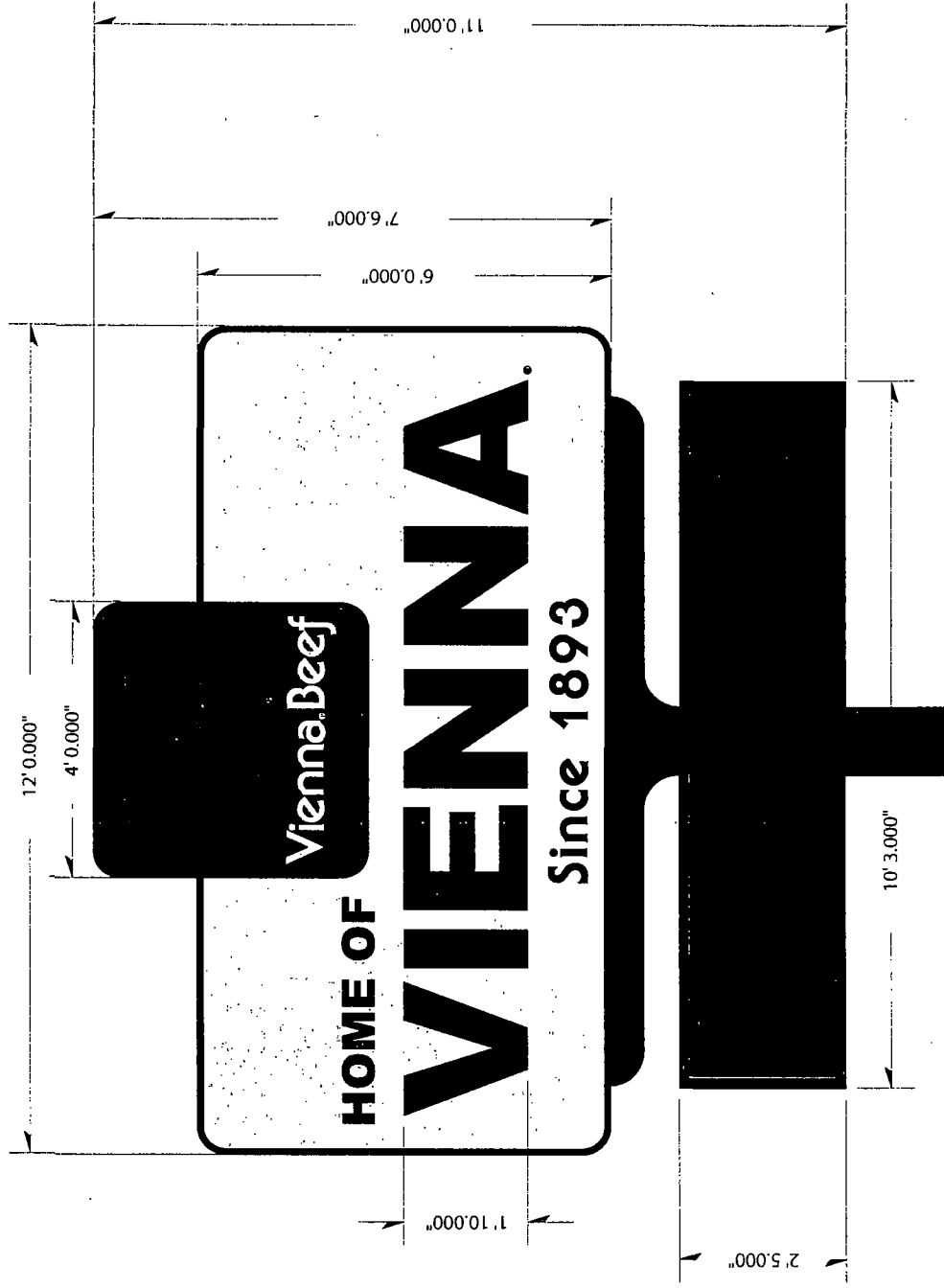

Project: Sign w/EMC
Location:
Number: ARS018-149
Drawing Number: 11
Date: 06/07/18
Scale: 3/8" = 10'

PMS 185
 PMS 286
 Yellow

ALL RIGHT SIGN IS NOT RESPONSIBLE FOR ANY MISSPELLINGS, ERRORS OR OMISSIONS AFTER APPROVAL OF DESIGN PROOF. APPROVAL INCLUDED VIA EMAIL, FAX AND SIGNED PRINTED COPY. ANY MISSPELLINGS, ERRORS OR OMISSIONS AFTER APPROVAL WILL BE CHARGED TO CUSTOMER OF THE PROJECT.

BY SIGNING THIS PRINT, I UNDERSTAND THAT I AM ACCEPTING ALL ASPECTS OF THIS DRAWING. THIS INCLUDES ARTWORK, SPECIFICATIONS, DIMENSIONS, SPELLING AND ANY OTHER REPRESENTATION AS HEREIN. THE ARTWORK LISTED ON THIS DESIGN PROOF IN LARGE COPY OR DIGITAL FORM IS PROPERTY OF ALL RIGHT SIGN INC. UNTIL FINAL PAYMENT HAS BEEN RECEIVED. ALL RIGHTS RESERVED. NO PART OF THIS ARTWORK OR DRAWING MAY BE REPRODUCED WITHOUT WRITTEN PERMISSION FROM ALL RIGHT SIGN INC.

HERE