



City of Chicago



Or2023-135

Office of the City Clerk

Document Tracking Sheet

Meeting Date: 4/19/2023

Sponsor(s): King (4)

Type: Order

Title: Issuance of permits for sign(s)/signboard(s) at 4644 S.
Drexel Boulevard -- east elevation

Committee(s) Assignment: Committee on Zoning, Landmarks and Building Standards

CITY COUNCIL
COMMITTEE ON ZONING, LANDMARKS AND BUILDING STANDARDS

COUNCIL ORDER

RE: Approval of sign over 100 square feet in area or over 24 feet above grade

ORDERED, that the City Council hereby approves the following sign application submitted by:

Applicant*: University of Chicago Medicine

(* The Applicant is the owner of the real property or the business tenant of the real property. Do not list the sign contractor, sign erector, sign company or advertising entity in the above space.)

This Order approves the following sign in accordance with Municipal Code of Chicago Section 13-20-680:

Address of Sign: 4644 S Drexel Blvd Chicago, IL 60653

Zoning District: B1-1

DOB Sign Permit Application #: 101010939

Sign Details:

1. On-premise OR Off-premise

2. Static sign OR Dynamic-image display sign

3. Number of sign faces 1

4. Projecting over the public way No (Yes or No) If yes, Public Way Use #: 1128945

5. Dimensions: Length 24 feet 0 inches Height 5 feet 0 inches

Total square feet in area: 120 feet 0 inches

6. Height above grade: 17 feet 0 inches

7. Elevation (side of building or lot where the sign will be erected): East

8. Name of Sign Contractor/Erector: Sanford & Sign

To be legal, such sign shall comply with all provisions of Title 17 of the Chicago Municipal Code ("Zoning Ordinance") and all other provisions of the Municipal Code governing the permitting, construction and maintenance and removal of signs and sign structures. Failure of the applicant and the applicant's successors to comply shall be grounds for invalidation or revocation of the sign permit.



Alderman

4

Ward

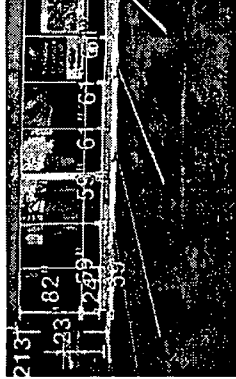

100'-0"
center over entryway

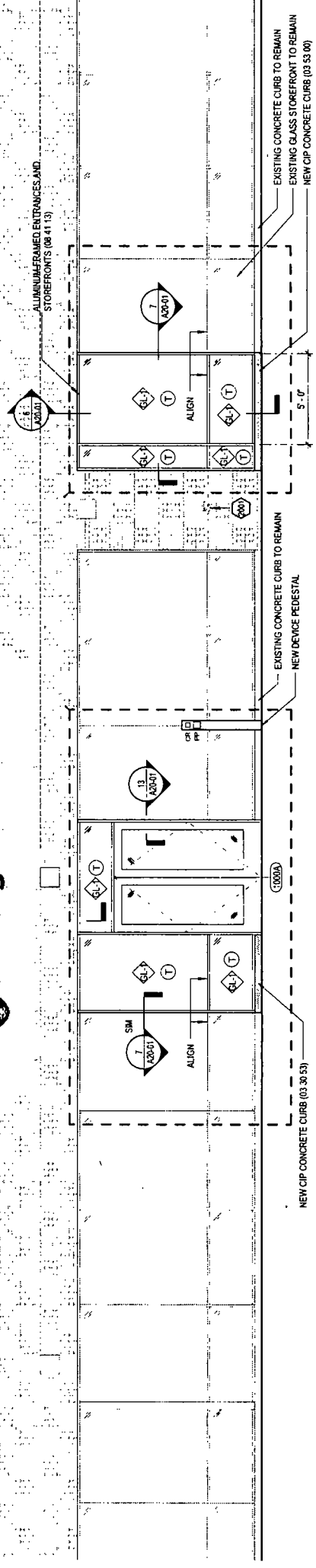

CLIENT:	ORDER NUMBER:	PROJECT NUMBER:	Rev #	Req #	Date/Artist	Description	Rev #	Req #
	1186169	4818	Original	410505	12/12/22	TC		

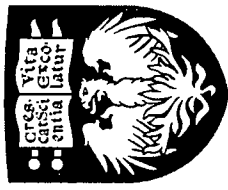
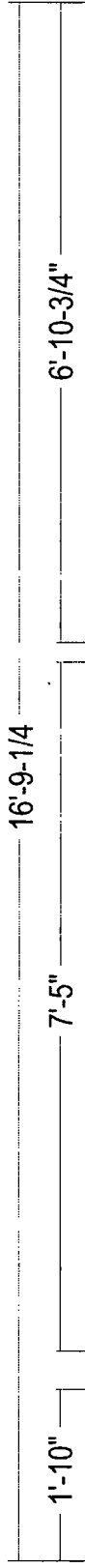

Chicago Medicine

surface applied trans. burgundy vinyls
 rylic faces w/ surface applied Burgundy vinyls
 rylic faces w/ surface applied dual-color film - To illuminate white at night

ch faces

Painted to match faces

and White

Manufacturer, Power Supplies Housed Within Backer - Photocell required

at cut out letters; Painted Warm Grey 11C Stud mounted flush to backer

im. cabinet w/ aluminum angle and channel frame;
 s; Top to have piano hinge installed;
 be fab'd & shipped in sections due to size

nto blocking as required;
 led rod will be supplied unless otherwise noted
 ng or Stratus approved equivalent

OUTH AND EAST ELEVATIONS

	LOGO/UCI Pantone 2C 3M 3630-4
	MEDICINE 3M 3635-2 Dual-Color
	FCO: Black

SIMULATED NIGHTTIME VIEW



	CLIENT:	PROJECT NUMBER:	Rev. #	Req. #	Description	Rev. #	Req. #
		4818	Original	410505	12/12/22 TC		
	ORDER NUMBER:	1186169					