



City of Chicago



Or2015-466

Office of the City Clerk

Document Tracking Sheet

| | |
|---------------------------------|--|
| Meeting Date: | 7/29/2015 |
| Sponsor(s): | Napolitano (41) |
| Type: | Order |
| Title: | Issuance of permits for sign(s)/signboard(s) at 10000 O'Hare Ave - 697.5 sq. ft. - north elevation |
| Committee(s) Assignment: | Committee on Zoning, Landmarks and Building Standards |

(signs)

ORDERED, That the Commissioner of Buildings is hereby directed to
issue a sign permit to: (Contractor's name and address)

South Water Signs
934 N Church Rd, Elmhurst 60126

for the erection of a sign / signboard over 24 feet in height and / or over 100
square feet (in area of one face) at: (Business NAME & ADDRESS)

Lufthansa
O'Hare Airport
10000 O'Hare Ave, 60666

Dimensions: Length 77' 6" Height 9'

Height above grade / roof to top of sign 39'

TOTAL SQUARE FOOT AREA 697.5

Such sign(s) shall comply with all applicable provisions of TITLE 17 of the
Chicago Zoning Ordinance and all other applicable provisions of the Municipal
Code of the City of Chicago governing the construction and maintenance of
outdoor signs, signboards and structures.

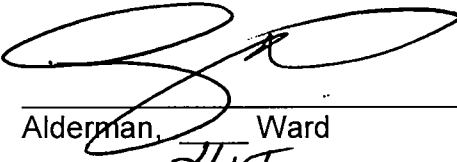

Alderman, Ward 21st

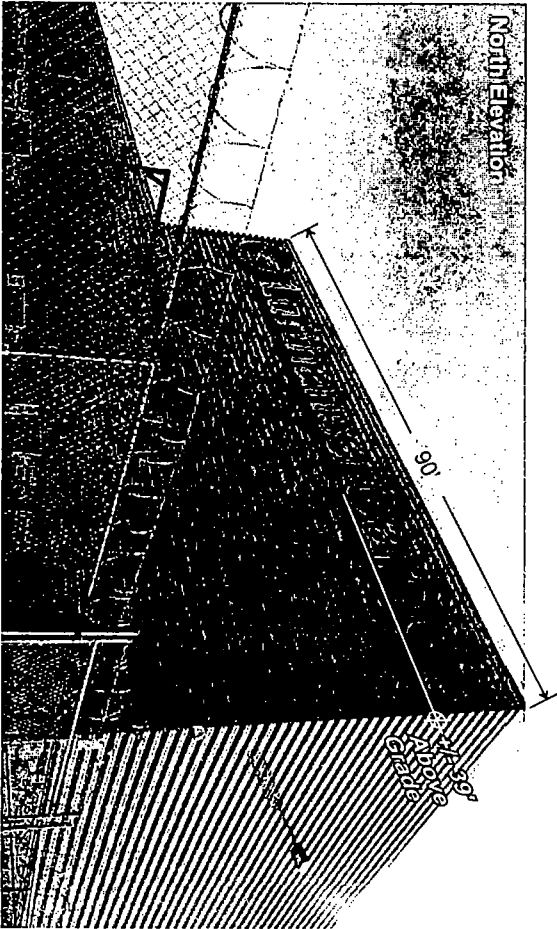
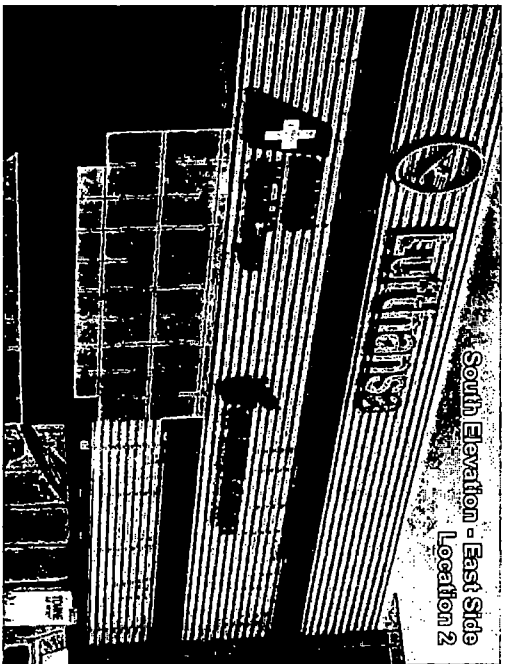
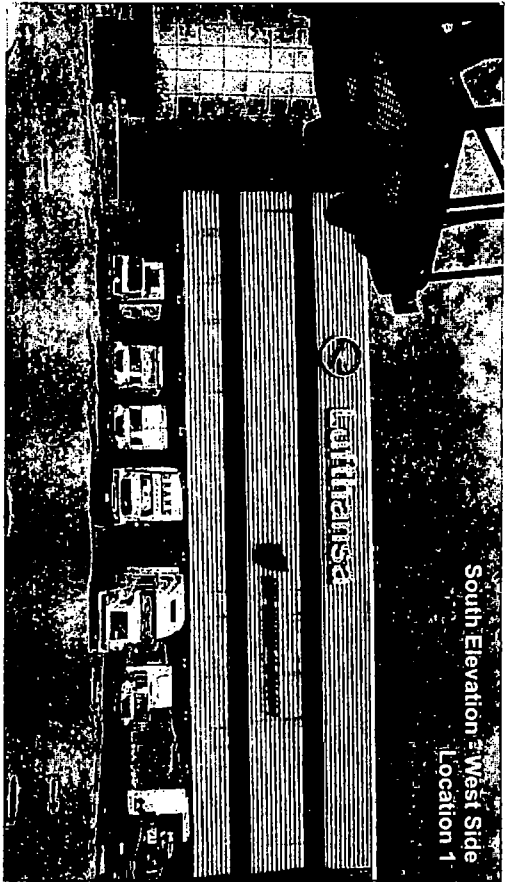

Existing Signs

- South Elev 1 - Lufthansa - 08' Logo, 6'H x 34' Letters (254 SQ FT) - To Be Removed
- Air China - 5' 8" x 6' 3" Logo, 2' 6"H x 26' 10" Letters (102.5 SQ FT)
- South Elev 2 - Lufthansa - 08' Logo, 6'H x 34' Letters (254 SQ FT) - Replace with New
- Air China - 5' 8" x 6' 3" Logo, 2' 6"H x 26' 10" Letters (102.5 SQ FT)
- Swiss Cargo - 30' 3" x 8'H Letters & Logos (242 SQ FT)
- North Elev - Lufthansa - 8' Logo x 72'W Logo & Letters (Est. 576 SQ FT) - Replace with New

Remove existing (3) Lettersets
 Fill all penetrations with clear silicone, cap existing electric
 Paint existing angle bracket to match wall color for any discoloration from existing signs
 Dispose of neon tubing and power supplies in clean and eco-responsible manner

Install new "Logo" Lufthansa Cargo signs to North & South #2 Locations

934 N Church
 Elmhurst, IL 60126
 tel: 630 333 4900
 fax: 630 333 4915

SOUTH WATER
S I G N S

CLIENT
 Lufthansa
 CUSTOMER #272941

PROJECT NAME
 New Sign Fabrication
 ORD - Chicago, IL
 TRACER #272941
 7005674

DATE
 03.25.15
 DRAWN BY
 JM

REVISIONS

| | |
|----------|--|
| 03.30.15 | |
| 04.09.15 | |
| 06.18.15 | |
| 07.02.15 | |

THIS DRAWING IS THE PROPERTY
 OF SOUTH WATER SIGNS, LLC.
 ALL RIGHTS OF REPRODUCTION
 ARE RESERVED BY
 SOUTH WATER SIGNS, INC.

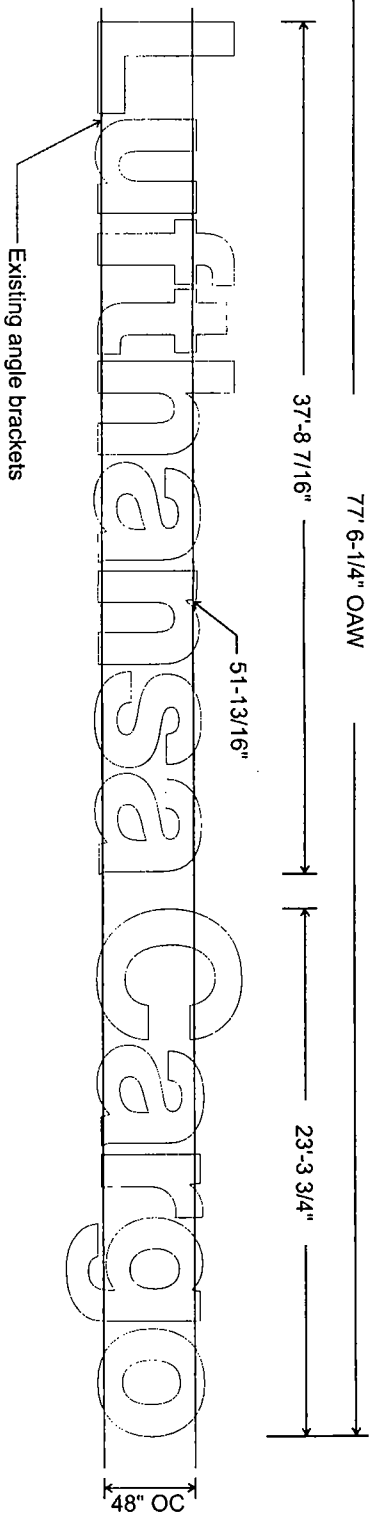
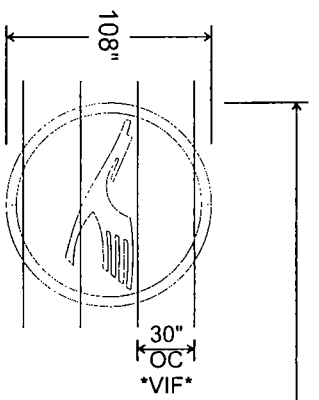

Illuminated Channel Letters - North Elevation
 3/16" = 1'

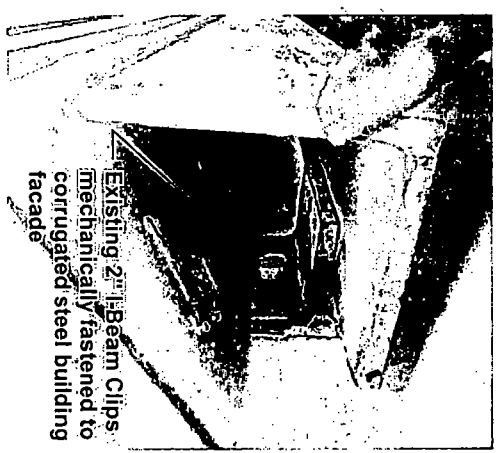
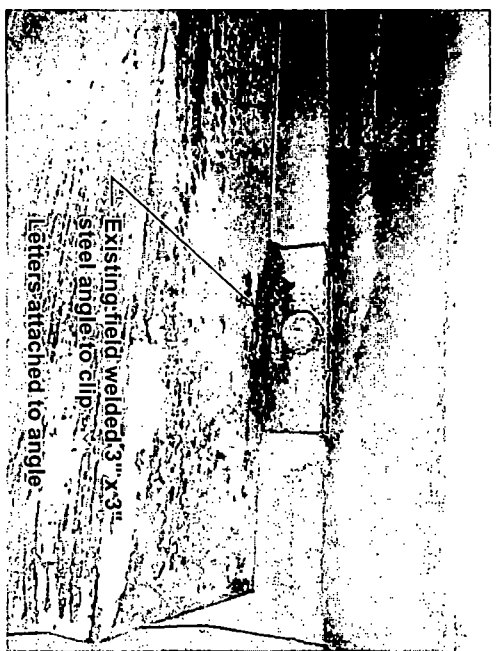

SOUTH WATER SIGNS

934 N Church
 Elmhurst, IL 60126
 Tel: 530 333 4500
 Fax: 530 333 4915

CLIENT
 Luftansa
 PROJECT ADDRESS

PROJECT NAME
 New Sign Fabrication
 ORD - Chicago, IL
 PROJECT NUMBER
 7005674

DATE
 03.25.15
 DRAWN BY
 M

REVISIONS

| DATE | DESCRIPTION |
|----------|-------------|
| 03.30.15 | |
| 04.09.15 | |
| 06.18.15 | |
| 07.02.15 | |

THIS DRAWING IS THE PROPERTY OF SOUTH WATER SIGNS, LLC. ALL RIGHTS OF REPRODUCTION ARE RESERVED BY SOUTH WATER SIGNS, INC.

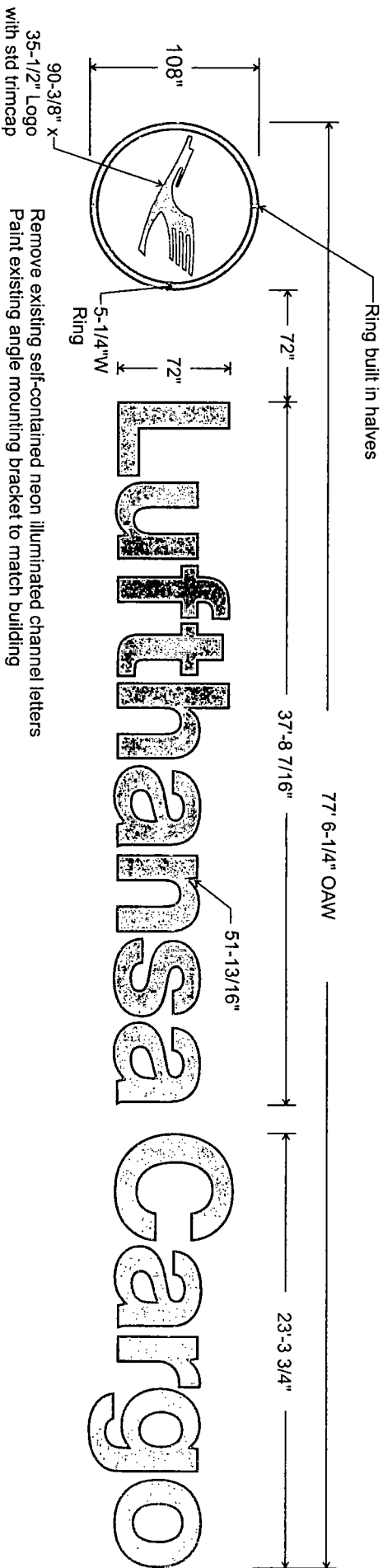

Fabricated .063 aluminum channel letters with welded .090 aluminum backs. Brake formed 3/4" face return and routed ring faces with welded 1" returns secured to can returns with painted pan head screws

Faces - .1875 polycarbonate decorated with translucent gold vinyl graphics to match PMS 1235C

Internally illuminated with LED lighting, power supplies located inside letter forms
 Letters possibly jumped between close letters for minimal penetrations to building
 Final LED layout req. to determine PS frequency

Letters mounted to existing 3" structural angle brackets with 1/4" tek screws
 *At mounting - drill and tap angle bracket, mounted with bolts through back of letters

Colors to Match

Returns & Trim painted to match PMS 1235C

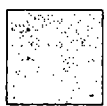

Vinyl to match PMS 1235C

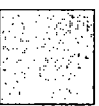

Illuminated Channel Letters - North Elevation
 3/16" = 1'

SOUTH WATER SIGNS
 934 N Church
 Elmhurst, IL 60126
 Tel: 630 333 4900
 Fax: 630 333 4915

CLIENT
 Luthansa
 CUSTOMER APPROVAL

PROJECT NAME
 New Sign Fabrication
 ORD - Chicago, IL
 TRACER NUMBER
 7005674

DATE
 03.25.15
 DRAWN BY

REVISIONS

| REV | DATE |
|----------|------|
| 03.30.15 | |
| 04.09.15 | |
| 06.16.15 | |
| 07.02.15 | |

THIS DRAWING IS THE PROPERTY OF SOUTH WATER SIGNS, LLC. ALL RIGHTS OF REPRODUCTION ARE RESERVED BY SOUTH WATER SIGNS, INC.