



City of Chicago



Or2014-189

Office of the City Clerk

Document Tracking Sheet

Meeting Date:	4/30/2014
Sponsor(s):	Quinn (13)
Type:	Order
Title:	Issuance of permits for sign(s)/signboard(s) at 7743 S Cicero Ave
Committee(s) Assignment:	Committee on Zoning, Landmarks and Building Standards

Committee on Buildings

(signs)

ORDERED, That the Commissioner of Buildings is hereby directed to issue a sign permit to: (Contractor's name and address)

Sure Light Sign
260 Knox Park Road
Lake Zurich, IL 60047

for the erection of a sign/signboard over 24 feet in height and/or over 100 square feet (in area of one face) at: (Business NAME & ADDRESS)

Aztecas Mufflers & Brakes - 100532333
7743 S. Cicero Ave.
Chicago IL 60652

Dimensions: length 42' 8" height 4' 8"

height above grade/roof to top of sign 17' 8"

TOTAL SQUARE FOOT AREA 199

Such sign(s) shall comply with all applicable provisions of TITLE 17 of the Chicago Zoning Ordinance and all other applicable provisions of the Municipal Code of the City of Chicago governing the construction and maintenance of outdoor signs, signboards and structures.

Alderman,
Guinn

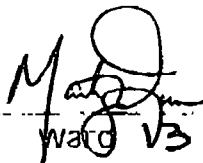
Ward 13

110 W. Ardmore Avenue, Addison, IL 60101
www.danstrick.com



PROJECT:

Aztecas
Mufflers & Brakes

7743 S. Cicero Ave
Chicago, IL 60652

CUSTOMER APPROVAL:

AUTHORIZED SIGNATURE

DATE

LANDLORD APPROVAL:

AUTHORIZED SIGNATURE

DATE

REPRESENTATIVE:
Dan Strick

APPROXIMATED SIGNATURE

DRAWN BY: BCM

DATE: 3.2.14

SCALE: 1/4" = 1'

SHEET #: 1 of 2

ORDER ORDER #: 14-0021

FILE NAME: AM14-0321

REVISIONS:

1	7
2	8
3	9
4	10
5	11
6	12



www.danstrick.com

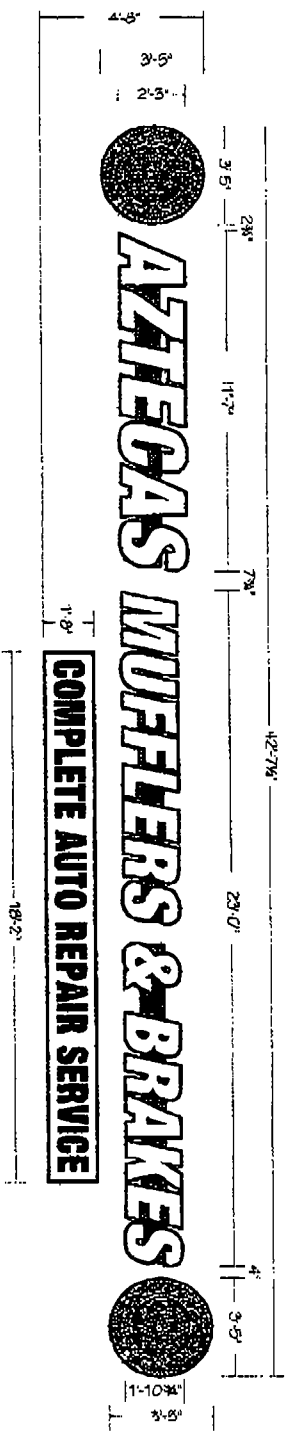

(1 set) 5" Deep Illuminated Channel Logo Letters & Box Sign on Wireways

- Return: Fabricated Aluminum Painted Black Satin Finish
- Letter & Box Faces: #2037 Yellow Acrylic w/ 1" Black Trimcap
- 3M 7725-12 Black Vinyl Border & Copy Applied
- Logo Faces: #2447 White Acrylic w/ 1" Black Trimcap
- Digitally Printed Graphics on Translucent White Vinyl Applied
- Illumination: White LEDs with Remote Located Low-Voltage Power Supplies
- Wireways: Fabricated Aluminum (9" h x 2" d) Painted to Match Back - 1B D
- Power: (1) 15Amp @ 120Volt Electrical Circuit Run to Site
- Mounting: Flush Mount w/ Masonry Anchors

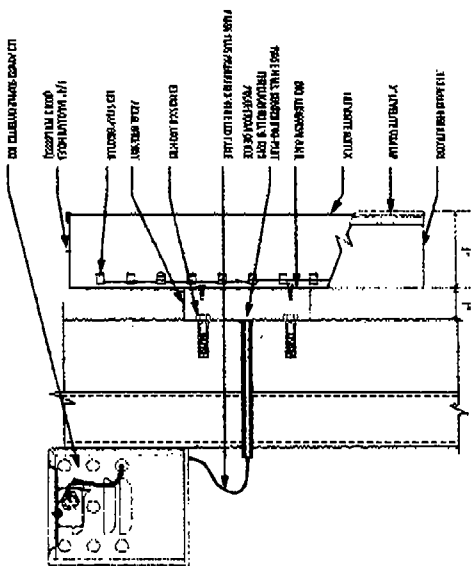

This Document is created by, and the information contained in, its proprietary, identity Services LLC, by receipt hereof the holder agrees not to use the information, disclosure it to any third party, nor reproduction the document without the prior written consent of identity Services LLC. Holder also agrees to immediately return document upon request of identity Services, LLC.

© Copyright 2014 by Identity Services, LLC