



# City of Chicago



O2014-9069

Office of the City Clerk

## Document Tracking Sheet

<b>Meeting Date:</b>	11/5/2014
<b>Sponsor(s):</b>	Reilly (42)
<b>Type:</b>	Ordinance
<b>Title:</b>	Grant(s) of privilege in public way for Cort Furniture Rental Corp.
<b>Committee(s) Assignment:</b>	Committee on Transportation and Public Way

ORDINANCE  
CORT FURNITURE RENTAL CORP  
Acct. No. 5093 - 4  
Permit No. 1114130

*Be It Ordained by the City Council of the City of Chicago:*

SECTION 1. Permission and authority are hereby given and granted to CORT FURNITURE RENTAL CORP, upon the terms and subject to the conditions of this ordinance to maintain and use one (1) sign(s) projecting over the public right-of-way attached to its premises known as 540 N. Lake Shore Dr..

Said sign structure(s) measures as follows; along N. Lake Shore Drive:

One (1) at three point five (3.5) feet in length, four (4) feet in height and eleven (11) feet above grade level.

The location of said privilege shall be as shown on prints kept on file with the Department of Business Affairs and Consumer Protection and the Office of the City Clerk.

Said privilege shall be constructed in accordance with plans and specifications approved by the Department of Transportation (Division of Project Development) and Zoning Department - Signs.

This grant of privilege in the public way shall be subject to the provisions of Section 10-28-015 and all other required provisions of the Municipal Code of Chicago.

The grantee shall pay to the City of Chicago as compensation for the privilege #1114130 herein granted the sum of one hundred (\$100.00) per annum in advance.

A 25% penalty will be added for payments received after due date.

The permit holder agrees to hold the City of Chicago harmless for any damage, relocation or replacement costs associated with damage, relocation or removal of private property caused by the City performing work in the public way.

Authority herein given and granted for a period of five (5) years from and after Date of Passage.

Alderman \_\_\_\_\_

  
Brendan Reilly 42<sup>nd</sup> Ward

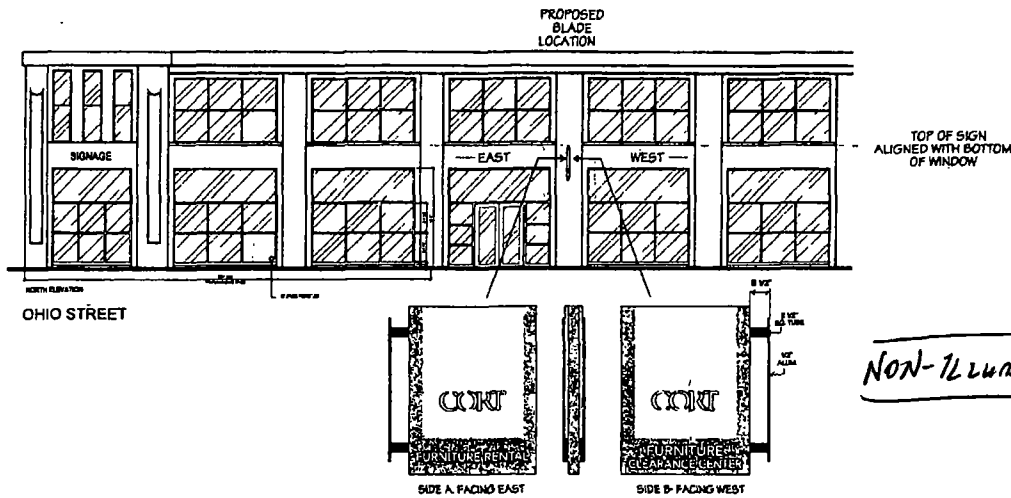

NON-ILLUMINATED

\* DIFFERENT COPY ON EACH SIDE

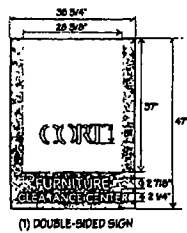

(1) DOUBLE-SIDED SIGN

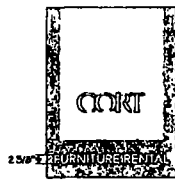

(1) DOUBLE-SIDED SIGN

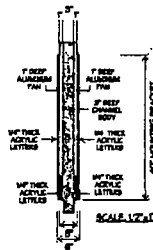

SCALE 1/2" = 1'-0"

- COLORS**
- #33 RED (BODY OF SIGN)
  - WHITE (LETTERS)
  - COOL GRAY 10C
  - MATTE BLACK (MOUNTING BRACKET)
- POWER REQUIREMENTS**
- \* N/A
- SIGN CALCULATIONS**
- > EXISTING SIGN IS 24.79 sq. ft.
  - > PROPOSED SIGN IS 11.67 sq. ft.

- GENERAL NOTES**
- > (1) DOUBLE SIDED SIGN
  - > NON-ILLUMINATED SIGN
  - > 3" ALUMINUM CHANNEL FRAME
  - > (1) 1" DEEP ALUMINUM FANS (RED AREA)
  - > .000" ALUMINUM FACES
  - > 1/4" ACRYLIC LETTERS
  - > 1/2" THICK MOUNTING PLATES
  - > (4) 5/8" MILD H<sub>2</sub>SO EPOXY ANCHORS (EMBED TBD)
  - > DIFFERENT COPY ON EACH SIDE

<b>NATIONAL SIGN CORPORATION</b> www.nationalsign.com	
CONTRACTOR: 780 HURON RD. RD MERRILL, CT PHONE (860) 829-8080	
MASSACHUSETTS 185 JOHN DORTCH BLVD NORTH ATTLEBORO, MA PHONE (508) 808-4438	
THIS DRAWING IS THE PROPERTY OF NATIONAL SIGN CORPORATION. ALL RIGHTS ARE RESERVED. NO PART OF THIS DRAWING IS TO BE REPRODUCED OR COPIED IN ANY MANNER.	
CLIENT/PROJECT: <b>CORT FURNITURE</b>	
LOCATION: END N LAKE SHORE DRIVE CHICAGO, IL	
FILE NO:	CORT FURNITURE RENTAL CHICAGO, IL (860 87)
REVISED NO:	43372-08
SCALE:	SCALE AS SHOWN
DRAWN BY:	DDO
DATE:	07/10/14
PROJECT MANAGER:	SANDRA KEYHOLDS
EXTENSIONS	
KEY 1: EXISTING	
FILE LOCATION:	
UL E164024	

Approved 7/14/14  
Ted V. [Signature] On Agent  
[Signature] [Signature]

1000

1000