



# City of Chicago



O2014-5451

Office of the City Clerk

## Document Tracking Sheet

<b>Meeting Date:</b>	6/25/2014
<b>Sponsor(s):</b>	Smith (43)
<b>Type:</b>	Ordinance
<b>Title:</b>	Awning(s) for Snarf's Sandwiches
<b>Committee(s) Assignment:</b>	Committee on Transportation and Public Way

ORDINANCE  
SNARF'S SANDWICHES  
Acct. No. 390127 - 1  
Permit No. 1112885

*Be It Ordained by the City Council of the City of Chicago:*

SECTION 1. Permission and authority are hereby given and granted to SNARF'S SANDWICHES, upon the terms and subject to the conditions of this ordinance to construct, install, maintain and use four (4) Awning(s) projecting over the public right-of-way adjacent to its premises known as 2201 N. Lincoln Ave..

Said Awning(s) at N. Lincoln Avenue measure(s):

One (1) at twenty-eight point five (28.5) feet in length, and four (4) feet in width for a total of one hundred fourteen (114) square feet.

Said Awning(s) at Geneva Terrace measure(s):

Two (2) at twelve (12) feet in length, and four (4) feet in width for a total of ninety-six (96) square feet.

One (1) at thirteen (13) feet in length, and four (4) feet in width for a total of fifty-two (52) square feet.

The location of said privilege shall be as shown on prints kept on file with the Department of Business Affairs and Consumer Protection and the Office of the City Clerk.

Said privilege shall be constructed in accordance with plans and specifications approved by the Zoning Department - Signs.

This grant of privilege in the public way shall be subject to the provisions of Section 10-28-015 and all other required provisions of the Municipal Code of Chicago.

The grantee shall pay to the City of Chicago as compensation for the privilege #1112885 herein granted the sum of one hundred twenty-five (\$125.00) per annum in advance.

A 25% penalty will be added for payments received after due date.

The permit holder agrees to hold the City of Chicago harmless for any damage, relocation or replacement costs associated with damage, relocation or removal of private property caused by the City performing work in the public way.

Authority herein given and granted for a period of five (5) years from and after Date of Passage.

Alderman



Michele Smith 43rd Ward

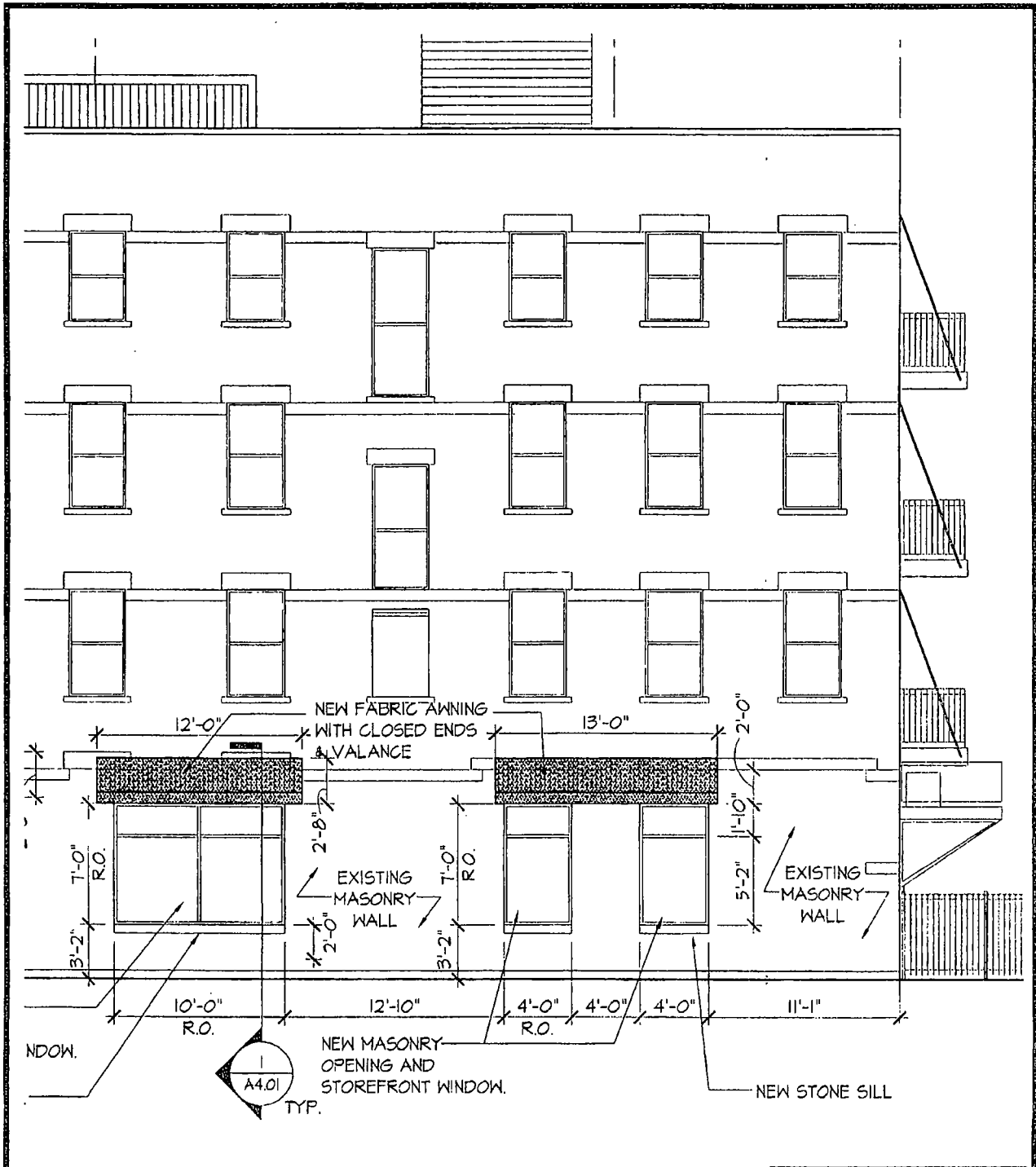

East Elevation

Scale: 1/8" = 1'-0"

**HIRSCH ASSOCIATES**  
 ARCHITECTURE AND PLANNING  
 225 WEST HUBBARD STREET FIFTH FLOOR  
 CHICAGO, ILLINOIS 80654  
 312.838.0011 FAX 312.836.0589

PROJECT NAME  
 Snarf's Sandwiches 2201 N. Lincoln Ave.  
 DESCRIPTION  
 USE OF PUBLIC WAY  
 Elevation

PROJECT NUMBER	13030	DRAWING SCALE	As Indicated
DATE	03/31/2013	DRAWN BY	BP
NO	04/18/14	REVISION #1	
	DATE	DESCRIPTION	

SHEET REFERENCE  
 A3.01  
 SKETCH NUMBER  
**ASK-2C**

P:\Retail\13030 Snarf's.dwg - 2201 N. Lincoln\04\_CDA-Elev-Exterior\_2.dwg  
 04/18/14 10:58 AM  
 HIRSCH ASSOCIATES, LLC 2013