



City of Chicago



O2017-6677

Office of the City Clerk

Document Tracking Sheet

Meeting Date:	9/6/2017
Sponsor(s):	Ramirez-Rosa (35)
Type:	Ordinance
Title:	Grant(s) of privilege in public way for Roots Smoke & Vapor
Committee(s) Assignment:	Committee on Transportation and Public Way

ORDINANCE
ROOTS SMOKE & VAPOR
Acct. No. 396658 - 1
Permit No. 1129239

Be It Ordained by the City Council of the City of Chicago:

SECTION 1. Permission and authority are hereby given and granted to ROOTS SMOKE & VAPOR, upon the terms and subject to the conditions of this ordinance to maintain and use one (1) sign(s) projecting over the public right-of-way attached to its premises known as 2626 N. Milwaukee Ave..

Said sign structure(s) measures as follows; along N. Milwaukee Avenue:

One (1) at five (5) feet in length, ten (10) feet in height and sixteen (16) feet above grade level.

The location of said privilege shall be as shown on prints kept on file with the Department of Business Affairs and Consumer Protection and the Office of the City Clerk.

Said privilege shall be constructed in accordance with plans and specifications approved by the Department of Transportation (Division of Project Development) and Zoning Department - Signs.

This grant of privilege in the public way shall be subject to the provisions of Section 10-28-015 and all other required provisions of the Municipal Code of Chicago.

The grantee shall pay to the City of Chicago as compensation for the privilege #1129239 herein granted the sum of three hundred (\$300.00) per annum in advance.

A 25% penalty will be added for payments received after due date.

The permit holder agrees to hold the City of Chicago harmless for any damage, relocation or replacement costs associated with damage, relocation or removal of private property caused by the City performing work in the public way.

Authority herein given and granted for a period of five (5) years from and after Date of Passage.

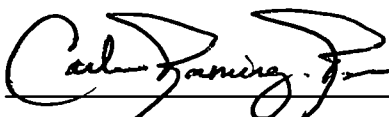
Alderman 

Carlos Ramirez-Rosa 35th Ward



Mounting section view

LIGHT BOX

5ft.

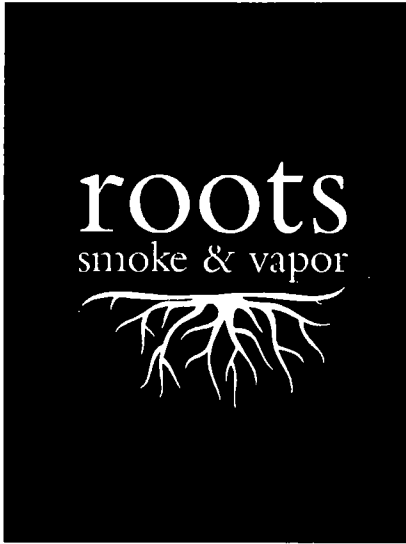

Height: 10ft.
Width: 5ft.
Total size: 50Sq.ft.
Depth: 8in.

Project description Re facing the EXISTING light box (No electrical work needed)

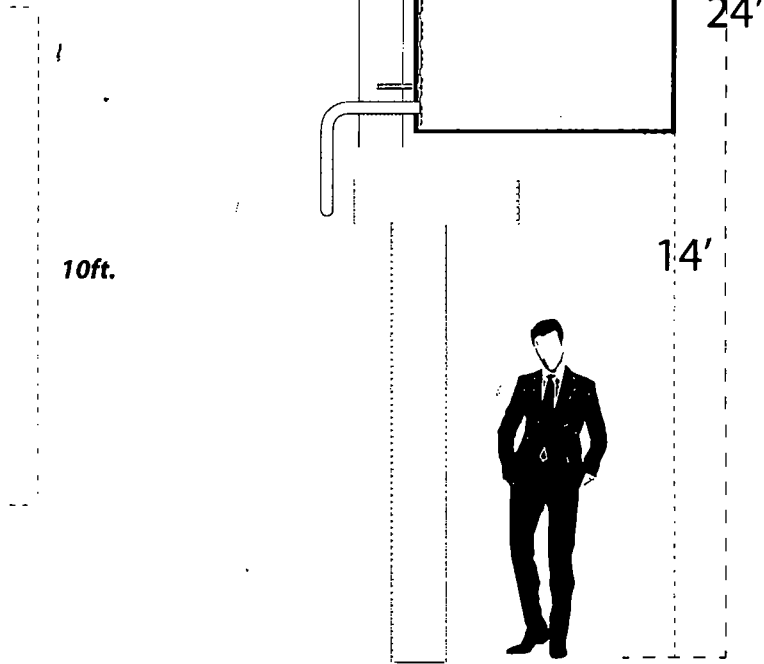

SIGNS HOUSE

the right information
in all the right places

This original and unpublished design is copyrighted and exclusive property of Signs House co. and not to be exhibited, copied, printed or reproduced in whole or part without written permission. Colors and scale of this design can't be exact as production, there will be a slight difference in the production process, due to differing in surface, materials and inks that is being used in the production process.

4719 W Lawrence Ave. Chicago
info@signshouse.com
www.signshouse.com
Call Now (630) 888-9888