



City of Chicago



Or2022-191

Office of the City Clerk

Document Tracking Sheet

Meeting Date:	7/20/2022
Sponsor(s):	Reilly (42)
Type:	Order
Title:	Issuance of permits for sign(s)/signboard(s) at 2 N Michigan Ave
Committee(s) Assignment:	Committee on Zoning, Landmarks and Building Standards

CITY COUNCIL
COMMITTEE ON ZONING, LANDMARKS AND BUILDING STANDARDS

COUNCIL ORDER

RE: Approval of sign over 100 square feet in area or over 24 feet above grade

ORDERED, that the City Council hereby approves the following sign application submitted by:

Applicant*: Raising Cane's Restaurants, LLC

(* The Applicant is the owner of the real property or the business tenant of the real property. Do not list the sign contractor, sign erector, sign company or advertising entity in the above space.)

This Order approves the following sign in accordance with Municipal Code of Chicago Section 13-20-680:

Address of Sign: 2 N. Michigan Chicago, IL 60602

Zoning District: DX-16

DOB Sign Permit Application #: 100971462

Sign Details:

1. On-premise OR Off-premise
2. Static sign OR Dynamic-image display sign
3. Number of sign faces 1
4. Projecting over the public way No (Yes or No) If yes, Public Way Use #: NA
5. Dimensions: Length 33 feet 6 inches Height 9 feet 8 inches
Total square feet in area: 324 feet 0 inches
6. Height above grade: 2 feet 0 inches
7. Elevation (side of building or lot where the sign will be erected): SOUTH
8. Name of Sign Contractor/Erector: All-Right Sign Inc

To be legal, such sign shall comply with all provisions of Title 17 of the Chicago Municipal Code ("Zoning Ordinance") and all other provisions of the Municipal Code governing the permitting, construction and maintenance and removal of signs and sign structures. Failure of the applicant and the applicant's successors to comply shall be grounds for invalidation or revocation of the sign permit.



Alderman

42
Ward

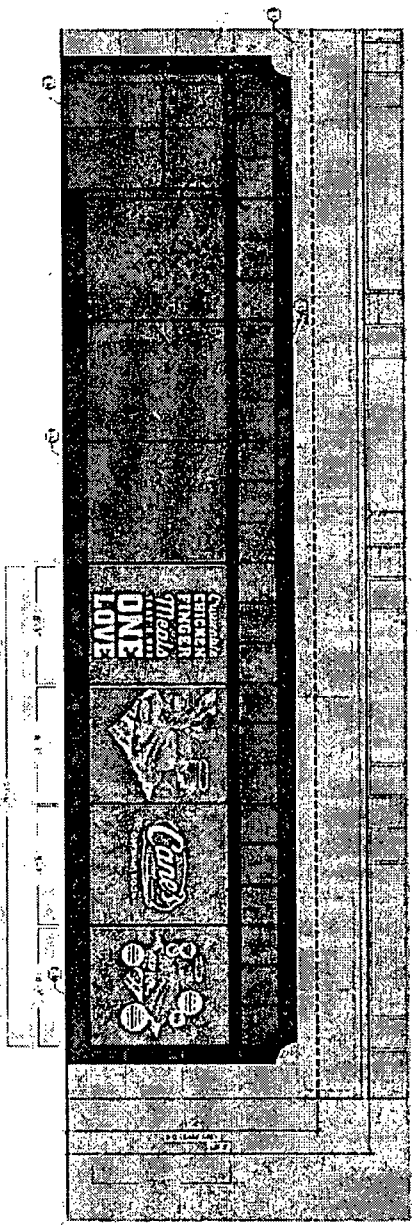
REVISIONS	
NO.	DESCRIPTION
1	ISSUED FOR PERMIT
2	REVISED TO SHOW CHANGES FROM PERMITTING AGENCY
3	REVISED TO SHOW CHANGES FROM PERMITTING AGENCY
4	REVISED TO SHOW CHANGES FROM PERMITTING AGENCY
5	REVISED TO SHOW CHANGES FROM PERMITTING AGENCY
6	REVISED TO SHOW CHANGES FROM PERMITTING AGENCY
7	REVISED TO SHOW CHANGES FROM PERMITTING AGENCY
8	REVISED TO SHOW CHANGES FROM PERMITTING AGENCY
9	REVISED TO SHOW CHANGES FROM PERMITTING AGENCY
10	REVISED TO SHOW CHANGES FROM PERMITTING AGENCY

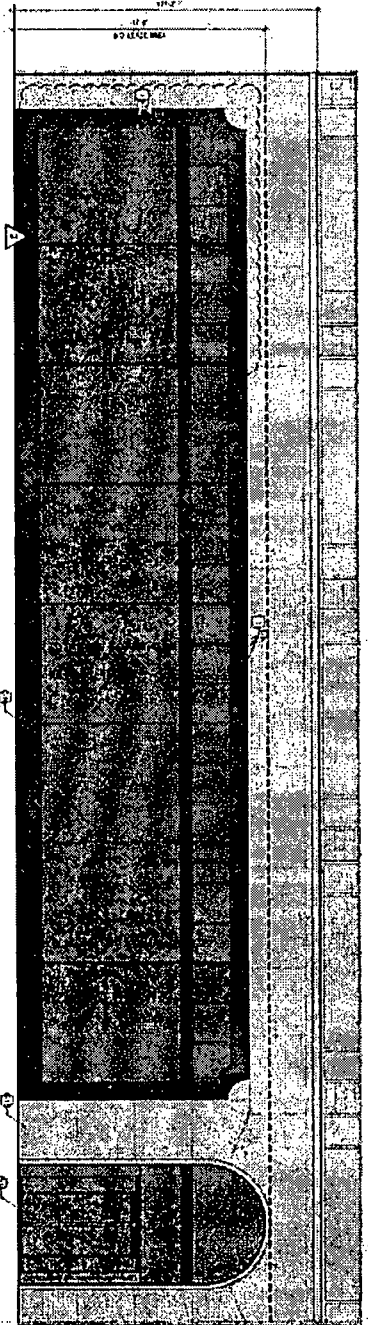

1 SOUTH ELEVATION (Right) N MADISON AVE.
SCALE: 1/8" = 1'-0"



2 SOUTH ELEVATION (Left cont.) N MADISON AVE.
SCALE: 1/8" = 1'-0"



CBD ARCHITECTS
714 N. LAUREL ST. CHICAGO, IL 60610
TEL: 312.467.1111 FAX: 312.467.1112
WWW.CBDARCHITECTS.COM



2 NORTH MICHIGAN AVE
CHICAGO, IL 60610
PROJECT NO. 21335
SCHEME B
PERMIT SET

REVISIONS: 1, 2, 3, 4, 5, 6, 7, 8, 9, 10
DATE: 11/14/22
DRAWN BY: [Name]
CHECKED BY: [Name]
SCALE: 1/8" = 1'-0"
A4.20