

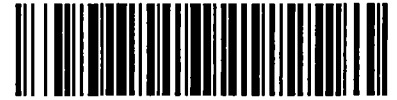

City of Chicago



Or2015-644

Office of the City Clerk

Document Tracking Sheet

Meeting Date:	10/21/2015
Sponsor(s):	Moreno (1)
Type:	Order
Title:	Issuance of permits for sign(s)/signboard(s) at 1433 -- 1437 N Milwaukee Ave
Committee(s) Assignment:	Committee on Zoning, Landmarks and Building Standards

Committee on Zoning, Landmarks, and Building Standards

(Signs)

ORDERED, That the Commissioner of Buildings is hereby directed to issue a sign permit to: (Contractor's name and address)

Magic Sign

2839 West Montrose Avenue

Country Club Hills, Illinois 60618

for the erection of a sign/signboard over 24 feet in height and/or over 100 square feet (in area of one face) at: (Business Name & Address)

fringe

1433-37 North Milwaukee Avenue

Chicago, Illinois 60636

Dimensions: Length 50 feet **Height** 7 feet
Height above grade/roof to top of sign 10 feet
TOTAL SQUARE FOOT AREA: 350 square feet

Such sign(s) shall comply with all applicable provisions of TITLE 17 of the Chicago Zoning Ordinance and all other applicable provisions of the Municipal Code of the City of Chicago governing the construction and maintenance of outdoor signs, signboards and structures.

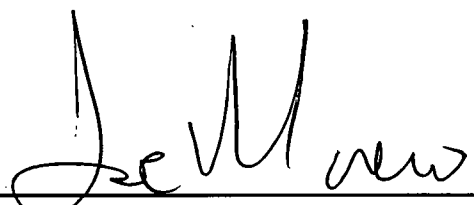

PROCO JOE MORENO
Alderman, 1st Ward

Zoning

COMMITTEE ON ZONING, LANDMARKS & BUILDING STANDARDS

(signs)

ORDERED, That the Commissioner of Buildings is hereby directed to issue a sign permit to:

Name of Sign Company **MAGIC SIGN**
Street Address **2839 W. Montrose Ave**
City State, Zip Code **CHICAGO IL 60618**

For the erection of a sign/signboard over 24 feet in height and/or 100 square feet (in area of one face) at:

Sign Location **1433-37**
Street Address **N. MILWAUKEE Ave**
City State, Zip Code **CHICAGO IL**

Dimensions: Length: # feet - # inches **50'** Height: # feet - # inches **7'**

Height above grade/roof to top of sign: # feet - # inches **10'**

TOTAL SQUARE FOOT AREA: # square feet **350 Sqft.**

Such sign(s) shall comply with all applicable provisions of TITLE 17 of the Chicago Zoning Ordinance and all other applicable provisions of the Municipal Code of the CITY OF CHICAGO governing the construction and maintenance of outdoor sign, signboards and structures.



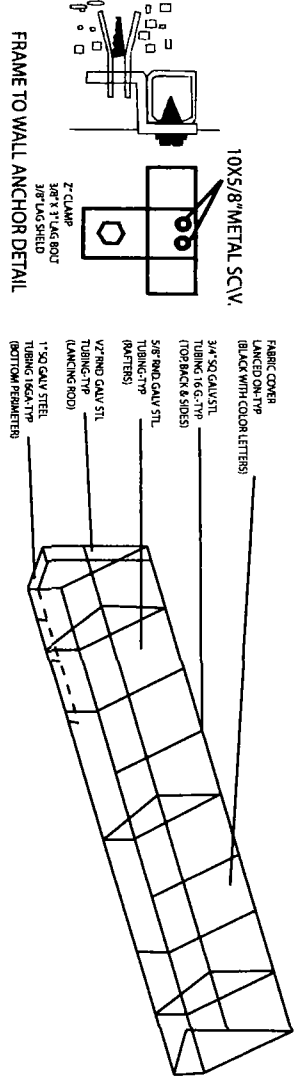
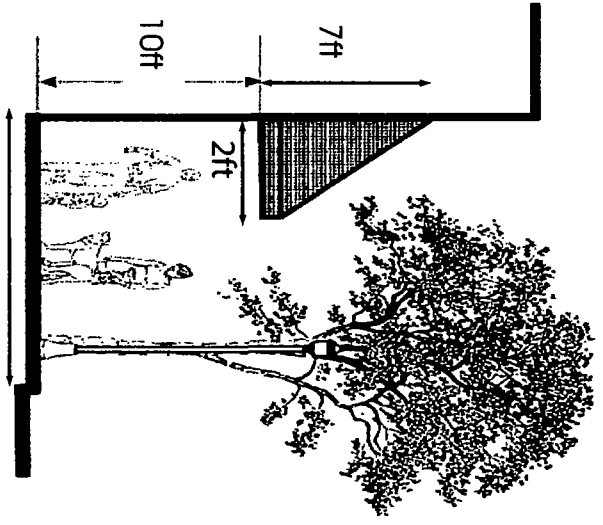
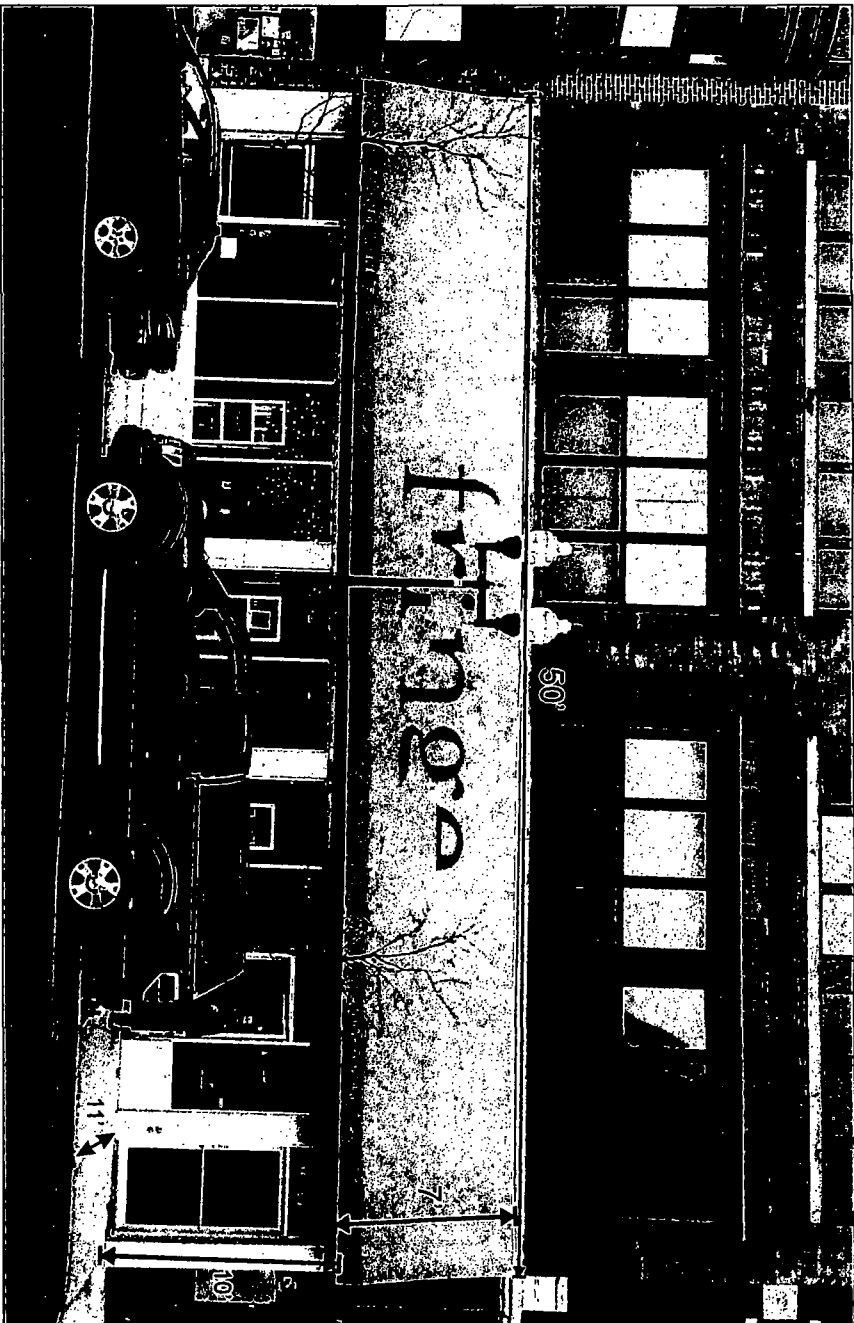

- FABRIC COVER
- UNCLAMP TOP
- BACK WITH COLOR LETTERS
- 3/4" SQ. GALV. STL.
- TUBING 16 G. 3" TP
- (TOP BACK & SIDES)
- 5/8" RND. GALV. STL.
- TUBING 1" TP
- (ROUTERS)
- 1/2" RND. GALV. STL.
- TUBING 1" TP
- (LANKING ROD)
- 1" SQ. GALV. STEEL
- TUBING 16 GA. 1" TP
- (BOTTOM PERIMETER)

Customer Approval: _____

Date: _____

Client: Fringe

Drawing #: 1

Address: 1433 - 37 N Milwaukee Ave.

Date: 08/10/15

Scale:

Drawn By:

Rev Date:

All sign and concepts shown here are confidential and are the property of Magic Sign Co. They are not to be distributed, copied or otherwise used without our written permission.

COMPUTER GENERATED COLORS ARE NOT A TRUE
 MATCH TO ANY PMS, VINYL OR PAINT.
 Tel: 773 267 5744, magic@magic.com
Magic Sign
 The Sign That Shines

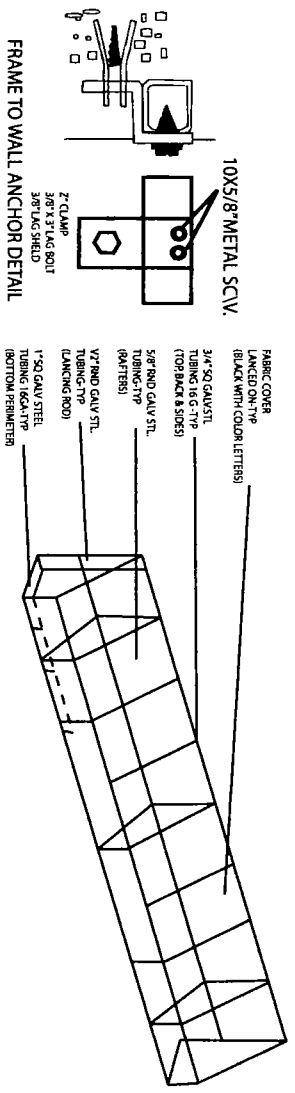
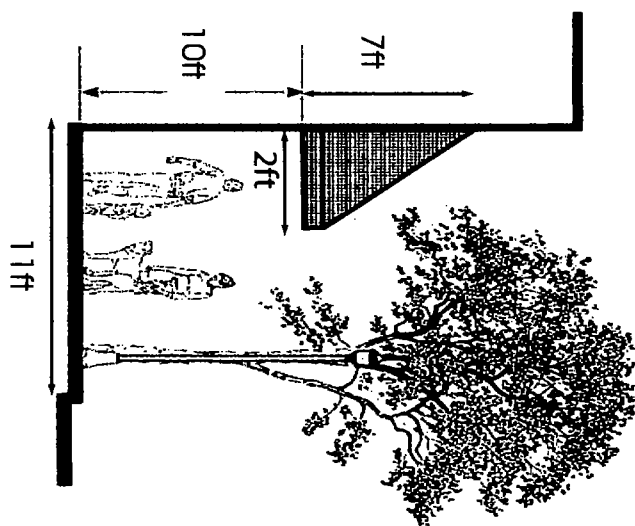
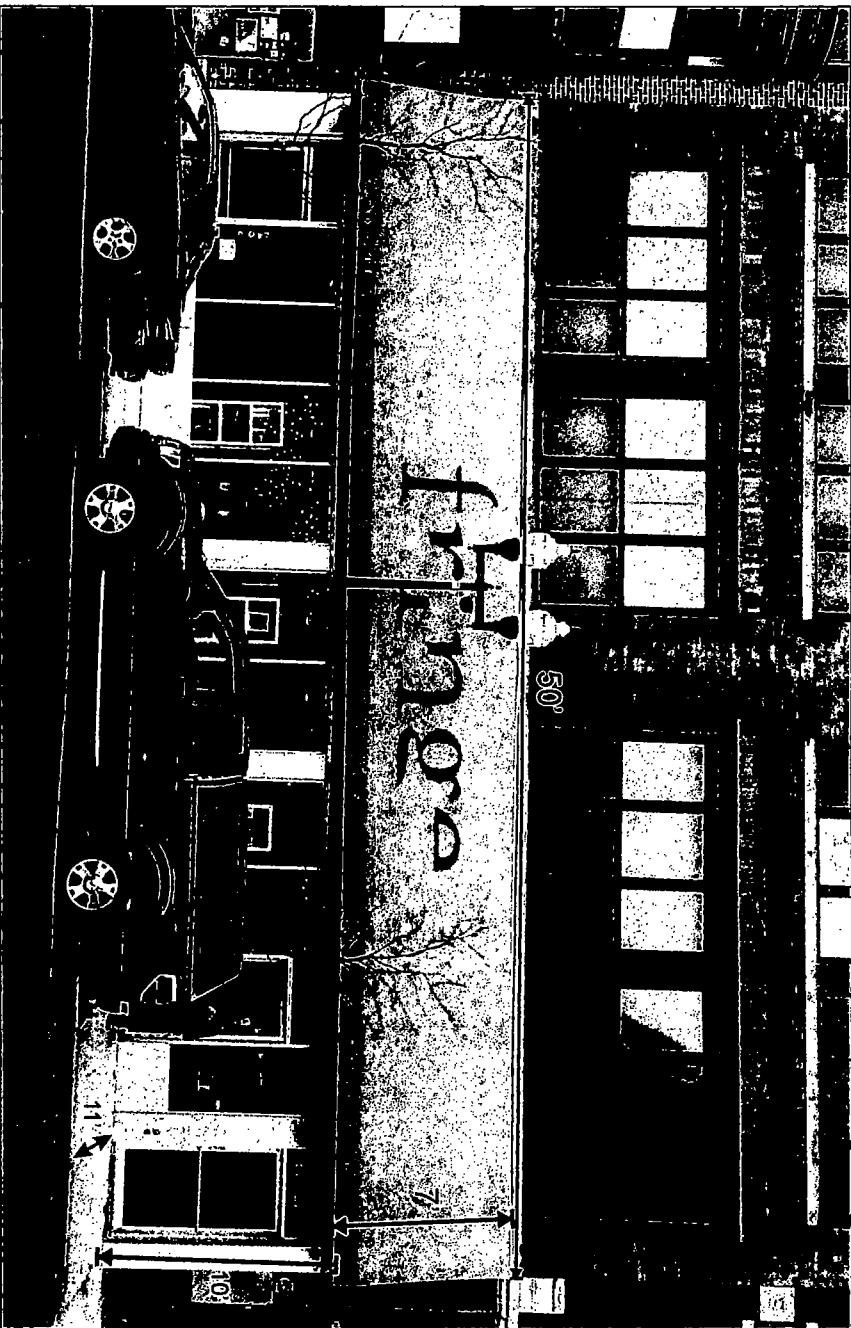

Customer Approval: _____

Date: _____

Client: Fringe

Drawing #: 1

Address: 1433 - 37 N Milwaukee Ave.

Date: 08/10/15

Scale:

Drawn By:

Rev Date:

All sign and concepts shown here are confidential and are the property of Magic Sign Co. They are not to be distributed, copied or otherwise used without our written permission.

COMPUTER GENERATED COLORS ARE NOT A TRUE MATCH TO ANY PMS, VINYL OR PAINT.
 Tel: 773 267 5744, magic@magic.com
Magic Sign
 The Sign That Shines

