



City of Chicago



Or2020-75

Office of the City Clerk

Document Tracking Sheet

Meeting Date:	2/19/2020
Sponsor(s):	Gardiner (45)
Type:	Order
Title:	Issuance of permits for sign(s)/signboard(s) at 4612 W Irving Park Rd
Committee(s) Assignment:	Committee on Zoning, Landmarks and Building Standards

CITY COUNCIL
COMMITTEE ON ZONING, LANDMARKS AND BUILDING STANDARDS

COUNCIL ORDER

RE: Approval of sign over 100 square feet in area or over 24 feet above grade

ORDERED, that the City Council hereby approves the following sign application submitted by:

Applicant*: The TJX Companies

(* The Applicant is the owner of the real property or the business tenant of the real property. Do not list the sign contractor, sign erector, sign company or advertising entity in the above space.)

This Order approves the following sign in accordance with Municipal Code of Chicago Section 13-20-680:

Address of Sign: 4612 W Irving Park Rd Chicago, IL 60641

Zoning District: PD617

DOB Sign Permit Application #: 100859541

Sign Details:

1. On-premise OR Off-premise

2. Static sign OR Dynamic-image display sign

3. Number of sign faces 1

4. Projecting over the public way No (Yes or No) If yes, Public Way Use #: _____

5. Dimensions: Length 33 feet 7 inches Height 6 feet 6 inches

Total square feet in area: 218 feet _____ inches

6. Height above grade: 19 feet 6 inches

7. Elevation (side of building or lot where the sign will be erected): West

8. Name of Sign Contractor/Erector: South Water Signs c/o Frank Lambert

To be legal, such sign shall comply with all provisions of Title 17 of the Chicago Municipal Code ("Zoning Ordinance") and all other provisions of the Municipal Code governing the permitting, construction and maintenance and removal of signs and sign structures. Failure of the applicant and the applicant's successors to comply shall be grounds for invalidation or revocation of the sign permit.



Alderman

45

Ward

Replace Existing Channel Letters with New LED Illuminated Channel Letters

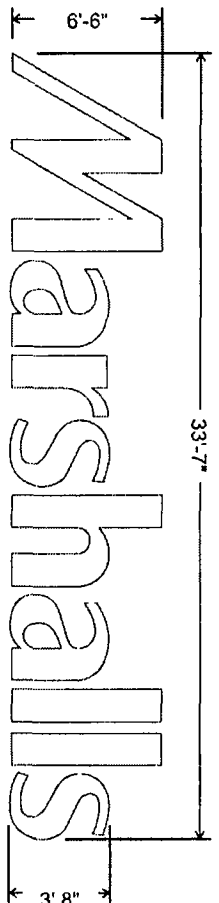

Sign Elevation 221.8 SF

Scale: 3/16" = 1'-0"

Holes to be patched to match the existing facade color as close as possible after existing sign is removed.

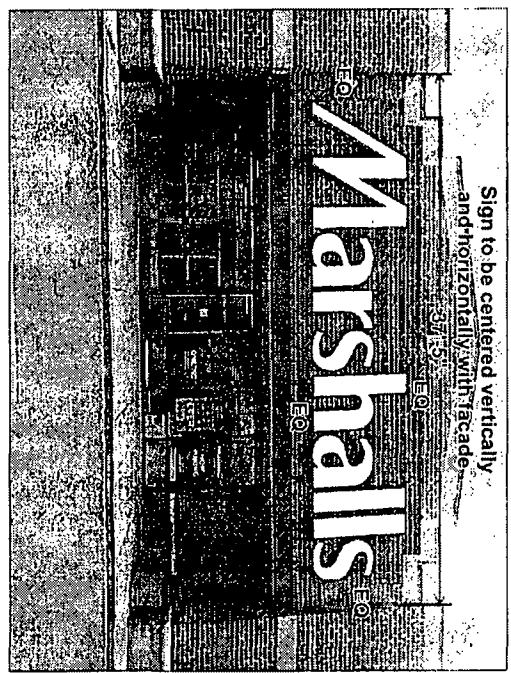

Elevation
Scale: NTS

SPECIFICATIONS FOR FABRICATION AND INSTALLATION:

- Internally illuminated front-lit channel letters built to UL specifications
- Aluminum construction: backs .063 / returns .040 / depth 5"
 - Mounting method: Individual
 - Power Supply(s) mounting placement: above or below roof line
 - Illumination: LED Modules
 - Primary electrical requirement: 120 volt
 - (installed within six feet of sign by others, with no obstructions)

COLOR & LED SPECIFICATIONS

- Trim Cap: Jewelle Standard White 1"
- Plex Face Color: #7328 White 3/16"
- LED Type: Sloan Prism White L.E.D. Modules
- Power Supply(s) (60 Watt) (120 Volt)
- Returns: Pre-painted White Channel Coil
- Interior painted for increased illumination: Gloss White

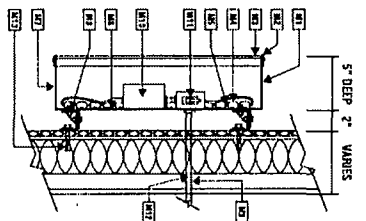

- R1 3/16" CHANNEL LETTER BACKS, 0.063" THICK, ALUMINUM
- R2 1/2" CHANNEL LETTER RETURNS, 0.040" THICK, ALUMINUM
- R3 1" TRIM CAPS, JEWELLE STANDARD WHITE, 1" HIGH
- R4 1/8" TRIM CAPS, JEWELLE STANDARD WHITE, 1/8" HIGH
- R5 1/8" TRIM CAPS, JEWELLE STANDARD WHITE, 1/8" HIGH
- R6 1/8" TRIM CAPS, JEWELLE STANDARD WHITE, 1/8" HIGH
- R7 1/8" TRIM CAPS, JEWELLE STANDARD WHITE, 1/8" HIGH
- R8 1/8" TRIM CAPS, JEWELLE STANDARD WHITE, 1/8" HIGH
- R9 1/8" TRIM CAPS, JEWELLE STANDARD WHITE, 1/8" HIGH
- R10 1/8" TRIM CAPS, JEWELLE STANDARD WHITE, 1/8" HIGH
- R11 1/8" TRIM CAPS, JEWELLE STANDARD WHITE, 1/8" HIGH
- R12 1/8" TRIM CAPS, JEWELLE STANDARD WHITE, 1/8" HIGH
- R13 1/8" TRIM CAPS, JEWELLE STANDARD WHITE, 1/8" HIGH
- R14 1/8" TRIM CAPS, JEWELLE STANDARD WHITE, 1/8" HIGH
- R15 1/8" TRIM CAPS, JEWELLE STANDARD WHITE, 1/8" HIGH
- R16 1/8" TRIM CAPS, JEWELLE STANDARD WHITE, 1/8" HIGH
- R17 1/8" TRIM CAPS, JEWELLE STANDARD WHITE, 1/8" HIGH
- R18 1/8" TRIM CAPS, JEWELLE STANDARD WHITE, 1/8" HIGH
- R19 1/8" TRIM CAPS, JEWELLE STANDARD WHITE, 1/8" HIGH
- R20 1/8" TRIM CAPS, JEWELLE STANDARD WHITE, 1/8" HIGH

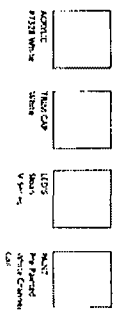

Client: Marshalls # M0695
Customer Approval

Project Name & Location: 4612 Irving Park Rd, Chicago, IL
Job Number: 7037724

Date: 12.02.19
Drawn By: SW

Revisions

