



# City of Chicago



**O2019-4592**

Office of the City Clerk

## Document Tracking Sheet

<b>Meeting Date:</b>	6/12/2019
<b>Sponsor(s):</b>	Ramirez-Rosa (35)
<b>Type:</b>	Ordinance
<b>Title:</b>	Grant(s) of privilege in public way for Illinois Vehicle Insurance Agency
<b>Committee(s) Assignment:</b>	Committee on Transportation and Public Way

ORDINANCE  
ILLINOIS VEHICLE INSURANCE AGENCY  
Acct. No. 313049 - 24  
Permit No. 1140259

*Be It Ordained by the City Council of the City of Chicago:*

SECTION 1. Permission and authority are hereby given and granted to ILLINOIS VEHICLE INSURANCE AGENCY, upon the terms and subject to the conditions of this ordinance to maintain and use two (2) sign(s) projecting over the public right-of-way attached to its premises known as 3415 W. Irving Park Rd..

Said sign structure(s) measures as follows; along W IRVING PARK RD:

One (1) at seventeen point one six (17.16) feet in length, three point one six (3.16) feet in height and forty (40) feet above grade level.

One (1) at seventeen point one six (17.16) feet in length, three point one six (3.16) feet in height and forty-three (43) feet above grade level.

The location of said privilege shall be as shown on prints kept on file with the Department of Business Affairs and Consumer Protection and the Office of the City Clerk.

Said privilege shall be constructed in accordance with plans and specifications approved by the Department of Transportation (Division of Project Development) and Zoning Department - Signs.

This grant of privilege in the public way shall be subject to the provisions of Section 10-28-015 and all other required provisions of the Municipal Code of Chicago.

The grantee shall pay to the City of Chicago as compensation for the privilege #1140259 herein granted the sum of six hundred (\$600.00) per annum in advance.

A 25% penalty will be added for payments received after due date.

The permit holder agrees to hold the City of Chicago harmless for any damage, relocation or replacement costs associated with damage, relocation or removal of private property caused by the City performing work in the public way.

Authority herein given and granted for a period of five (5) years from and after 01/13/2019.

Alderman   
Carlos Ramirez-Rosa 35<sup>th</sup> Ward

18/59

Newins LLC 773 775 9516

Apr/26/2019 5:34:37 PM



the way to grow your business

100 E. Roosevelt Rd. Villa Park, IL 60181

Spelling is your responsibility. Day or night, we'll be on hand to help you with any problems. If you require a proof, please send the appropriate box to signarama.com. We can not proceed with order until you sign & pay this proof. 630-359-3043. Email: oakbrook@signarama.com www.signarama-oakbrookterrace.com

PLEASE MARK ONE

Approved as is



Change Noted, Please send new proof  
up to 3 proofs provided at no charge each additional proof=\$50.00



Please Provide Press Proof  
If color accuracy is critical, add \$25



Frontlight Channel Letters w/ LED Illumination - Raceway Mounted

SIGN A

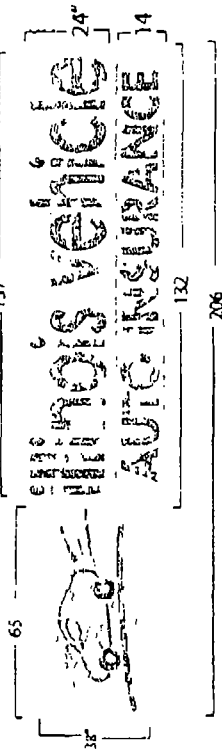

42-255-0200-0000 Distributed Ch. metal Letter of Foreign Origin

56 J SO F1 TOTAL

Duranodic Returns  
Blue Trimcaps

CUSTOMER TO PROVIDE  
ELECTRIC WITH 4 OF  
THE SIGN

Specifications - LED Channel Letters

- 1 Existing Facade: Concrete Block Brick
- 2 0.040" Aluminum letter returns painted to match
- 3 0.125 x 1 1/2" J-welding pin/cap
- 4 040 White Aluminum backing
- 5 Interior of sign can will be white for maximum illumination
- 6 UL approved flexible conduit connectors
- 7 1/8" Blue Acrylic
- 8 UL approved LED (transformer if team well)
- 9 UL approved waterproof disconnect switch per NEC 600.6
- 10 Aluminum Raceway to match facade color
- 11 1/4" x 2" x 11" Aluminum Bracket
- 12 UL approved liquid tight metallic conduit
- 13 All penetration will be caulked w/ high grade silicone
- 14 Mounting hardware to suit (Non-Corrosive)

Electrical Specifications

- Mean well CLG-60-12
- (1) 0.040" Transformers @ 0.80
- Total Amps 0.80
- (1) Minimum of 20 amp 120V Circuit Req.

General Notes

- This sign is to be installed in accordance with the requirements of Article 600 of the National Electrical Code
- 1) Grounded and bonded per NEC 600.7/NEC 250
  - 2) Existing branch circuit in compliance with NEC 600.5, not to exceed 20 amps
  - 3) Sign is to be UL listed per NEC 600.3
  - 4) UL disconnected switch per NEC 600.6 - required per sign component before leaving manufacturer
- \*For multiple signs a disconnect is permitted but not required for each section

Channel Letters to be installed in front of this plastic face

Channel Letters to be installed in front of this plastic face

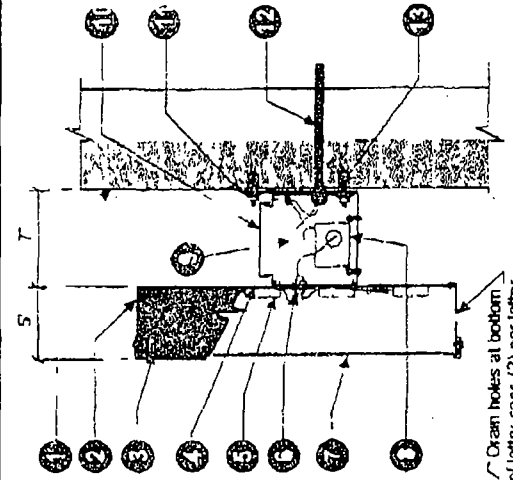

Drain holes at bottom of letter cans (2) per letter

Section @ LED Channel Letter  
Raceway mount installation Scale: N.T.S.

LISTED

ELECTRICAL NOTES

1. Sign is to be installed in accordance with the requirements of Article 600 of the National Electrical Code

2. Existing branch circuit in compliance with NEC 600.5, not to exceed 20 amps

3. Sign is to be UL listed per NEC 600.3

4. UL disconnected switch per NEC 600.6 - required per sign component before leaving manufacturer

\*For multiple signs a disconnect is permitted but not required for each section

Signature: \_\_\_\_\_

Date: \_\_\_\_\_