



Office of the Chicago City  
Clerk



O2011-8181

Office of the City Clerk

City Council Document Tracking Sheet

**Meeting Date:** 10/5/2011  
**Sponsor(s):** Fioretti, Bob (2)  
**Type:** Ordinance  
**Title:** Grant(s) of Privilege in Public Way for Roosevelt University -  
planter railings - 1097955  
**Committee(s) Assignment:** Committee on Transportation and Public Way

ORDINANCE  
Roosevelt University  
Acct. No. 49738 - 7  
Permit No. 1097955

*Be It Ordained by the City Council of the City of Chicago:*

SECTION 1. Permission and authority are hereby given and granted to Roosevelt University, upon the terms and subject to the conditions of this ordinance to maintain and use, as now constructed, two (2) Planter Railling(s) on the public right-of-way for beautification purposes adjacent to its premises known as 401 S. Wabash Ave..

Said Planter Railling(s) at S. Wabash measure(s):

Two (2) at twenty-six point three three (26.33) feet in length, and point one seven (.17) feet in width for a total of eight point nine five (8.95) square feet.

Grantee must allow the required clear and unobstructed space for pedestrian passage at all times per rules and regulations approved by the Department of Transportation.

The location of said privilege shall be as shown on prints kept on file with the Department of Business Affairs and Consumer Protection and the Office of the City Clerk.

Said privilege shall be constructed in accordance with plans and specifications approved by the Department of Planning and Development and Department of Transportation (Division of Project Development).

This grant of privilege in the public way shall be subject to the provisions of Section 10-28-015 and all other required provisions of the Municipal Code of Chicago.

The grantee shall pay to the City of Chicago as compensation for the privilege #1097955 herein granted the sum of zero (\$ .00) per annum in advance.

A 25% penalty will be added for payments received after due date.

The permit holder agrees to hold the City of Chicago harmless for any damage, relocation or replacement costs associated with damage, relocation or removal of private property caused by the City performing work in the public way.

Authority herein given and granted for a period of five (5) years from and after Date of Passage.

Alderman   
Bob Fioretti 2nd Ward

**GENERAL NOTES:**

1. SIDEWALK AND PLANTERS SHALL BE CONCRETE UNLESS OTHERWISE NOTED. AVAILABLE AREAS EXISTING, PROTECT, REPAIR, OR REPLACE TO MATCH EXISTING CONDITIONS INCLUDING PLANTER CURBS, DECORATIVE RAILING, AND TREES OF SAME SPECIES AND CALIBER.
2. EXISTING CONCRETE DRIVEWAY ALONG SOUTH WABASH AVENUE TO BE REMOVED. PROVIDE NEW CURB AND REPAIR/REPLACE CONCRETE SIDEWALK.
3. NEW PLANTER, CURB AND RAILING TO MATCH EXISTING PLANTERS, CURB AND RAILING WILL NOT CONTAIN TREE.
4. ANY SIDEWALK, PLANTER, OR LIGHT POLES THAT ARE DAMAGED BY THE ROOSEVELT UNIVERSITY CONTRACTOR SHALL BE REPAIRED AND MAINTAINED BY ROOSEVELT UNIVERSITY CONTRACTOR.
5. MAXIMUM SLOPE IS 1:61.

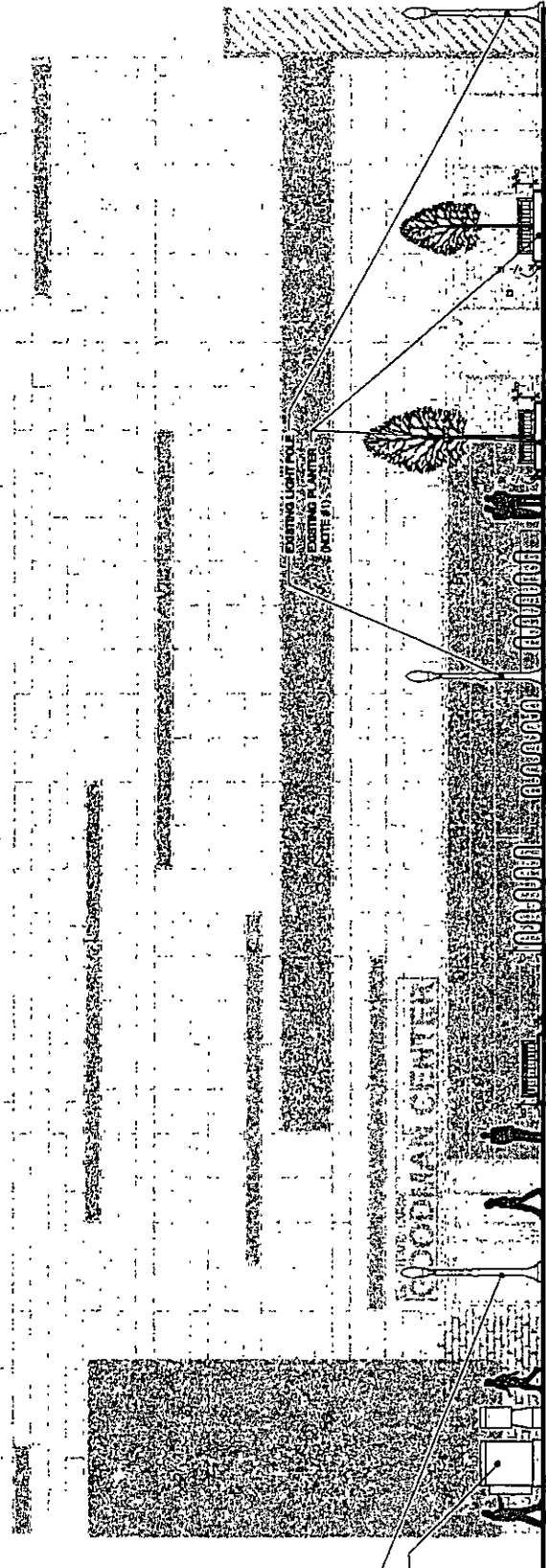

**STREETSCAPE ELEVATION**

SCALE 1/8" = 1'-0"

EXISTING LIGHT POLE  
EXISTING TRAFFIC CONTROL  
PANEL

NEW PLANTER (NOTE #3)  
NEW BIKE RACK

SEE NOTE #2

NEW PLANTER (NOTE #3)

EXISTING LIGHT POLE  
EXISTING TRAFFIC CONTROL  
PANEL

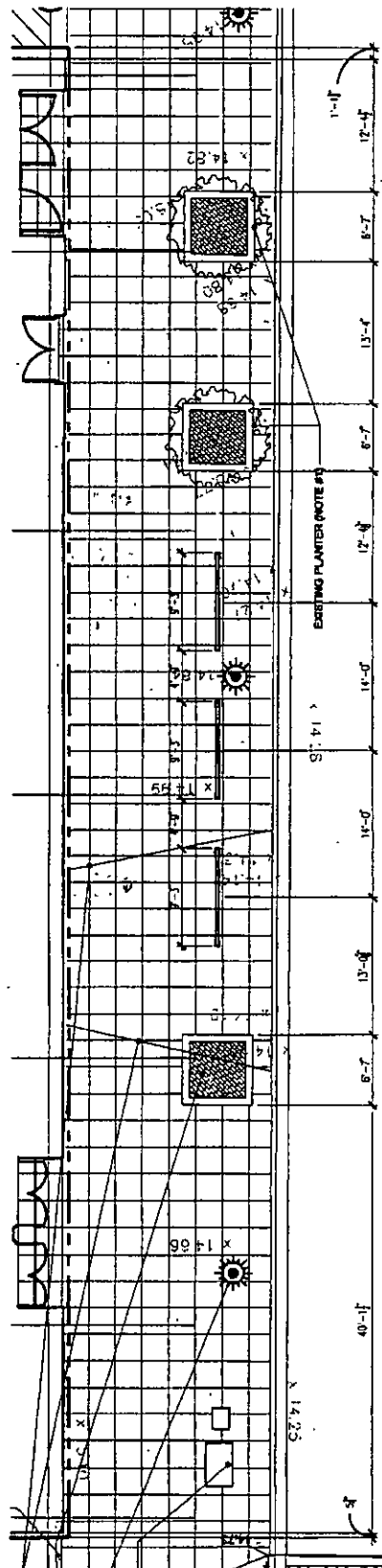

**STREETSCAPE PLAN**

SCALE 1/8" = 1'-0"

**SOUTH WABASH STREETSCAPE  
ROOSEVELT FIELD HOUSE  
ROOSEVELT UNIVERSITY**

