



# City of Chicago



Or2022-274

Office of the City Clerk

## Document Tracking Sheet

<b>Meeting Date:</b>	9/21/2022
<b>Sponsor(s):</b>	Reilly (42)
<b>Type:</b>	Order
<b>Title:</b>	Issuance of permits for sign(s)/signboard(s) at 600 N State St - 159 sq. ft - south elevation
<b>Committee(s) Assignment:</b>	Committee on Zoning, Landmarks and Building Standards

CITY COUNCIL  
COMMITTEE ON ZONING, LANDMARKS AND BUILDING STANDARDS

COUNCIL ORDER

RE: Approval of sign over 100 square feet in area or over 24 feet above grade

ORDERED, that the City Council hereby approves the following sign application submitted by:

Applicant\*: Embassy Suites

(\* The Applicant is the owner of the real property or the business tenant of the real property. Do not list the sign contractor, sign erector, sign company or advertising entity in the above space.)

This Order approves the following sign in accordance with Municipal Code of Chicago Section 13-20-680:

Address of Sign: 600 N. State St. Chicago, IL 60654

Zoning District: DX-12

DOB Sign Permit Application #: 100978744

Sign Details:

1. On-premise  OR Off-premise
2. Static sign  OR Dynamic-image display sign
3. Number of sign faces 1
4. Projecting over the public way N (Yes or No) If yes, Public Way Use #: \_\_\_\_\_
5. Dimensions: Length 15 feet 8 inches Height 10 feet \_\_\_\_\_ inches  
Total square feet in area: 159 feet \_\_\_\_\_ inches
6. Height above grade: 19 feet \_\_\_\_\_ inches
7. Elevation (side of building or lot where the sign will be erected): South
8. Name of Sign Contractor/Erector: All Right Sign

To be legal, such sign shall comply with all provisions of Title 17 of the Chicago Municipal Code ("Zoning Ordinance") and all other provisions of the Municipal Code governing the permitting, construction and maintenance and removal of signs and sign structures. Failure of the applicant and the applicant's successors to comply shall be grounds for invalidation or revocation of the sign permit.

  
Alderman

  
Ward

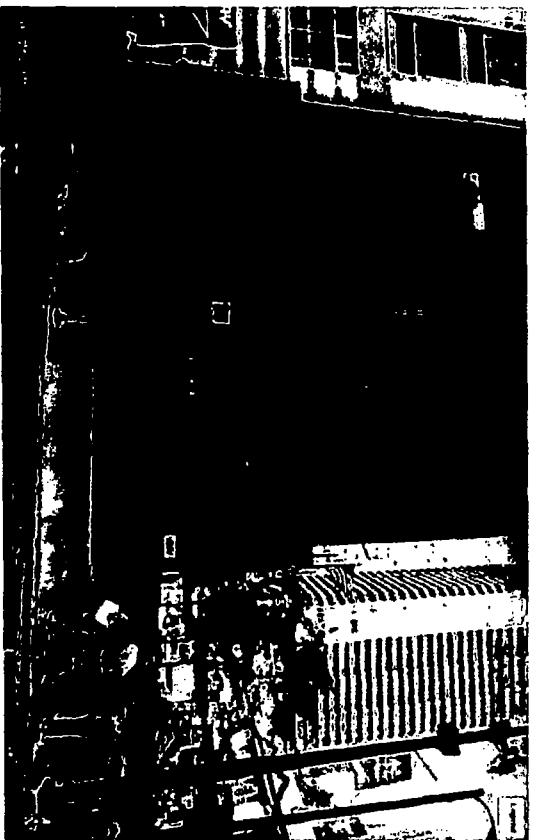
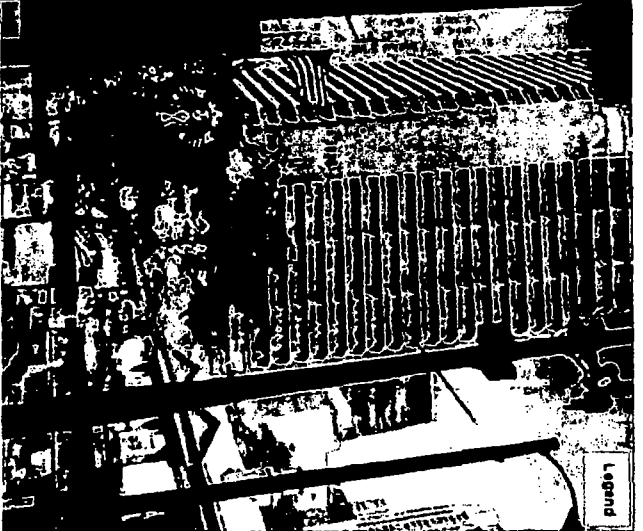
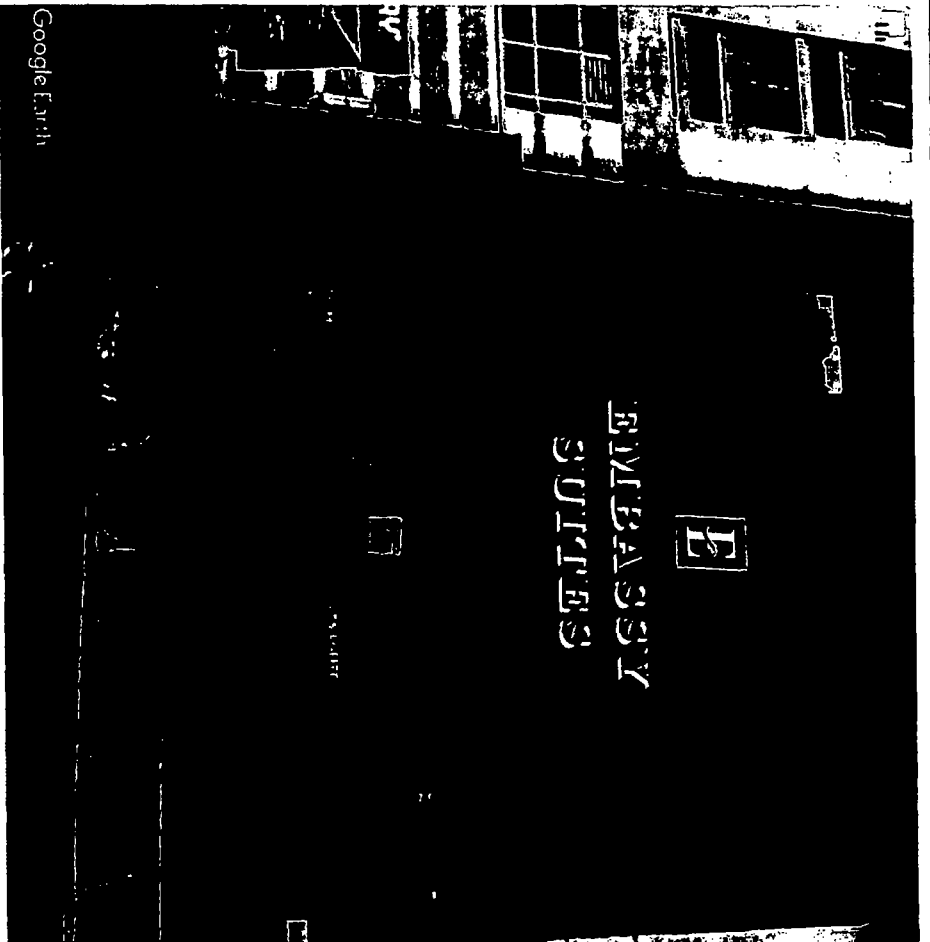

Google Earth

Legend

Print	2550GG	Date	2/4/22
<b>CLIENT APPROVAL</b>			
ES#	42508	Line	A
SP	AC	Title	
City/State		Chicago IL	
Customer		Embassy Suites	
Int. Note		channel letter set with logo	
Sign Type	ES-CL-18-5-BW-L	Location	South Elevation
Size	10' 2.5" X 15' 8.625" (160.5 sq ft)	Description	18" black day/white night stacked
<p><b>LAURETANO</b> SIGN GROUP</p> <p>1 Tremco Drive, Terryville, CT 06786 phone: 860.582.0233 fax: 860.583.0949 signs@lauretano.com www.lauretano.com</p>			
1 of 2	<p>The drawing contains original elements created by Lauretano Sign Group, Inc. and is subject to all applicable copyright laws. The drawing may not be used in any way until full payment is received by Lauretano Sign Group, Inc. It is intended for review and approval purposes only, and is not to be reproduced, copied, transmitted by electronic media, or exhibited in any fashion to anyone outside your organization without the expressed written consent of Lauretano Sign Group, Inc.</p>		

Scale: 1/4" = 1' 0"

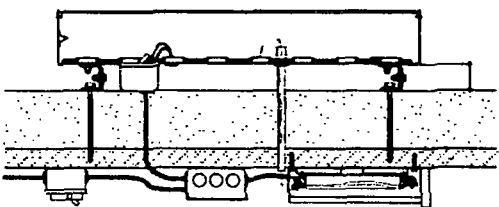
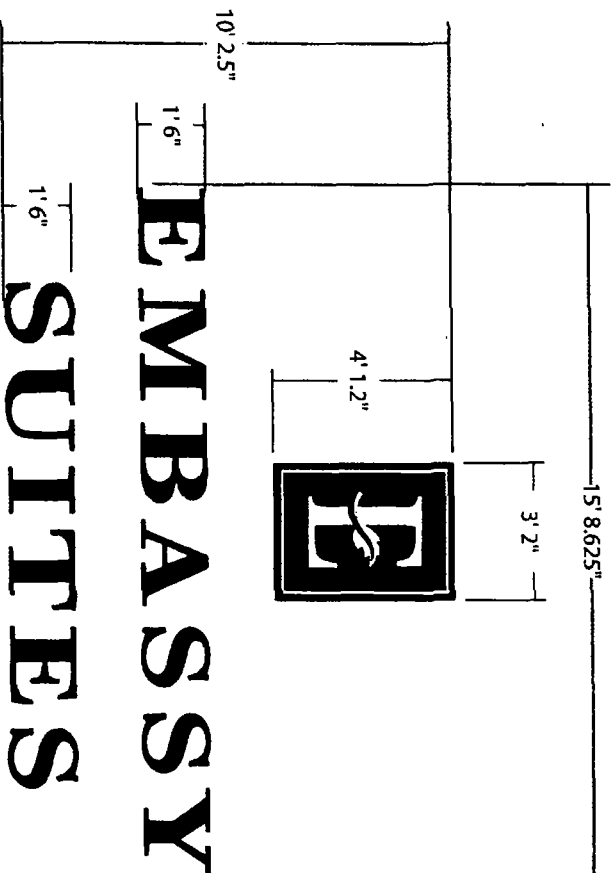

Typical Channel Letter Construction and Mounting Detail

NTS

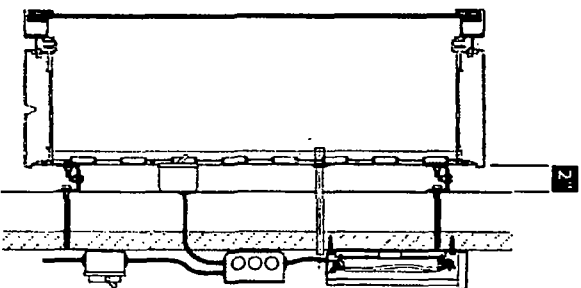

Typical Logo Box Construction and Mounting Detail

NTS

**PROCEED TO PRODUCTION**

Print 2550GG

Date 2/4/22

Installation Method

ESP# 42508

Line A

HARDWARE: 2" X 2" GALV. SHOES W/ 4" LAG BOLTS

6 = Critical Dimension for Internal Quality Control

UL FILE NO. E70436

Amps TBD

Volts 120

AUTHORIZED SIGNATURE

DATE

2 of 2 This drawing contains original elements created by Lauretano Sign Group, Inc. and is subject to all applicable copyright laws. This drawing may not be used in any way until full payment is received by Lauretano Sign Group, Inc. It is intended for review and approval purposes only, and is not to be reproduced, copied, transmitted by electronic media, or included in any fashion to anyone outside your organization without the expressed written consent of Lauretano Sign Group, Inc.

**LAURETANO**  
SIGN GROUP

1 Tremco Drive, Torrville, CT 06786 • Phone: 860.593.0333  
signs@lauretano.com www.lauretano.com