



# City of Chicago



Or2013-316

Office of the City Clerk

## Document Tracking Sheet

<b>Meeting Date:</b>	6/5/2013
<b>Sponsor(s):</b>	Colón, Rey (35)
<b>Type:</b>	Order
<b>Title:</b>	Issuance of permits for sign(s)/signboard(s) at 3250 N Kedzie Ave
<b>Committee(s) Assignment:</b>	Committee on Zoning, Landmarks and Building Standards

COMMITTEE ON ZONING, LANDMARKS & BUILDING STANDARDS

Order, Commissioner of Buildings is hereby directed to issue a sign permit to:

Doyle Signs, Inc.  
232 W Interstate Road  
Addison, IL 60101

for the erection of a permitted pre-existing nonconforming replacement sign/signboard over 24 feet in height and/or over 100 square feet (in area of one face) at:

Uhaul 3250 N. Kedzie, Chicago, IL 60618

Dimensions: Length: 12' 1" Height: 8' 4"  
Height above grade/roof to top of sign: 16'  
Total Square Foot Area: 101

Application Date: 05/08/2013

Such sign(s) shall comply with all applicable provisions of Title 17 of the Chicago Zoning Ordinance and all other applicable provisions of the Municipal Code for the City of Chicago governing the construction and maintenance of outdoor signs, signboards, and structures.

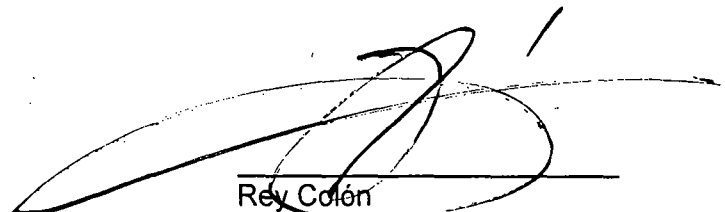

Rey Colón  
Alderman, 35<sup>th</sup> Ward



CITY OF CHICAGO

# DEPARTMENT OF BUILDINGS

## Sign Permit Application

APPROVAL NUMBER	APPLICATION NUMBER 100489699	ANNUAL FEE	WORK CODE	DRAWINGS ATTACHED <input type="checkbox"/> YES <input checked="" type="checkbox"/> NO					
DATE OF APPLICATION 05/08/2013			TYPE OF SIGN FLAT OR BOX						
ADDRESS OF SIGN 3250 N KEDZIE AVE, 60618-			LENGTH	FT. 12	IN 1	HEIGHT	FT 8	IN 4	
BUILDING	ORIGINAL PERMIT NUMBER		AREA	SQ FT. 101	WEIGHT		LBS. 200		
TYPE OF PERMIT NEW CONSTRUCTION (SIGN)			SIGN HEIGHT ABOVE GRADE/ROOF					FT 16	
PAYER OF ANNUAL INSPECTION UHAUL, UHAUL 3250 N KEDZIE AVE CHICAGO, IL 60618 (630)543-9490			SHAPE OF SIGN REGULAR						
SIGN MANUFACTURER DOYLE SIGNS, INC			SIGN WILL READ VARIOUS						
ADDRESS WHERE SIGN CAN BE SEEN PRIOR TO ERECTION			NO. OF LAMPS 10		TOTAL WATTAGE 980				
TICKET NUMBER 0			REINSPECTION CONTROL NUMBER 0644-531106		TYPE OF LAMP FLUORESCENT				
TYPE OF SUPPORT FOR SIGN POLE			NO. OF BALLAST/TRANSFORMERS 3		INPUT OF TRANSFORMERS 120				
SIGN BOARD SUPPORT MEMBERS NONE			CONTRACTOR WILL INSTALL		<input type="checkbox"/> FEEDERS <input checked="" type="checkbox"/> CUSTOMER LEADS				
ANNUAL FEE _____			TYPE OF SWITCH SPECIAL						
CONSTRUCTION FEE 200.00			LOCATION OF SWITCH LISTED FLUSH TOGGLE						
1017 B FEE _____			SIGN LOCATION INSTALLATION OF (1) NEW INTERNALLY ILLUMINATED PYLON SIGN TO BE MOUNTED PER THE ATTACHED SITE PLAN. SIGN TO BE MANUAL READER BOARD						
TOTAL FEE 200.00									
AMOUNT PAID 200.00									
BALANCE DUE _____									
Check # for Zoning									
Check # for DCAP									

The undersigned certify that the statements in this application are true and correct and that all work done under the proposed permit will conform to the requirements of the Chicago Municipal Code

REG. NO. E92684	BOND. NO. <i>10116 Kdc</i>	REG. NO. E92684
ELECT CONTR DOYLE SIGNS INC	ELECTR	SIGN ERECTOR DOYLE SIGNS INC
ADDRESS 232 INTERSTATE RD - P.O. BOX 1068 ADDISON, IL 60101		ADDRESS 232 INTERSTATE RD - P.O. BOX 1068 ADDISON IL, 60101
SUPERVISOR SIGNATURE		SIGNATURE

The permit issued on this application will authorize only signs here applied for. If other signs are to be erected they must be covered by additional permits.

City of Chicago  
Rahm Emanuel, Mayor



Department of Buildings  
Michael Merchant, Commissioner

TYPE OF BUSINESS <b>COMMERCIAL</b> Other: _____ Name: _____ LIC #: _____ Renewal Date: _____	SIGN BOND REQUIRED? <input type="checkbox"/> YES COUNCIL ORDER REQUIRED <input checked="" type="checkbox"/> YES
Projects Over: <input checked="" type="checkbox"/> Private Property <input checked="" type="checkbox"/> Public Way      Grant Permit #: _____ <input checked="" type="checkbox"/> Planned Development/Manufacturing      PMD/PD#: <u>PMD14</u> Zoning District: <u>OTHER</u> Other: <u>PMD</u>	IS SPECIAL PERMISSION REQUIRED FROM CHIEF ELECTRICAL <input type="checkbox"/> YES IF YES, ATTACH LETTER OF REQUEST
TYPE OF SIGN: <input type="checkbox"/> ADVERTISING <input checked="" type="checkbox"/> ILLUMINATE <input type="checkbox"/> MOVEABLE <input checked="" type="checkbox"/> BUSINESS <input type="checkbox"/> FLASHING	TIME STAMP
TOTAL STREET FRONTAGE OF LOT (IN FEET) <u>442</u> TOTAL AREA OF NEW SIGN (SQ.FT.) <u>101</u> TOTAL AREA OF ALL SIGNS ON LOT (SQ.FT.) <u>418</u> HEIGHT OF SIGN ABOVE GRADE (TO TOP) <u>24ft 4in</u>	SIGN CLERK APPROVED FOR PERMIT
DISTANCE OF CURB LINE OUTER EDGE (ft) <u>92</u> DISTANCE OF STRUCTURE INNER EDGE (ft) <u>92</u> DISTANCE FROM (ft): A. PUBLIC PARK (OVER 10 ACRES) <u>1,971</u> B. EXPRESSWAY (IF LESS THAN 1,000 FT.) <u>190</u> C. RESIDENCE DISTRICT (ADVERTISING SIGNS ONLY) <u>138</u>	REMARKS
IF REPLACEMENT SIGN OR CHANGE OF FACE, WHAT DOES THE EXISTING SIGN READ?  Original Payee: _____	
Landmark Hold: <input type="checkbox"/> Status: _____	
ZONING (OFFICE USE ONLY)	

**CITY OF CHICAGO**  
**DEPARTMENT OF ZONING AND LAND USE PLANNING**  
**SIGN SITE PLAN**

*(ALL INFORMATION MUST BE COMPLETED AND LEGIBLE)*

Site Address: 3250 N. Herzie Ave of    applications

Sign Company: Doyle Signs Inc. Rep Name: Lisa Neal

Phone (630) 543-9490 EXT 218 (Below: Building, streets and location of sign on lot or structure)  
 North

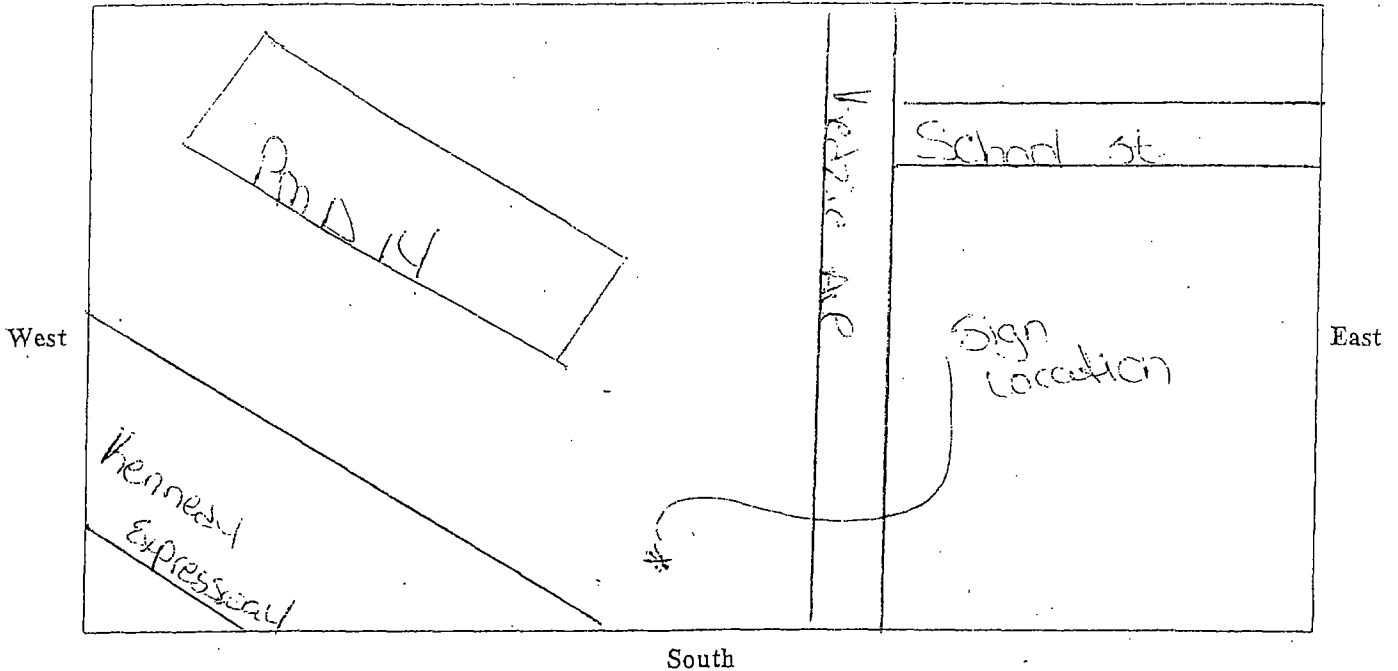

**SIGN USE:**

Bus. ID (On-premise)  *Business Lice. #*

Advertising (Off-premise)

**PERMIT TYPE:**

New Construction

Change of Face

Previous Permit #

**TYPE OF SIGN:**

Flat Wall

Freestanding

Awning

Marquee

High Rise Building

Projecting Private

Projecting Public Way

*Public Way Use -Permit #*

**SIGN CHARACTERISTICS:**

Non-Illuminated

Illuminated

Changing Image

Video Display

Flashing

**DISTANCE FROM:**

Curb Line: 92

Expressway, Toll Roads or Major Route

(n/a if over 1000 ft) 190

Park (over 10 acres) 1971

Residential Zone 138

Existing Off-premise on same side of street: n/a

**TOTAL SQUARE FOOTAGE:**

Square footage of this proposed sign 101

Gross area of all proposed signs 413

Area of all existing signs

(not including proposed) on Zoning Lot 0

Signature: Lisa Neal

Date: 5/8/13

(Revised 4/10)

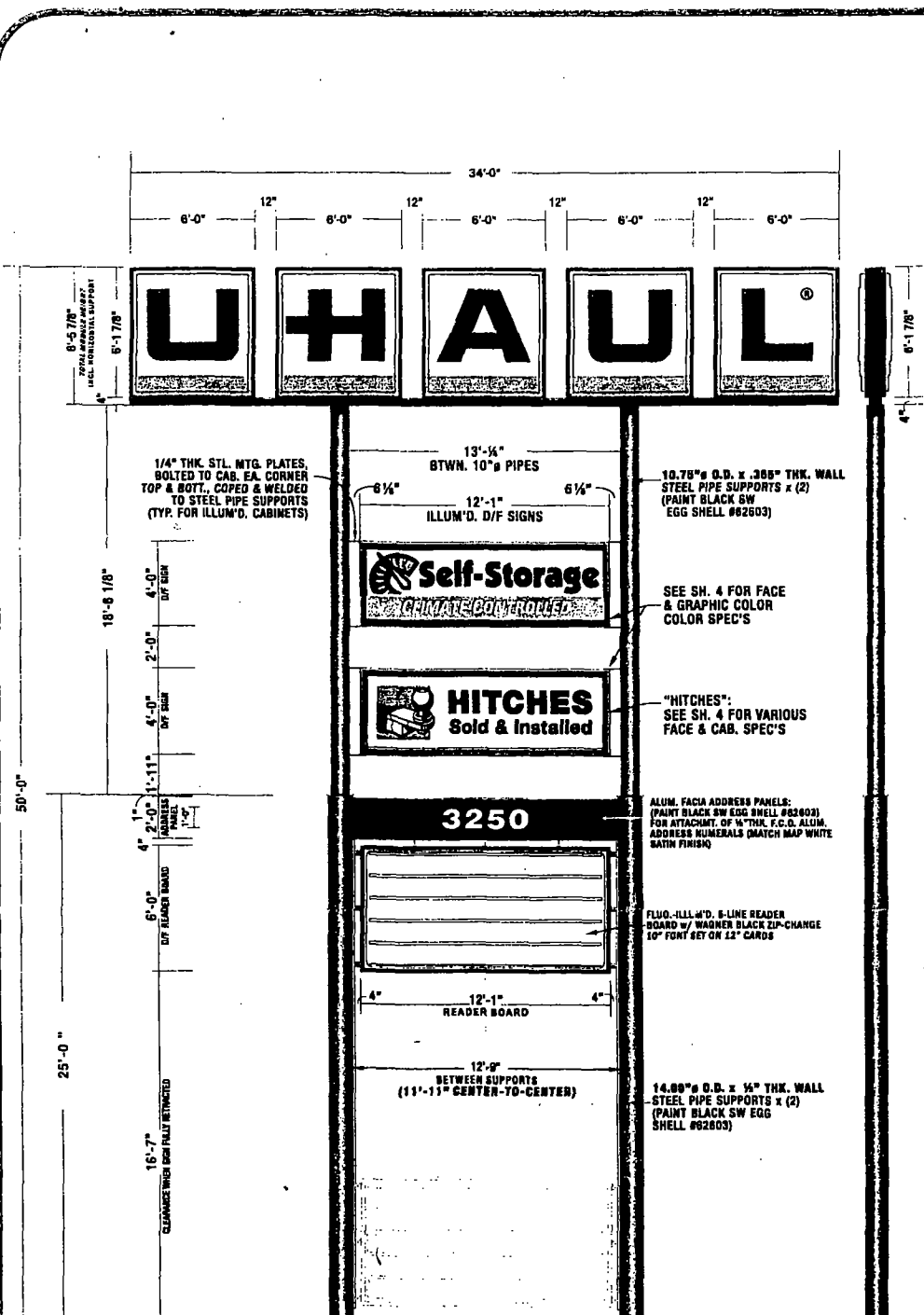

CLIENT: UHAUL  
 ADDRESS: 3236-3250 KEDDIE AVE.  
 CITY: CHICAGO  
 STATE: IL  
 DESIGNER: JN  
 DATE: 10.29.2012  
 SCALE: NOTED  
 SHEET NO. 1 of 6

CUSTOMER APPROVAL  
 DATE: \_\_\_\_\_  
 THE SIGNAGE IS THE PROPERTY OF THE CONTRACTOR. IT IS TO BE INSTALLED AND MAINTAINED BY THE CONTRACTOR. IT IS TO BE REMOVED AT THE CONTRACTOR'S EXPENSE. THE RIGHTS TO THE DESIGN MAY BE PURCHASED.

DATE: \_\_\_\_\_  
 SIGNATURE: \_\_\_\_\_



- STANDARD U-HAUL  
 AND Pylon CABINET INFORMATION
- ALL ALUMINUM CORNER BRACKETS - HANGERS - NOT SHOWN OR REFERRED DIMENSIONS SHALL BE IN ACCORDANCE WITH MANUFACTURER'S SPECIFICATIONS, UNLESS OTHERWISE SPECIFIED.
  - ALL DIMENSIONS TO BE SHOWN UNLESS OTHERWISE SPECIFIED.
  - BEHINDERS TO HAVE ONE (1) OR MORE BEHINDERS ON ONE SIDE ONLY UNLESS OTHERWISE SPECIFIED.
  - ONE FACE FINISH SHALL BE TOP FOR EACH SIGN.
  - ALL SIGNS, WITH, HANGERS, BRACKETS, ETC. ARE TO BE FINISHED WITH ANODIZED ALUMINUM PER SPECIFICATIONS.
  - BRACKET EXTENSION TO BE PROPERLY PREPARED, FINISHED AND PROTECTED AGAINST CORROSION.
  - FINISH AND HANGERS TO BE IN ACCORDANCE WITH MANUFACTURER'S SPECIFICATIONS.
  - FOR SIGNAGE-CABINET BRACKETS, FABRIC SHOWN TO HAVE BEHINDERS DETACHED FOR ACCESS AND FINISH TO BE IN ACCORDANCE WITH MANUFACTURER'S SPECIFICATIONS.

1 "U-Haul" D/F Pylon Elevation Detail Side Elevation  
 ONE (1) REQ'D. 3/16"=1'-0"

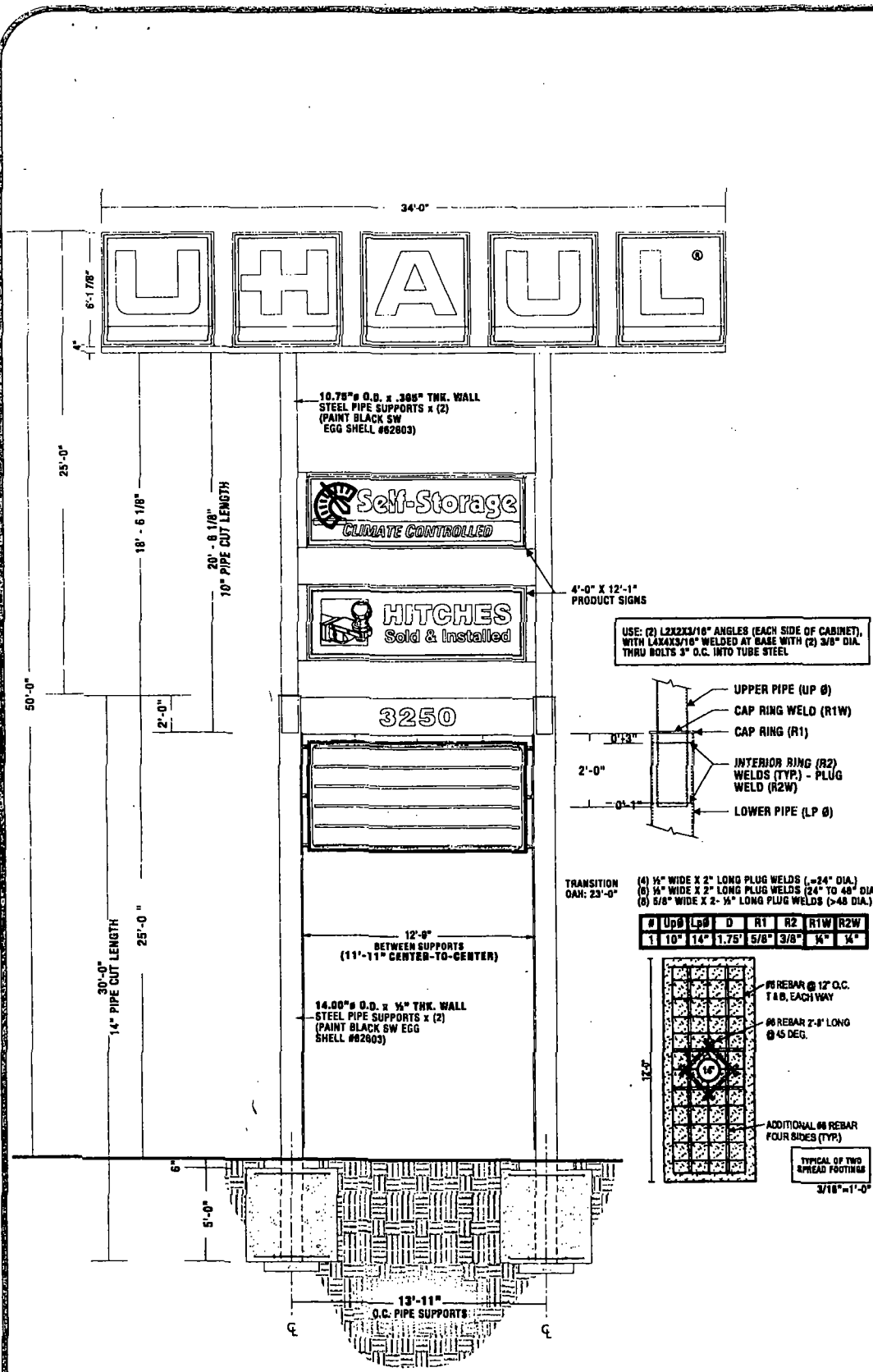

CLIENT: UHAUL  
 ADDRESS: 3235-3250 MEDZIE AVE.  
 CITY: CHICAGO  
 STATE: IL  
 DRAWING NO.: 13081  
 DATE: 10-28-2012  
 SCALE: NOTED  
 SHEET NO.: 2 of 6

CUSTOMER APPROVAL DATE  
 The design, fabrication and installation of this sign is subject to the approval of the authority having jurisdiction. The sign must be installed in accordance with the approved design. This sign is the property of the client.

DATE: \_\_\_\_\_  
 REVIEWER: \_\_\_\_\_



USE: (2) L2X2X1/8" ANGLES (EACH SIDE OF CABINET), WITH L4X4X3/16" WELDED AT BASE WITH (2) 3/8" DIA. THRU BOLTS 3" O.C. INTO TUBE STEEL

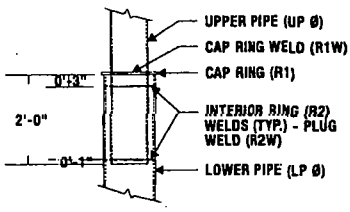

TRANSITION OAH: 23'-0"

- (4) 1/2" WIDE X 2" LONG PLUG WELDS (≈24" DIA.)
- (6) 1/2" WIDE X 2" LONG PLUG WELDS (24" TO 48" DIA.)
- (6) 5/8" WIDE X 2-1/4" LONG PLUG WELDS (>48 DIA.)

#	Up Ø	Lp Ø	D	R1	R2	R1W	R2W
1	10"	14"	1.75'	5/8"	3/8"	1/4"	1/4"

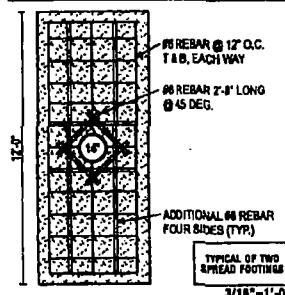

TYPICAL OF TWO SPREAD FOOTINGS  
3/16"=1'-0"

**1 "U-Haul" D/F Pylon Elevation Detail**  
 ONE (1) REQ'D. 3/16"=1'-0"

