



City of Chicago



Or2019-264

Office of the City Clerk

Document Tracking Sheet

Meeting Date:	7/24/2019
Sponsor(s):	Napolitano (41)
Type:	Order
Title:	Issuance of permits for sign(s)/signboard(s) at 11601 W Touhy Ave
Committee(s) Assignment:	Committee on Zoning, Landmarks and Building Standards

CITY COUNCIL
COMMITTEE ON ZONING, LANDMARKS AND BUILDING STANDARDS

COUNCIL ORDER

RE: Approval of sign over 100 square feet in area or over 24 feet above grade

ORDERED, that the City Council hereby approves the following sign application submitted by:

Applicant*: Emirates Skycargo

(* The Applicant is the owner of the real property or the business tenant of the real property. Do not list the sign contractor, sign erector, sign company or advertising entity in the above space.)

This Order approves the following sign in accordance with Municipal Code of Chicago Section 13-20-680:

Address of Sign: 11601 W. Touhy Ave, Chicago, IL 60666

Zoning District: M1-1

DOB Sign Permit Application #: 100818075

Sign Details:

1. On-premise OR Off-premise
2. Static sign OR Dynamic-image display sign
3. Number of sign faces 1
4. Projecting over the public way No (Yes or No) If yes, Public Way Use #: N/A
5. Dimensions: Length 36 feet 0 inches Height 4 feet 0 inches
Total square feet in area: 144 feet 0 inches
6. Height above grade: 33 feet 0 inches
7. Elevation (side of building or lot where the sign will be erected): North
8. Name of Sign Contractor/Erector: Volkan Signs & Lighting Inc.

To be legal, such sign shall comply with all provisions of Title 17 of the Chicago Municipal Code ("Zoning Ordinance") and all other provisions of the Municipal Code governing the permitting, construction and maintenance and removal of signs and sign structures. Failure of the applicant and the applicant's successors to comply shall be grounds for invalidation or revocation of the sign permit.

Alderman

41

Ward



Volkman Signs & Lighting, Inc.
602 Lunt Ave.
Schaumburg, IL 60193
Phone: 847-891-3155
Fax: 847-891-3154
www.volkmansigns.com

PROJECT: EMIRATES CARGO
CUSTOMER APPROVAL: _____
AUTHORIZED SIGNATURE: _____
DATE: _____
LANDLORD APPROVAL: _____
AUTHORIZED SIGNATURE: _____
REPRESENTATIVE: VOLKAN OZDEMIR
AUTHORIZED SIGNATURE: _____
DRAWN BY: O.O.
DATE: _____
SCALE: NTS
SHEET #: _____
DESIGN ORDER #: 42.08
FILE NAME: _____
REVISIONS:
1 _____
2 _____
3 _____
4 _____
5 _____

COLOR & FINISH SCHEDULE

V1	Aluminum w/paint	C11 M100 V100 K4
P1	Return, .040 Black Aluminum	
P2	Acrylic, 1/4" White Acrylic	

SIDE VIEW

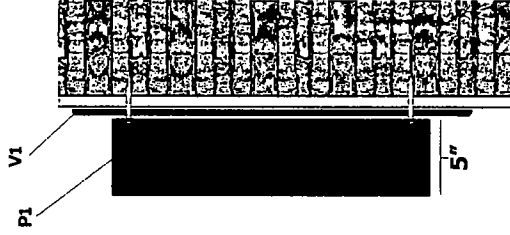

ELECTRICAL CROSS SECTION

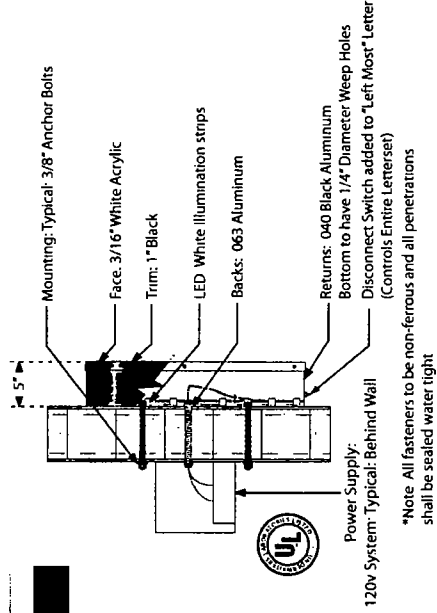

Front-Lit L.E.D Channel Letter - Flush Mount

TYPICAL - Section Detail

LED FACELIT LETTER CHANNEL SET

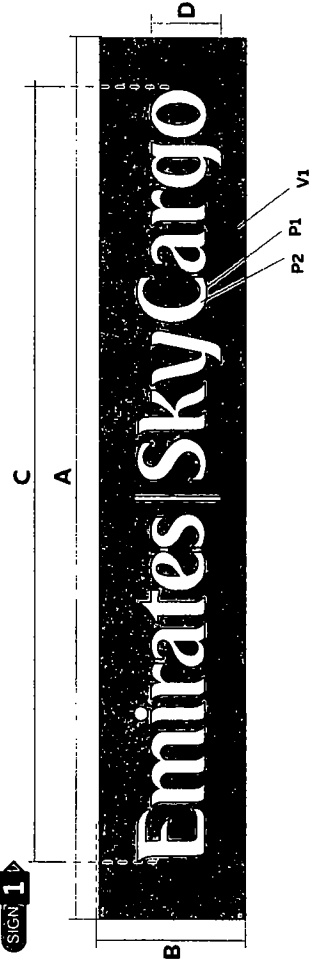

SIGN	A	B	C	D	SQ FT
CHANNEL LETTERS			351"	39"	95 SQF
BACKER PANEL	432"	48"			144 SQF

LED SPECIFICATIONS

Emirates | SkyCargo

All signage to be installed in compliance with National and Local Electrical Code
All signage to be constructed and installed in compliance with UL Standards

LINE VOLTAGE	LOAD VOLTAGE	AMPS	# OF POWER SUPPLY
120 VAC	12 VDC	4	4

UL LISTED: 120VAC/12VDC/4Amps/4Power Supply
UL LISTED: 120VAC/12VDC/4Amps/4Power Supply
UL LISTED: 120VAC/12VDC/4Amps/4Power Supply
UL LISTED: 120VAC/12VDC/4Amps/4Power Supply

EXPLODED VIEW - LETTERS

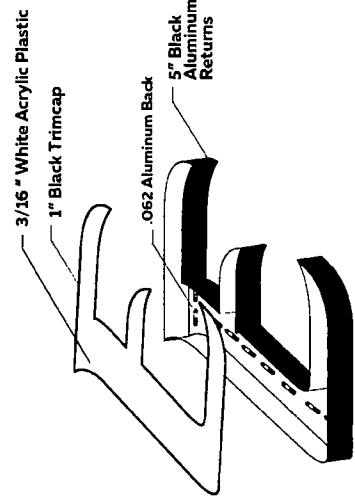



Volkan Signs & Lighting, Inc.
 602 Lunt Ave.
 Schaumburg, IL 60193
 Phone: 847-891-3155
 Fax: 847-891-3154
 www.volkansigns.com

PROJECT

EMIRATES CARGO

CUSTOMER APPROVAL

AUTHORIZED SIGNATURE

DATE

LANDLORD APPROVAL

AUTHORIZED SIGNATURE

DATE

REPRESENTATIVE

VOLKAN OZDEMIR

AUTHORIZED SIGNATURE

DRAWN BY O.O.

DATE

SCALE NTS

SHEET #

DESIGN ORDER # 42.08

FILE NAME

REVISIONS

1

2

3

4

5

EXISTING

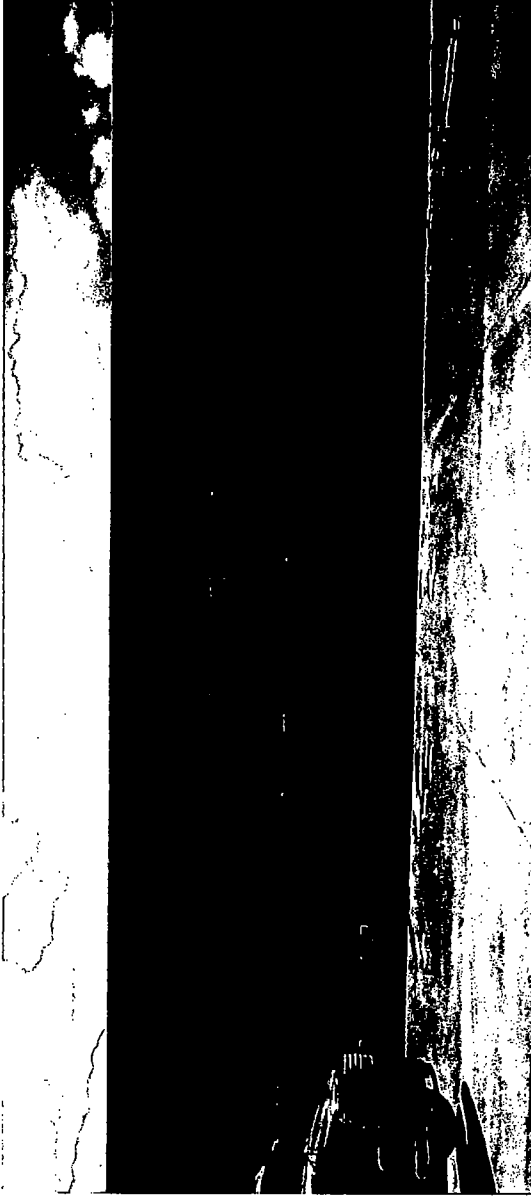

PROPOSED

