



City of Chicago



Or2023-143

Office of the City Clerk

Document Tracking Sheet

Meeting Date:	4/19/2023
Sponsor(s):	Ervin (28)
Type:	Order
Title:	Issuance of permits for sign(s)/signboard(s) at 625 S. Ashland Ave. -- Permit No. 101008402
Committee(s) Assignment:	Committee on Zoning, Landmarks and Building Standards

CITY COUNCIL
COMMITTEE ON ZONING, LANDMARKS AND BUILDING STANDARDS

COUNCIL ORDER

RE: Approval of sign over 100 square feet in area or over 24 feet above grade

ORDERED, that the City Council hereby approves the following sign application submitted by:

Applicant*: Courtyard by Marriot

(* The Applicant is the owner of the real property or the business tenant of the real property. Do not list the sign contractor, sign erector, sign company or advertising entity in the above space.)

This Order approves the following sign in accordance with Municipal Code of Chicago Section 13-20-680:

Address of Sign: 625 S. Ashland Ave. Chicago, IL 60607

Zoning District: PD412

DOB Sign Permit Application #: 101008402

Sign Details:

1. On-premise OR Off-premise

2. Static sign OR Dynamic-image display sign

3. Number of sign faces 1

4. Projecting over the public way No (Yes or No) If yes, Public Way Use #: _____

5. Dimensions: Length 16 feet 10 inches Height 2 feet 9 inches

Total square feet in area: 46 feet 0 inches

6. Height above grade: 35 feet 0 inches

7. Elevation (side of building or lot where the sign will be erected): north west

8. Name of Sign Contractor/Erector: Olympik Signs

To be legal, such sign shall comply with all provisions of Title 17 of the Chicago Municipal Code ("Zoning Ordinance") and all other provisions of the Municipal Code governing the permitting, construction and maintenance and removal of signs and sign structures. Failure of the applicant and the applicant's successors to comply shall be grounds for invalidation or revocation of the sign permit.

Alderman

28
Ward

COURTYARD
625 S ASHLAND AVE
CHICAGO, IL 60607

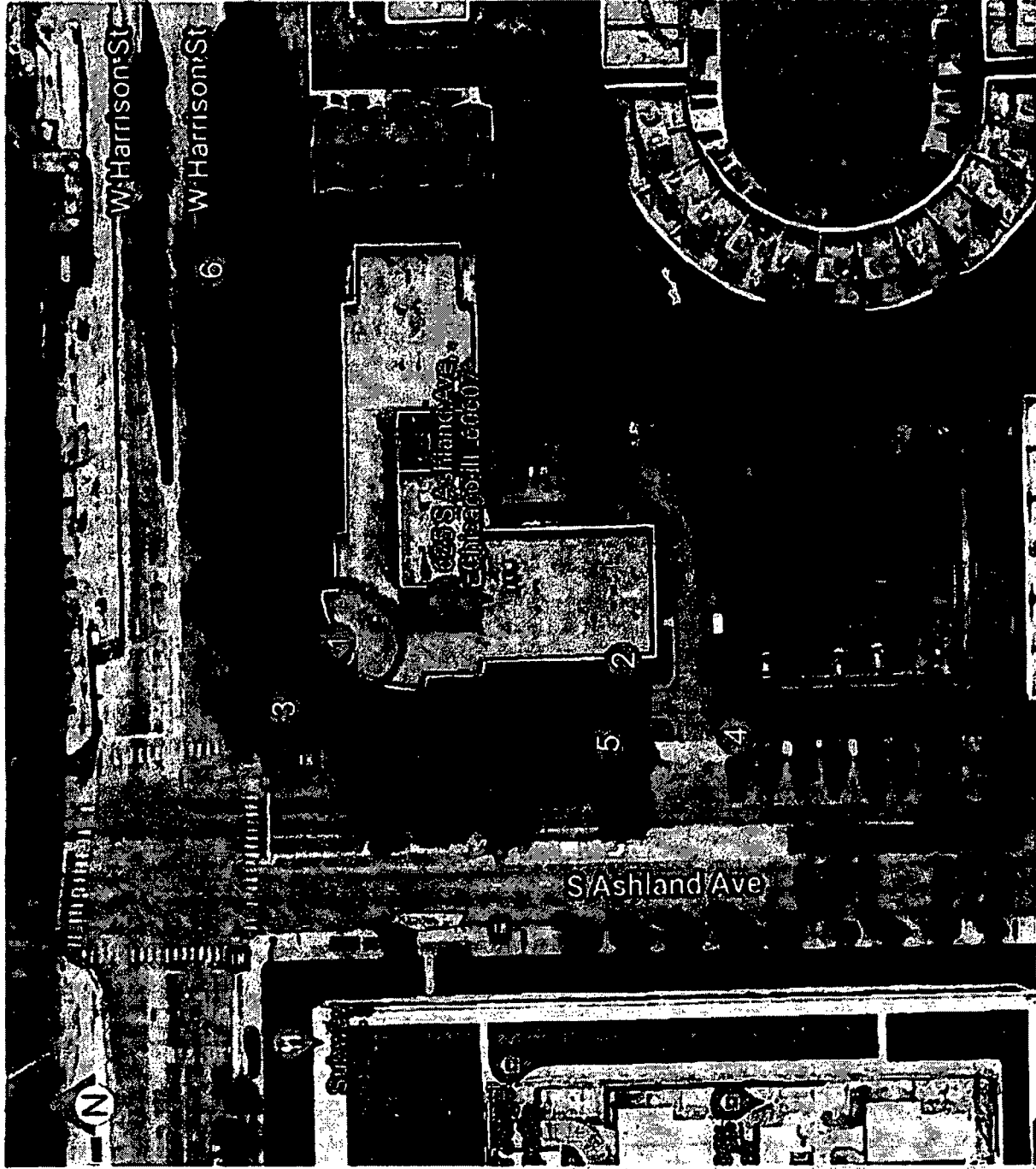

17725817

EXISTING SIGNS:

- 51φ ① 36" LOGO AND 18" CHANNEL LETTERS
- 51φ ② 36" LOGO AND 18" CHANNEL LETTERS
- 47φ ③ 7'-0" X 6'-8" MONUMENT SIGN
- 6φ ④ 2'-4" X 2'-6" DIRECTIONAL SIGN AT 3' OAH
- 6φ ⑤ 2'-4" X 2'-6" DIRECTIONAL SIGN AT 3' OAH
- 11φ ⑥ 4'-4" X 2'-6" DIRECTIONAL SIGN AT 5' OAH

PROPOSED SIGNS = 12494

- 40φ ① 20" CHANNEL LETTERS
- 46φ ② 20" CHANNEL LETTERS
- 28φ ③ 3'-9" X 5'-10 3/4" MONUMENT SIGN AT 7' OAH
- 5φ ④ 1'-6" X 3'-7" DIRECTIONAL SIGN AT 3'-6" OAH
- 5φ ⑤ 1'-6" X 3'-7" DIRECTIONAL SIGN AT 3'-6" OAH
- ⑥ TO BE REMOVED AND NOT REPLACED

persōna
SIGNS | LIGHTING | IMAGE

Personna Signs, LLC
700 2nd Street Southwest
PO Box 210
Wheaton, SD 57201-0210
1.800.843.9888 · www.personnadesigns.com

Customer: COURTYARD
Location: CHICAGO, IL
File Name: 035526 - RA - CHICAGO, IL

Project No: 035526
Project No: 39144
Designed By: CIMP/GIARD/JR
Date: 02/1/23
Version: 4

① The sign is intended to be installed in accordance with the requirements of the City of Chicago. The sign must be installed in accordance with the requirements of the City of Chicago. The sign must be installed in accordance with the requirements of the City of Chicago.

Customer Approval (Please Sign):
Approval Date:

CHANNEL LETTERS SHOWN ON EXISTING WALL COLOR OR AS NOTED ON ELEVATIONS
CUSTOMER TO VERIFY WALL COLOR PRIOR TO PRODUCTION

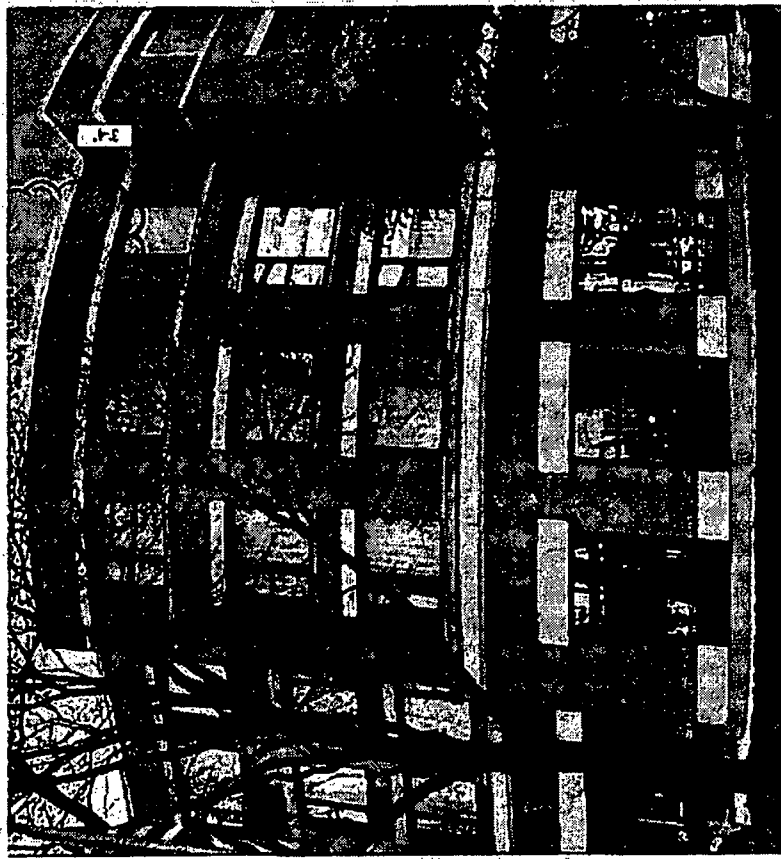

EXISTING:
36" LOGO AND 18" CHANNEL LETTERS
(ESTIMATED)

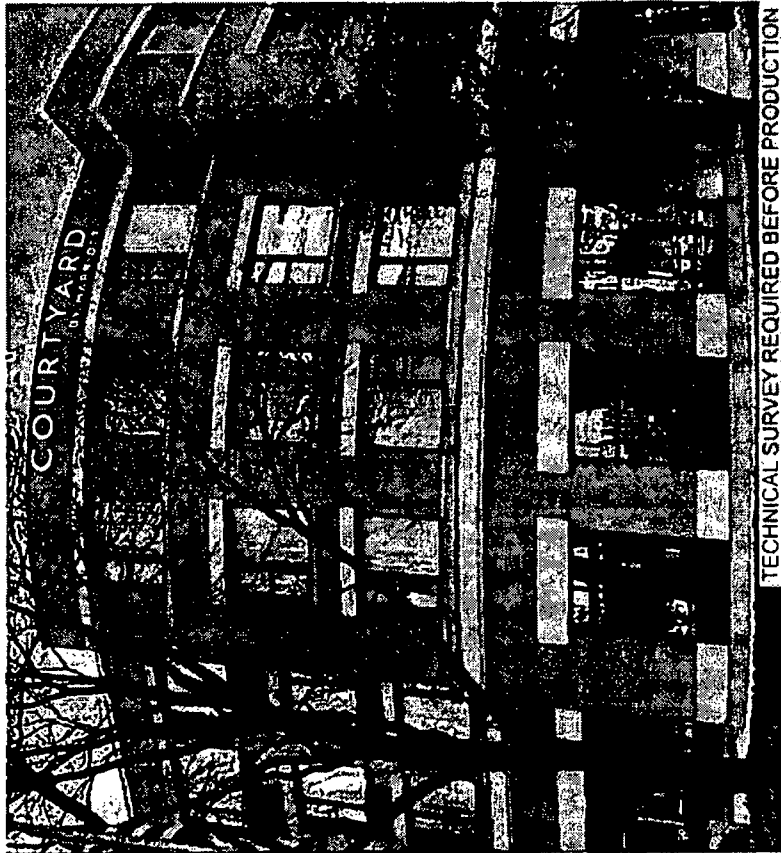

TECHNICAL SURVEY REQUIRED BEFORE PRODUCTION
PROPOSED
BY MARRIOTT WILL BE NON ILLUMINATED.

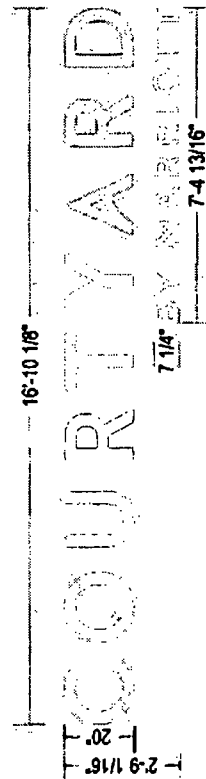

GRAPHIC DETAIL
SCALE: 1/4" = 1'-0"

Personna Signs, LLC 700 24th Street South West PO Box 270 Westtown, SD 57201-0270 1.800.843.9888 • www.personnesigns.com		Customer: COURTYARD Location: CHICAGO, IL File Name: 395628 - R4 - CHICAGO, IL	Project No: 395628 Prepared By: CM/JR Date: 02/21/23	Revised No: 39144 Prepared By: CM/JR Date: 7-4 13/16	Customer Approval (Project Sign) Approval Date:
---	--	--	--	--	--

This sign is intended to be installed in accordance with the requirements of the City of Chicago. The sign must be installed in accordance with the requirements of the City of Chicago. The sign must be installed in accordance with the requirements of the City of Chicago. The sign must be installed in accordance with the requirements of the City of Chicago.

persona
SIGNS | LIGHTING | IMAGE

16'-10 1/8"

7-41316"

COURTYARD

BY MARRIOTT

GRAPHIC DETAIL
SCALE 1/2" = 1'-0"

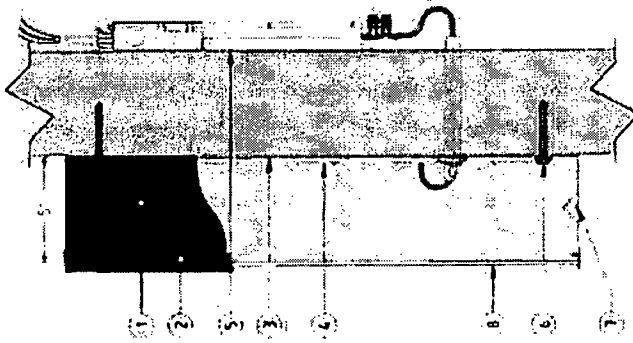

LETTER PROFILE
NOT TO SCALE

COURTYARD

BY MARRIOTT

CENTER JUSTIFIED OPTION
SCALE 3/16" = 1'-0"

COURTYARD

BY MARRIOTT

LEFT JUSTIFIED OPTION
SCALE 3/16" = 1'-0"

COURTYARD REMOTE CHANNEL LETTERS WITH WHITE FACES SPECIFICATIONS	
NO.	PART/DESCRIPTION
1	04.0" X 5" PAINTED TO MATCH PMS 426 C GRAY ALUMINUM RETURNS
2	1" TRIM CAP PAINTED TO MATCH PMS 426 C GRAY
3	.063" ALUMINUM BACK
4	GE 7100K WHITE LED'S AS REQUIRED
5	REMOTE POWER SUPPLIES AS REQUIRED
6	MOUNTING HARDWARE AS DETERMINED BY SITE CONDITIONS
7	DRAIN HOLES WITH LIGHT B-AFFLES AS REQUIRED
8	3/16" 1328 WHITE ACRYLIC FACE

NOTES:

- CHANNEL LETTER INTERIORS TO BE PAINTED REFLECTIVE WHITE
- U.L. LISTED
- FOR USE ON DARK COLORED BUILDINGS
- ELECTRICAL: 110 AMPS / 120 VOLTS
- SQUARE FOOTAGE:
BOXED 66.89
ACTUAL 15.19

Customer

COURTYARD

Item Number COU-2-RT2LWHFCL17-5

Date

04/03/20

Prepared By

AP/TH/RA

Fig. 1 is a general note which when used in conjunction with the drawing shall be used as a guide only. It does not constitute a contract. The manufacturer shall be responsible for the final design and construction of the sign.

File Name

COU REMOTE LED CHANNEL LETTERS - 24" WHITE OPTION

Revision

2

persöna

SIGNS | LIGHTING | IMAGE

DISTRIBUTED BY SIGN UP COMPANY
700 21st Street Southwest
PO Box 210
Watertown, SD 57201-0210
1.800.843.9888 - www.personasigns.com