



City of Chicago



Or2013-314

Office of the City Clerk

Document Tracking Sheet

Meeting Date:	6/5/2013
Sponsor(s):	Fioretti, Bob (2)
Type:	Order
Title:	Issuance of permits for sign(s)/signboard(s) at 605 W Roosevelt Rd - west elevation
Committee(s) Assignment:	Committee on Zoning, Landmarks and Building Standards

ORDERED, That the Commissioner of the Building Department is hereby directed to issue a sign permit to: (Contractor's name and address)

Signco Inc
1327 31st Ave
Melrose Pk Il 60160

For the erection of a sign / signboard over twenty-four (24) feet in height and / or over one hundred (100) square feet (in area of one face) at:

On-Premise / Business ID signs: indicate Business Name and Address
Off-Premise / Advertising signs: must indicate that it is for Advertising

Sleepy's
605 W Roosevelt Rd
Chicago Il 60160

Dimensions: 23'-7" x 30"

Height above grade: 40'

Such signs shall comply with all provisions of Title 17 of the Chicago Zoning Ordinance and all other applicable provisions of the Municipal Code of the City of Chicago governing the construction and maintenance of outdoor signs, sign boards, and structures.

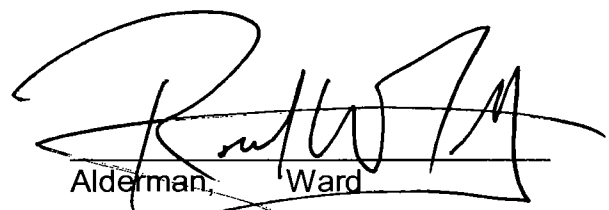
Alderman, Ward

SIGN D	30" Sleepy's
Type:	Individual Channel Letters on a Raceway
Illumination:	Internally Illuminated LED
Square Footage:	59.04
To Grade:	Top of sign to grade = 38'-7 3/4" Bottom of sign to grade = 36'-1 3/4"

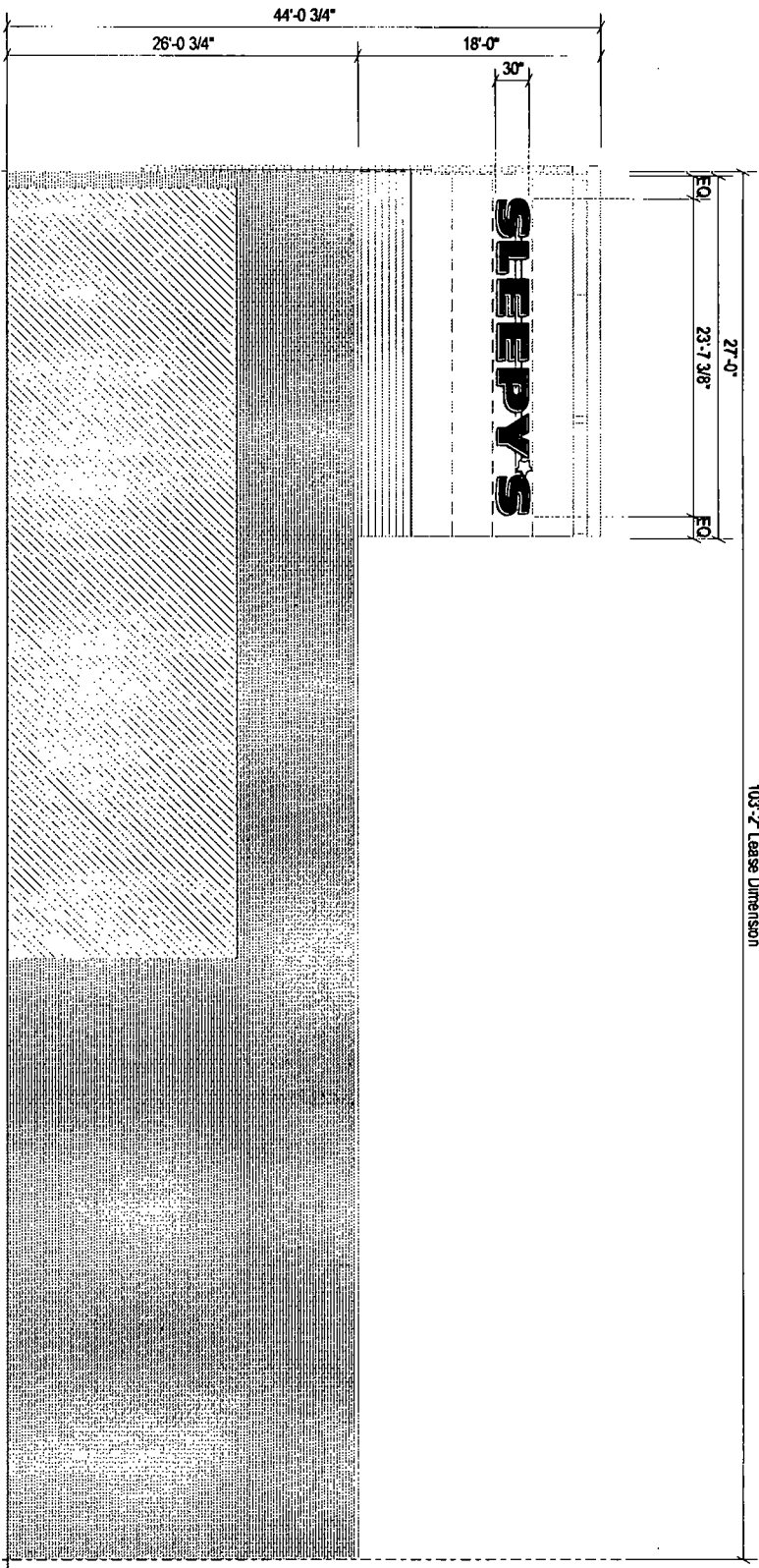

Tower Elevation (West)
Scale: 3/32" = 1'-0"

103'-2" Lease Dimension

<p>The Mattress Professionals</p>	Client: Sleepy's
	Site #: SY-A17223
	Address: 605 West Roosevelt Road
	Chicago, IL 60607
4RO	

REVISION INFO	
03/08/2013	Original Rendering
03/14/2013	Revised Rear Sign to 28' CL Updated Allowable SF
03/21/2013	Revised All Signs
04/01/2013	Revised Sign A - 2 Options
04/08/2013	Revised All Signs (Except Sign E) Added Window Vinyl
04/09/2013	Added Raceway to Sign E
04/10/2013	Updated Sign A Option 1 Trim Cap/Return Color

This rendering is the property of Anchor Sign, Inc. and the party which furnished the rendering. It is an illustrative drawing not to be used for the construction of Anchor Sign, Inc. Please contact your account manager with inquiries regarding this rendering.

Allowable Square Footage this Elevation:	245.00 shared
Formula: 245.00 shared	
Actual Square Footage this Elevation:	59.04

1.800.213.3331

SIGN C	30" Sleepy's
Type:	Individual Channel Letters on a Raceway
Illumination:	Internally Illuminated LED
Square Footage:	59.04
To Grade:	Top of sign to grade = 38'-7 3/4" Bottom of sign to grade = 36'-1 3/4"

SIGN D	30" Sleepy's
Type:	Individual Channel Letters on a Raceway
Illumination:	Internally Illuminated LED
Square Footage:	59.04
To Grade:	Top of sign to grade = 38'-7 3/4" Bottom of sign to grade = 36'-1 3/4"

Electrical Detail: Channel Letters
White Sloan Value Line Plus
(2) 60W Transformer
Total Amps: 1.70
(1) 20 amp 120V Circuit Req.

General Notes:
This sign is to be installed in accordance with the requirements of Article 600 of the National Electrical Code.
1) Grounded and bonded per NEC 600.7/NEC 250
2) Existing branch circuit in compliance with NEC 600.5, not to exceed 20 amps
3) Sign is to be UL listed per NEC 600.3
4) UL disconnect switch per NEC 600.6- required per sign component before leaving manufacturer*
*For multiple signs, a disconnect is permitted but not required for each section

SLEEPY'S The Mattress Professionals
Client: Sleepy's
Site #: SYA17223
Address: 605 West Roosevelt Road
Chicago, IL 60667
4RD

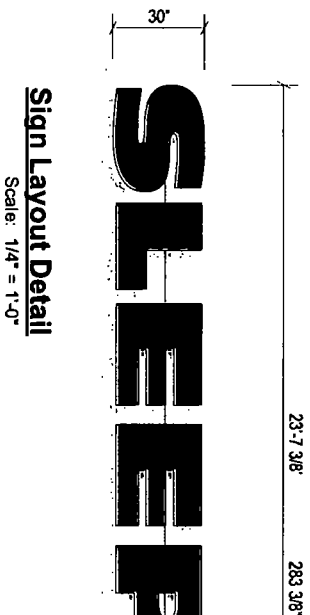

Sign Layout Detail
Scale: 1/4" = 1'-0"

Landlord reserves the right to adjust the depth of specification #10 to match the other tenants in the Building

- Specifications: LED Channel Letters / "Star"**
- Existing Facade: TBD
 - 0.040" Aluminum letter returns painted to match Black
 - 0.125" x 1" Black Jewelite trimcap
 - 3mm Signabond Lite composite backs (interior of sign can painted ultra white for maximum illumination)
 - LEDs - Letters - Sloan Value Line Plus Long White LED modules
Stars - Sloan Value Line Short White LEDs
 - Facets - Letters - 3/16" 2447 White LD acrylic w/ Vinyl 3M#3630-125 Golden Yellow vinyl with 3M#7125-22 Matte Black vinyl outline
 - Waterproof disconnect switch per NEC 600-6
 - Primary electrical feed
 - Transformers
 - 0.080" Raceway (5 1/2" tall x 3 1/2" deep fabricated aluminum). Painted to match facade
 - 9" x 2" x 0.1875" Aluminum mounting tabs welded to raceway - Maximum 6" from each end and every 48" o.c.
 - #12 x 1" TEC screws with 1 1/4" tender washers
 - Mounting hardware to suit

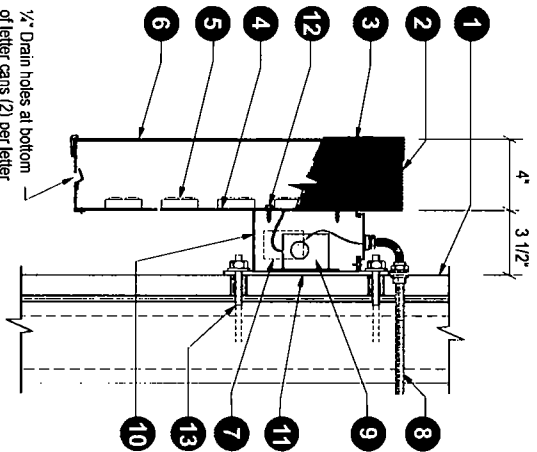

Section @ LED Channel Letter Raceway (Upper)
Scale: N.T.S.

REVISION	INFO
0	03/08/2013 Original Rendering
1	03/14/2013 Revised Rear Sign to 24" Cl. Updated Allowable SF
2	03/21/2013 Revised All Signs
3	04/01/2013 Revised Sign A-2 Options
4	04/08/2013 Revised All Signs (Except Sign E). Added Window Vinyl
5	04/09/2013 Added Raceway to Sign E
6	04/10/2013 Updated Sign A. Option 1 Trim Cap/Return Color

This rendering is the property of Anchor Sign, Inc. and the party which requested the rendering. It is not to be used for any other project without the consent of Anchor Sign, Inc. Please contact your account manager with questions regarding this rendering.

AnchorSign
1.800.213.3331