



City of Chicago



Or2014-329

Office of the City Clerk

Document Tracking Sheet

Meeting Date:	7/23/2014
Sponsor(s):	Solis (25)
Type:	Order
Title:	Issuance of permits for sign(s)/signboard(s) at 150 W Roosevelt Rd
Committee(s) Assignment:	Committee on Zoning, Landmarks and Building Standards

Committee on Buildings

(signs)

ORDERED, That the Commissioner of Buildings is hereby directed to issue a sign permit to: (Contractor's name and address)

OLYMPIC SIGNS, INC

1130 N GARFIELD

LOMBARD, IL 60148

for the erection of a sign/signboard over 24 feet in height and/or over 100 square feet (in area of one face) at : (Busines NAME & ADDRESS)

THE CONTAINER STORE

150 W. ROOSEVELT RD.

CHICAGO, IL 60605

Dimensions: length 48' height 4'

height above grade/roof to top of sign 18'

TOTAL SQUARE FOOT AREA 192'

Such sign(s) shall comply with all applicable provisions of TITLE 17 of the Chicago Zoning Ordinance and all other applicable provisions of the Municipal Code of the City of the City of Chicago governing the construction and maintenance of outdoor signs, signboards and structures.

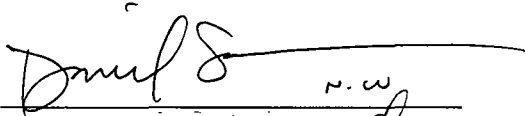
Alderman, 25th ward



CITY OF CHICAGO

DEPARTMENT OF BUILDINGS

Sign Permit Application

APPROVAL NUMBER	APPLICATION NUMBER 100544526	ANNUAL FEE	WORK CODE	DRAWINGS ATTACHED <input type="checkbox"/> YES <input type="checkbox"/> NO
-----------------	---------------------------------	------------	-----------	--

DATE OF APPLICATION	06/06/2014		
ADDRESS OF SIGN	150 W ROOSEVELT RD, 60605-		
BUILDING	ORIGINAL PERMIT NUMBER		
TYPE OF PERMIT	NEW CONSTRUCTION (SIGN)		
PAYER OF ANNUAL INSPECTION	STORE, THE CONTAINER 500 FREEPORT PARKWAY COPPELL, TX 75019 (972)538-6000		
SIGN MANUFACTURER	OLYMPIC SIGNS		
ADDRESS WHERE SIGN CAN BE SEEN PRIOR TO ERECTION			
TICKET NUMBER	0	REINSPECTION CONTROL NUMBER	
TYPE OF SUPPORT FOR SIGN	BUILDING		
SIGN BOARD SUPPORT MEMBERS	OTHER		
ANNUAL FEE			
CONSTRUCTION FEE	200.00	Check # for Zoning	
1017 B FEE			
TOTAL FEE	200.00		
AMOUNT PAID	200.00	Check # for DCAP	
BALANCE DUE			

TYPE OF SIGN	FLAT OR BOX				
LENGTH	FT 48	IN	HEIGHT	FT	IN 48
AREA	SQ FT 192	WEIGHT		LBS 850	
SIGN HEIGHT ABOVE GRADE/ROOF				FT. 14	
SHAPE OF SIGN	REGULAR				
SIGN WILL READ	THE CONTAINER STORE				
NO OF LAMPS	1,900	TOTAL WATTAGE		240	
TYPE OF LAMP	OTHER				
NO OF BALLAST/TRANSFORMERS	4	INPUT OF TRANSFORMERS			
CONTRACTOR WILL INSTALL	<input checked="" type="checkbox"/> FEEDERS		<input checked="" type="checkbox"/> CUSTOMER LEADS		
TYPE OF SWITCH					
LOCATION OF SWITCH					
SIGN LOCATION	ONE SET OF INTERNALLY ILLUMINATED SINGLE FACE CHANNEL LETTERS				

The undersigned certify that the statements in this application are true and correct and that all work done under the proposed permit will conform to the requirements of the Chicago Municipal Code

REG NO	E69270	BOND NO	REG NO	N91822
ELECT CONTR	OLYMPIC SIGNS, INC.	SIGN ERECTOR	OLYMPIC SIGNS INC.	
ADDRESS	1130 N. GARFIELD LOMBARD, IL 60148	ADDRESS	1130 N. GARFIELD LOMBARD IL, 60148	
SUPERVISOR SIGNATURE	<i>Bill Pyter</i>	SIGNATURE	<i>[Signature]</i>	

The permit issued on this application will authorize only signs here applied for. If other signs are to be erected they must be covered by additional permits.

City of Chicago
Rahm Emanuel, Mayor



Department of Buildings
Felicia Davis, Commissioner

TYPE OF BUSINESS <u>COMMERCIAL</u> Other _____ Name: _____ LIC # _____ Renewal Date _____	SIGN BOND REQUIRED? <input checked="" type="checkbox"/> YES COUNCIL ORDER REQUIRED <input type="checkbox"/> YES IS SPECIAL PERMISSION REQUIRED FROM CHIEF ELECTRICAL <input checked="" type="checkbox"/> YES IF YES, ATTACH LETTER OF REQUEST TIME STAMP
Projects Over: <input checked="" type="checkbox"/> Private Property <input checked="" type="checkbox"/> Public Way Grant Permit #: _____ <input checked="" type="checkbox"/> Planned Development/Manufacturing PMD/PD#: <u>253</u> Zoning District. <u>OTHER</u> Other PD	TIME STAMP
TYPE OF SIGN <input type="checkbox"/> ADVERTISING <input checked="" type="checkbox"/> ILLUMINATE <input type="checkbox"/> MOVEABLE <input checked="" type="checkbox"/> BUSINESS <input type="checkbox"/> FLASHING	TIME STAMP
TOTAL STREET FRONTAGE OF LOT (IN FEET) <u>244</u> TOTAL AREA OF NEW SIGN (SQ.FT) <u>192</u> TOTAL AREA OF ALL SIGNS ON LOT (SQ.FT.) <u>500</u> HEIGHT OF SIGN ABOVE GRADE (TO TOP) <u>ft 48in</u>	TIME STAMP
DISTANCE OF CURB LINE OUTER EDGE (ft) <u>10</u> DISTANCE OF STRUCTURE INNER EDGE (ft) <u>1</u>	SIGN CLERK _____ APPROVED FOR PERMIT _____
DISTANCE FROM (ft). A. PUBLIC PARK (OVER 10 ACRES) _____ B. EXPRESSWAY (IF LESS THAN 1,000 FT) _____ C. RESIDENCE DISTRICT (ADVERTISING SIGNS ONLY) _____	REMARKS
IF REPLACEMENT SIGN OR CHANGE OF FACE, WHAT DOES THE EXISTING SIGN READ? Original Payee: _____ Landmark Hold: <input type="checkbox"/> Status: _____	REMARKS
ZONING (OFFICE USE ONLY)	REMARKS

48" HALO LIT CHANNEL LETTERS (Q:1)

48" Set SQ FT: 192

The Container Store

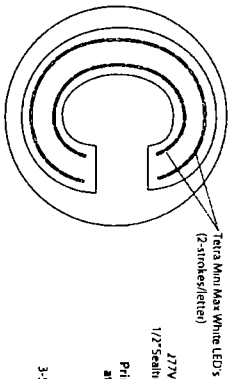
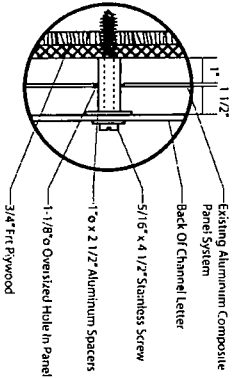
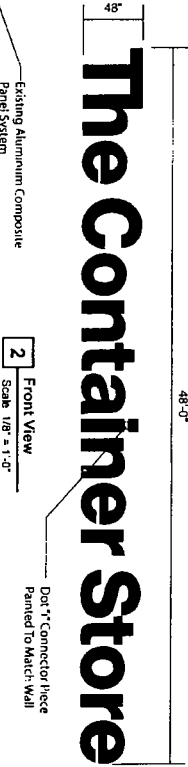

Note:
Require Access From Behind
5/8" Plywood Blocking
(Provided by Others)

Power Supply Needed:
2 x 20 Amp Circuits 277V
(Provided by Others)



Note:
Electrician to feed primary power
to predrilled electronic holes

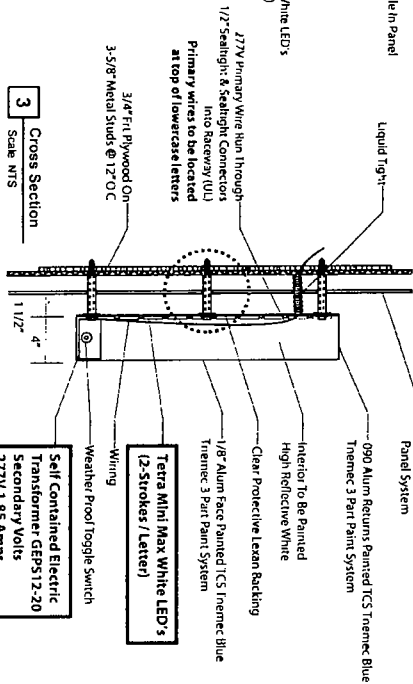

Note:
Waterproofing by GC Roofer

Note: Access behind entire height & length of sign must be provided on inside of building. Access doors must be provided by general contractor or property owner. Finish mounted or spaced letters require that there are no obstructions in sign area and that the building section does not exceed to 12' and be of suitable material. Primary power by general contractor when 3'-0" final connection to be made by licensing electrician

<p>4800 N. St. Paul P.O. Box 100 Chicago, IL 60642 Tel: 773.487.1142 Fax: 773.487.1143 www.msi-sign.com info@msi-sign.com</p>	
Client: THE CONTAINER STORE	
Project: STOREFRONT SIGNS	
Site: CHICAGO SOUTH LOOP (CSL)	
Contact:	
Phone:	
Cell:	
Fax:	
Date: 03-12-14	
Rev #: 1 (05-12-14)	
File Name: CSL STOREFRONT SIGNS R1	
Designer: I. SANTIAGO	
Sales: K. CHERASHORE	
<p>MSI has provided a full set of the drawings for your review. Please refer to the original specification for details on the original specification. All drawings are subject to change without notice. All drawings are subject to change without notice. All drawings are subject to change without notice.</p>	
<p>The final drawings are to be approved by the client. The original drawings are to be submitted to the client for approval. The original drawings are to be submitted to the client for approval.</p>	
<p>Approved (Sign Here): _____</p> <p>Name: _____</p> <p>Date: _____</p>	
Page 2	

EAST ELEVATION VIEW

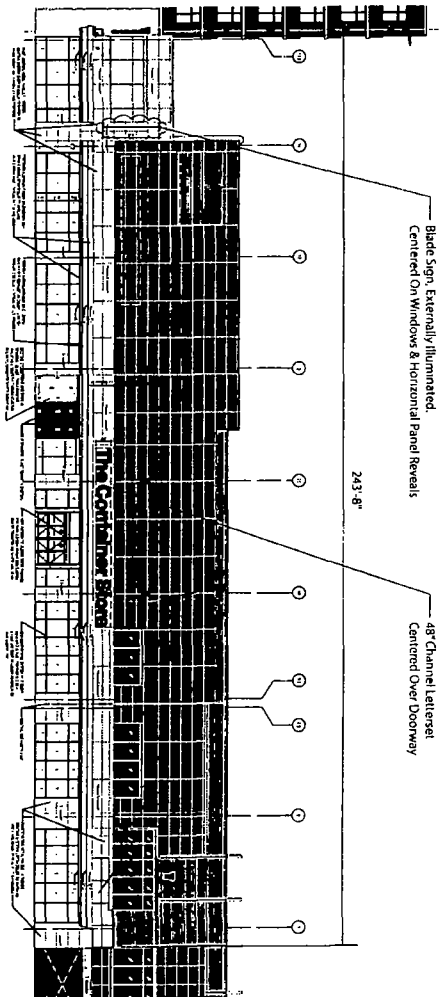

1 East Elevation
Scale: 1/2" = 1'-0"

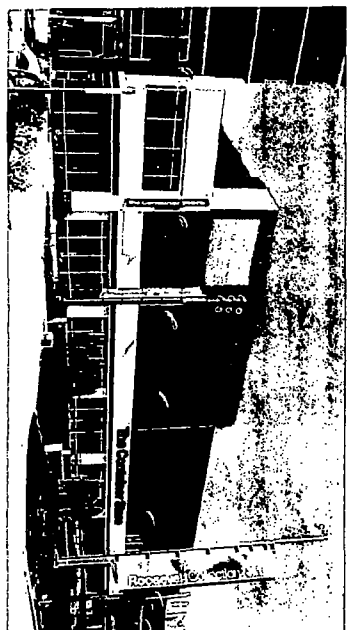

Client: THE CONTAINER STORE	
Project: STOREFRONT SIGNS	
Site: CHICAGO SOUTH LOOP (CSL)	
Contact:	
Phone:	
Cell:	
Fax:	
Date: 03.12.14	
Rev # 1 (05.06.14)	
File Name: CSL STOREFRONT SIGNS R1	
PM: E. MARCHESE	
Designer: J. SANTAGO	
Sales: K. CHERASHORE	
All MS sign drawings shall act as the central document. All signs require the right to review pricing based on art and materials. All signs must be approved by MS Sign does not accept "approved as noted". The sign and design are herein assigned to MS Sign and may not be used without express written permission. All rights reserved. Copyright Laws. Make no reproductions.	
Approved (Sign Here): Name: _____ Date: _____	