



City of Chicago



SO2018-4967

Office of the City Clerk

Document Tracking Sheet

Meeting Date:	6/27/2018
Sponsor(s):	Misc. Transmittal
Type:	Ordinance
Title:	Zoning Reclassification Map No. 2-G at 1115-1143 W Van Buren St - App No. 19695
Committee(s) Assignment:	Committee on Zoning, Landmarks and Building Standards

Final for Publication

ORDINANCE

BE IT ORDAINED BY THE CITY COUNCIL OF THE CITY OF CHICAGO:

SECTION 1. Title 17 of the Municipal Code of Chicago, the Chicago Zoning Ordinance, is hereby amended by changing all of the DS-3 Downtown Service District symbols and indications as shown on Map Number 2-G in the area bounded by:

West Van Buren Street; a line 135.0 feet west of and parallel to South Aberdeen Street; South Tilden Street; and a line 435.0 feet west of and parallel to South Aberdeen Street

To those of a DX-7 Downtown Mixed-Use District;

SECTION 2. Changing all of the DX-7 Downtown Mixed-Use District symbols and indications as shown on Map Number 2-G in the area bounded by:

West Van Buren Street; a line 135.0 feet west of and parallel to South Aberdeen Street; South Tilden Street; and a line 435.0 feet west of and parallel to South Aberdeen Street

To those of a Residential Business Planned Development which is hereby established in the area above described subject to such use and bulk regulations as set forth in the Plan of Development herewith attached and made a part thereof and to no others.

SECTION 3. This ordinance takes effect after its passage and due publication.

Common Address of the Property: 1115-1143 W. Van Buren Street

RESIDENTIAL BUSINESS PLANNED DEVELOPMENT NO. PLANNED DEVELOPMENT STATEMENTS

1. The area delineated herein as Residential Business Planned Development Number _____ (Planned Development) consists of approximately 15,660 square feet of property which is depicted on the attached Planned Development Boundary and Property Line Map (Property) and is owned or controlled by the Applicant, Tandem Partners, LLC.
2. The requirements, obligations and conditions contained within this Planned Development shall be binding upon the Applicant, its successors and assigns and, if different than the Applicant, the legal title holders and any ground lessors. All rights granted hereunder to the Applicant shall inure to the benefit of the Applicant's successors and assigns and, if different than the Applicant, the legal title holder and any ground lessors. Furthermore, pursuant to the requirements of Section 17-8-0400 of the Chicago Zoning Ordinance, the Property, at the time of application for amendments, modifications or changes (administrative, legislative or otherwise) to this Planned Development are made, shall be under single ownership or designated control. Single designated control is defined in Section 17-8-0400.
3. All applicable official reviews, approvals or permits are required to be obtained by the Applicant or its successors, assignees or grantees. Any dedication or vacation of streets or alleys or grants of easements or any adjustment of the right-of-way shall require a separate submittal to the Department of Transportation on behalf of the Applicant or its successors, assigns or grantees.

Any requests for grants of privilege, or any items encroaching on the public way, shall be in compliance with the Planned Development.

Ingress or egress shall be pursuant to the Planned Development and may be subject to the review and approval of the Departments of Planning and Development and Transportation. Closure of all or any public street or alley during demolition or construction shall be subject to the review and approval of the Department of Transportation.

Pursuant to a negotiated and executed Perimeter Restoration Agreement ("Agreement") by and between the Department of Transportation's Division of Infrastructure Management and the Applicant, the Applicant shall provide improvements and restoration of all public way adjacent to the property, which may include, but not be limited to, the following as shall be reviewed and determined by the Department of Transportation's Division of Infrastructure Management:

- Full width of streets
- Full width of alleys
- Curb and gutter
- Pavement markings
- Sidewalks

Applicant	Tandem Partners, LLC
Address:	1115-1143 W. Van Buren Street
Introduced:	June 27, 2018
Plan Commission:	November 15, 2018

- ADA crosswalk ramps
- Parkway & landscaping

The Perimeter Restoration Agreement must be executed prior to any Department of Transportation and Planned Development Part II review permitting. The Agreement shall reflect that all work must comply with current Rules and Regulations and must be designed and constructed in accordance with the Department of Transportation's Construction Standards for work in the Public Way and in compliance with the Municipal Code of Chicago Chapter 10-20. Design of said improvements should follow the Department of Transportation's Rules and Regulations for Construction in the Public Way as well as The Street and Site Plan Design Guidelines. Any variation in scope or design of public way improvements and restoration must be approved by the Department of Transportation.

4. This Plan of Development consists of 17 Statements: a Bulk Regulations Table; an Existing Zoning Map; an Existing Land-Use Map; a Planned Development and Property Line Map, Property Line and Sub-Area Map; Site Plan/Ground Floor Plan; Landscape Plan; and Building Elevations (North, South, East and West) prepared by Antunovich Associates dated November 15, 2018, submitted herein. Full-sized copies of the Site Plan, Landscape Plan and Building Elevations are on file with the Department of Planning and Development. In any instance where a provision of this Planned Development conflicts with the Chicago Building Code, the Building Code shall control. This Planned Development conforms to the intent and purpose of the Chicago Zoning Ordinance, and all requirements thereto, and satisfies the established criteria for approval as a Planned Development. In case of a conflict between the terms of this Planned Development Ordinance and the Chicago Zoning Ordinance, this Planned Development shall control.

5. In each of the following Sub Areas, the following uses shall be permitted in this Planned Development (PD)

Sub-Area A: multi-unit residential dwelling units, office, eating and drinking establishments (excluding drive through facilities) with liquor sales (as accessory use), artist work or sales space, dry cleaning drop-off or pickup (no on-premises plant), medical service, children's play center, financial services (excluding pawn shops, pay day loan stores, and drive through facilities), vacation rental, food and beverage retail sales, personal service, general retail sales, accessory uses, and accessory parking.

Sub-Area B: office, eating and drinking establishments (excluding drive through facilities) with liquor sales as accessory use, artist work or sales space, dry cleaning drop-off or pickup (no on-premises plant), medical service, children's play center, financial services (excluding pawn shops, pay day loan stores, and drive through facilities), vacation rental, food and beverage retail sales, personal service, general retail sales, accessory uses, and accessory parking.

6. On-Premise signs and temporary signs, such as construction and marketing signs, shall be permitted within the Planned Development, subject to the review and approval of the

Applicant: Tandem Partners, LLC
Address: 1115-1143 W Van Buren Street
Introduced: June 27, 2018
Plan Commission: November 15, 2018

Department of Planning and Development. Off-Premise signs are prohibited within the boundary of the Planned Development.

7. For purposes of height measurement, the definitions in the Chicago Zoning Ordinance shall apply. The height of any building shall also be subject to height limitations, if any, established by the Federal Aviation Administration.
8. The maximum permitted floor area ratio (FAR) for the Property shall be in accordance with the attached Bulk Regulations and Data Table. For the purpose of FAR calculations and measurements, the definitions in the Zoning Ordinance shall apply. The permitted FAR identified in the Bulk Regulations and Data Table has been determined using a net site area of 15,660 square feet and a base FAR of 7.0. The Applicant acknowledges that the project has received a bonus FAR of 4.5, pursuant to Sec. 17-4-1000 of the Zoning Ordinance. With this bonus FAR, the total FAR for the Planned Development is 11.5. In exchange for the bonus FAR, the Applicant is required to make a corresponding payment, pursuant to Sections 17-4-1003-B & C, prior to the issuance of the first building permit for any building in the Planned Development; provided, however, if the Planned Development is constructed in phases, the bonus payment may be paid on a pro rata basis as the first building permit for each subsequent new building or phase of construction is issued. The bonus payment will be recalculated at the time of payment (including partial payments for phased developments) and may be adjusted based on changes in median land values in accordance with Section 17-4-1003-C.3.

The bonus payment will be split between three separate funds, as follows: 80% to the Neighborhoods Opportunity Fund, 10% to the Citywide Adopt-a-Landmark Fund and 10% to the Local Impact Fund. In lieu of paying the City directly, the Department may: (a) direct developers to deposit a portion of the funds with a sister agency to finance specific local improvement projects; (b) direct developers to deposit a portion of the funds with a landmark property owner to finance specific landmark restoration projects; or, (c) approve proposals for in-kind improvements to satisfy the Local Impact portion of the payment.

9. Upon review and determination, Part II Review, pursuant to Section 17-13-0610, a Part II Review Fee shall be assessed by the Department of Planning and Development. The fee, as determined by staff at the time, is final and binding on the Applicant and must be paid to the Department of Revenue prior to the issuance of any Part II approval.
10. The Site and Landscape Plans shall be in substantial conformance with the Landscape Ordinance and any other corresponding regulations and guidelines, including Section 17-13-0800. Final landscape plan review and approval will be by the Department of Planning and Development. Any interim reviews associated with site plan review or Part II reviews, are conditional until final Part II approval.
11. The Applicant shall comply with Rules and Regulations for the Maintenance of Stockpiles promulgated by the Commissioners of the Departments of Streets and Sanitation, Fleet and

Applicant:	Tandem Partners, LLC
Address:	1115-1143 W Van Buren Street
Introduced:	June 27, 2018
Plan Commission	November 15, 2018

Final for Publication

Facility Management and Buildings, under Section 13-32-085, or any other provision of the Municipal Code of Chicago.

12. The terms and conditions of development under this Planned Development ordinance may be modified administratively, pursuant to Section 17-13-0611-A, by the Zoning Administrator upon the application for such a modification by the Applicant, its successors and assigns and, if different than the Applicant, the legal title holders and any ground lessors.
13. The Applicant acknowledges that it is in the public interest to design, construct and maintain the project in a manner which promotes, enables and maximizes universal access throughout the Property. Plans for all buildings and improvements on the Property shall be reviewed and approved by the Mayor's Office for People with Disabilities to ensure compliance with all applicable laws and regulations related to access for persons with disabilities and to promote the highest standard of accessibility.
14. The Applicant acknowledges that it is in the public interest to design, construct, renovate and maintain all buildings in a manner that provides healthier indoor environments, reduces operating costs and conserves energy and natural resources. The Applicant shall obtain the number of points necessary to meet the requirements of the Chicago Sustainable Development Policy, in effect at the time the Part II review process is initiated for each improvement that is subject to the aforementioned Policy and must provide documentation verifying compliance.
15. The Applicant acknowledges and agrees that the rezoning of the Property from DS-3 to DX-7, and then to this Planned Development (PD), triggers the requirements of Section 2-45-115 of the Municipal Code of Chicago (Affordable Requirements Ordinance or ARO). Any developer of a residential housing project within the meaning of the ARO must: (i) set aside 10% of the housing units in the residential housing project (Required Units) as affordable units, or with the Commissioner of the Department of Planning and Development's (DPD) approval, provide the Required Units in an approved off-site location; (ii) pay a fee in lieu of the development of the Required Units; or, (iii) any combination of (i) and (ii); provided, however, that residential housing projects with 20 or more units must provide at least 25% of the Required Units on-site or off-site. If the developer elects to provide affordable units off-site, the off-site affordable units must be located within a two-mile radius from the residential housing project and in the same or a different higher income area or downtown district. The Property is located in a downtown district, within the meaning of the ARO, and the project has a total of 200 units. As a result, the Applicant's affordable housing obligation is 20 affordable units (10% of 200), 5 of which are Required Units (25% of 200, rounded down). Applicant has agreed to satisfy its remaining affordable housing obligation by making a cash payment to the Affordable Housing Opportunity Fund in the amount of \$179,857 per unit (Cash Payment) and/or providing 15 affordable units in the rental building to be constructed in the PD and/or 15 affordable units in an off-site building and/or enter into an agreement with CHA to provide affordable units in the PD, as set forth in the Affordable Housing Profile Form attached hereto as Exhibit A. The Applicant agrees that the affordable units must be affordable to households earning no more than 60% of the Chicago Primary

Applicant: Tandem Partners, LLC
Address: 1115-1143 W. Van Buren Street
Introduced: June 27, 2018
Plan Commission: November 15, 2018

Metropolitan Statistical Area Median Income (AMI), as updated annually by the City of Chicago. If the Applicant subsequently reduces (or increases) the number of housing units in the PD, or elects to build a for-sale project instead, the Applicant shall update and resubmit the Affordable Housing Profile Form to DPD for review and approval; DPD may adjust the requirements and number of required Affordable Units without amending the PD. Prior to the issuance of any building permits for any residential building in the PD, including, without limitation, excavation or foundation permits, the Applicant must make the required Cash Payment and/or execute and record an affordable housing agreement in accordance with Section 2-45-115(L). The terms of the affordable housing agreement and any amendments thereto are incorporated herein by this reference. The Applicant acknowledges and agrees that the affordable housing agreement will be recorded against the PD, or the applicable portion thereof, and will constitute a lien against such property. The Commissioner of DPD may enforce remedies for any breach of this Statement 15, including any breach of any affordable housing agreement, and enter into settlement agreements with respect to any such breach, subject to the approval of the Corporation Counsel, without amending the PD.

16. The Applicant acknowledges that it is the policy of the City to maximize opportunities for Minority and Women-owned Business Enterprises (“M/WBEs”) and city residents to compete for contracts and jobs on construction projects approved through the planned development process. To assist the city in promoting and tracking such M/WBE and city resident participation, an applicant for planned development approval shall provide information at three points in the city approval process. First, the applicant must submit to DPD, as part of its application for planned development approval, an M/WBE Participation Proposal. The M/WBE Participation Proposal must identify the applicant’s goals for participation of certified M/WBE firms in the design, engineering and construction of the project, and of city residents in the construction work. The city encourages goals of 26% MBE and 6% WBE participation (measured against the total construction budget for the project or any phase thereof), and (ii) 50% city resident hiring (measured against the total construction work hours for the project or any phase thereof). The M/WBE Participation Proposal must include a description of the Applicant’s proposed outreach plan designed to inform M/WBEs and city residents of job and contracting opportunities. Second, at the time of the Applicant’s submission for Part II permit review for the project or any phase thereof, the Applicant must submit to DPD (a) updates (if any) to the Applicant’s preliminary outreach plan, (b) a description of the Applicant’s outreach efforts and evidence of such outreach, including, without limitation, copies of certified letters to M/WBE contractor associations and the ward office of the alderman in which the project is located and receipts thereof; (c) responses to the Applicant’s outreach efforts, and (d) updates (if any) to the applicant’s M/WBE and city resident participation goals. Third, prior to issuance of a Certificate of Occupancy for the project or any phase thereof, the Applicant must provide DPD with the actual level of M/WBE and city resident participation in the project or any phase thereof, and evidence of such participation. In addition to the forgoing, DPD may request such additional information as the department determines may be necessary or useful in evaluating the extent to which M/WBEs and city residents are informed of and utilized in planned development projects. All such information will be provided in a form acceptable to the Zoning Administrator. DPD will report the data it collects regarding projected and actual

Applicant	Tandem Partners, LLC
Address	1115-1143 W. Van Buren Street
Introduced:	June 27, 2018
Plan Commission:	November 15, 2018

employment of M/WBEs and city residents in planned development projects twice yearly to the Chicago Plan Commission and annually to the Chicago City Council and the Mayor.

17. This Planned Development shall be governed by Section 17-13-0612. Should this Planned Development ordinance lapse, the Commissioner of the Department of Planning and Development shall initiate a Zoning Map Amendment to rezone the property to DX-7 Downtown Mixed-Use District.

Applicant: Tandem Partners, LLC
Address: 1115-1143 W. Van Buren Street
Introduced: June 27, 2018
Plan Commission: November 15, 2018

Final for Publication

RESIDENTIAL-BUSINESS PLANNED DEVELOPMENT NO. _____

BULK REGULATIONS AND DATA TABLE

	<u>SUB AREA A:</u>	<u>SUB AREA B:</u>	<u>TOTAL:</u>
GROSS SITE AREA:	15,687 sf	14,814 sf	30,501 sf
AREA IN R-O-W:	6,168 sf	8,673 sf	14,841 sf
NET SITE AREA:	9,519 sf	6,141 sf	15,660 sf
MAXIMUM OVERALL FAR:	18.11	1.25	11.50
BASE FAR:			7.0
NOF BONUS FAR:			4.5
MAXIMUM DWELLING UNITS:	200	0	200
MINIMUM ACCESSORY PARKING SPACES:	7	7	14
MINIMUM BICYCLE PARKING:	200	0	200
OFF STREET LOADING BERTHS:	1	0	1
BUILDING HEIGHT:	258'-0" 265'-0" (to top of the mechanicals)	33'-0"	

Applicant: Tandem Partners, LLC
Address: 1115-1143 West Van Buren Street
Introduced: June 27, 2018
Plan Commission: November 15, 2018

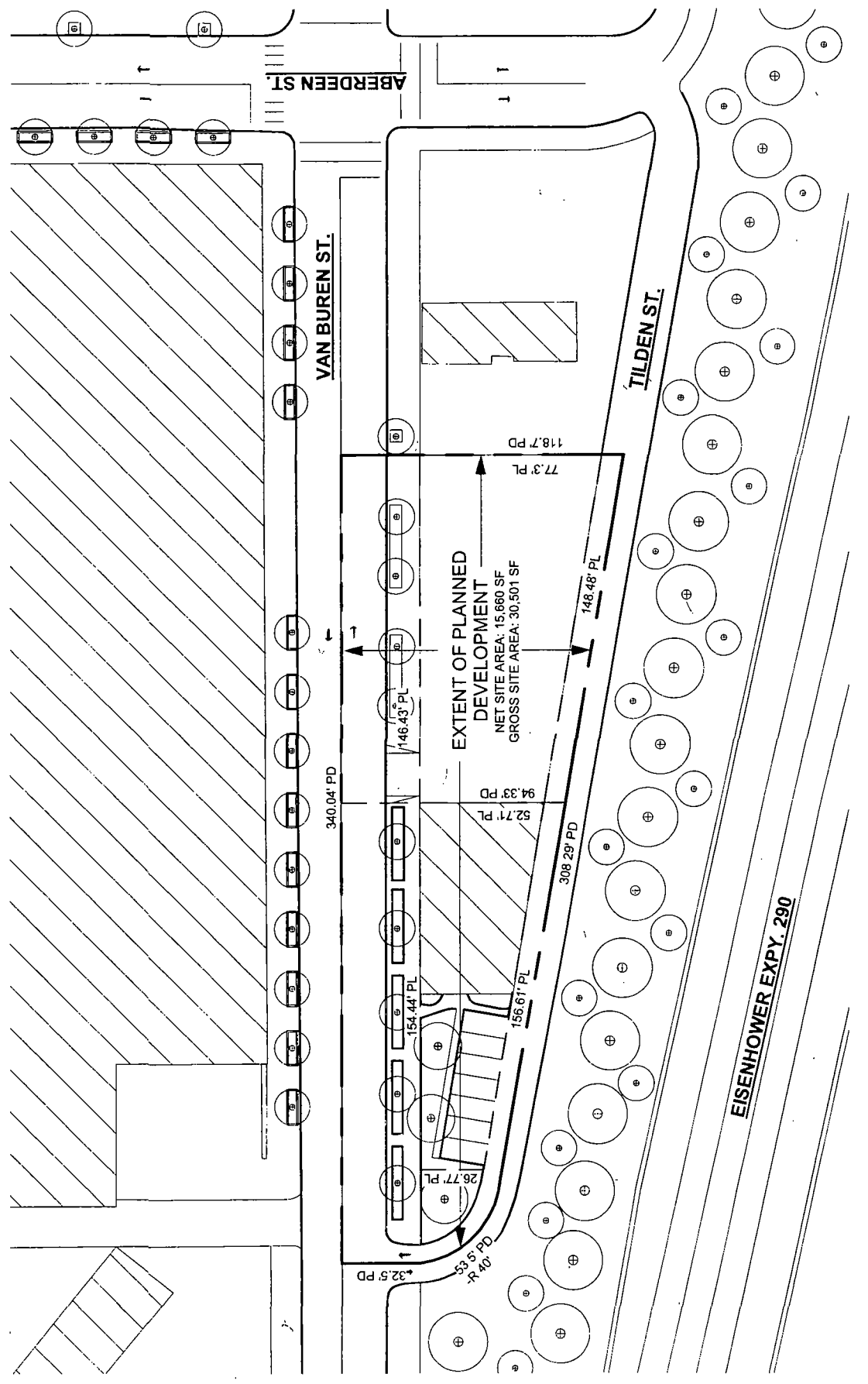

PLANNED DEVELOPMENT AND PROPERTY LINE MAP

PLANNED DEVELOPMENT EXHIBITS

APPLICANT: Tandem Partners, LLC
 ADDRESS: 1115 - 1143 West Van Buren Street
 INTRODUCTION DATE: June 27, 2018
 CPC DATE: NOVEMBER 15, 2018

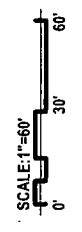

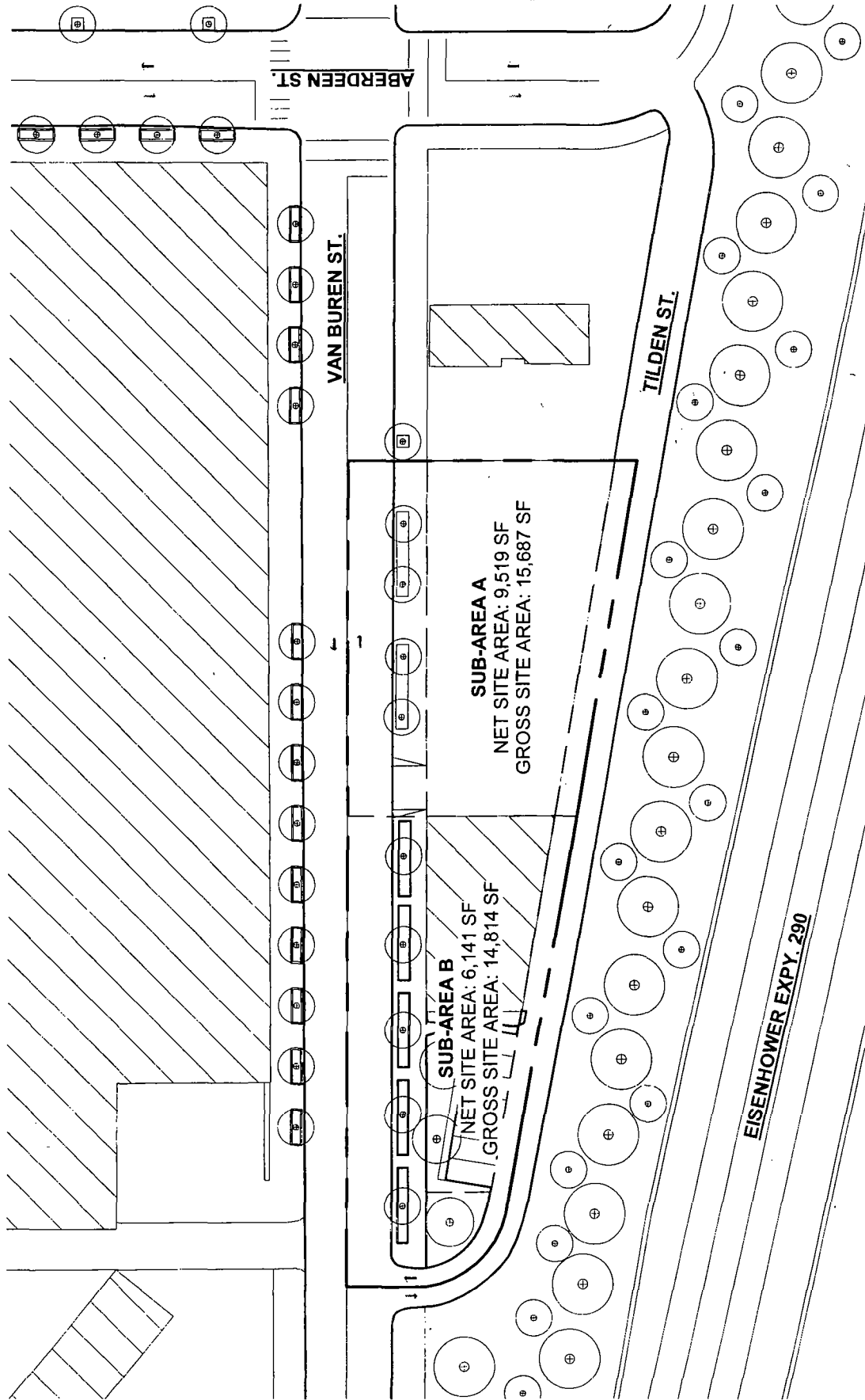

PROPERTY LINE AND SUB-AREA

PLANNED DEVELOPMENT EXHIBITS

APPLICANT: Tandem Partners, LLC
 ADDRESS: 1115 - 1143 West Van Buren Street
 INTRODUCTION DATE: June 27, 2018
 CPC DATE: NOVEMBER 15, 2018

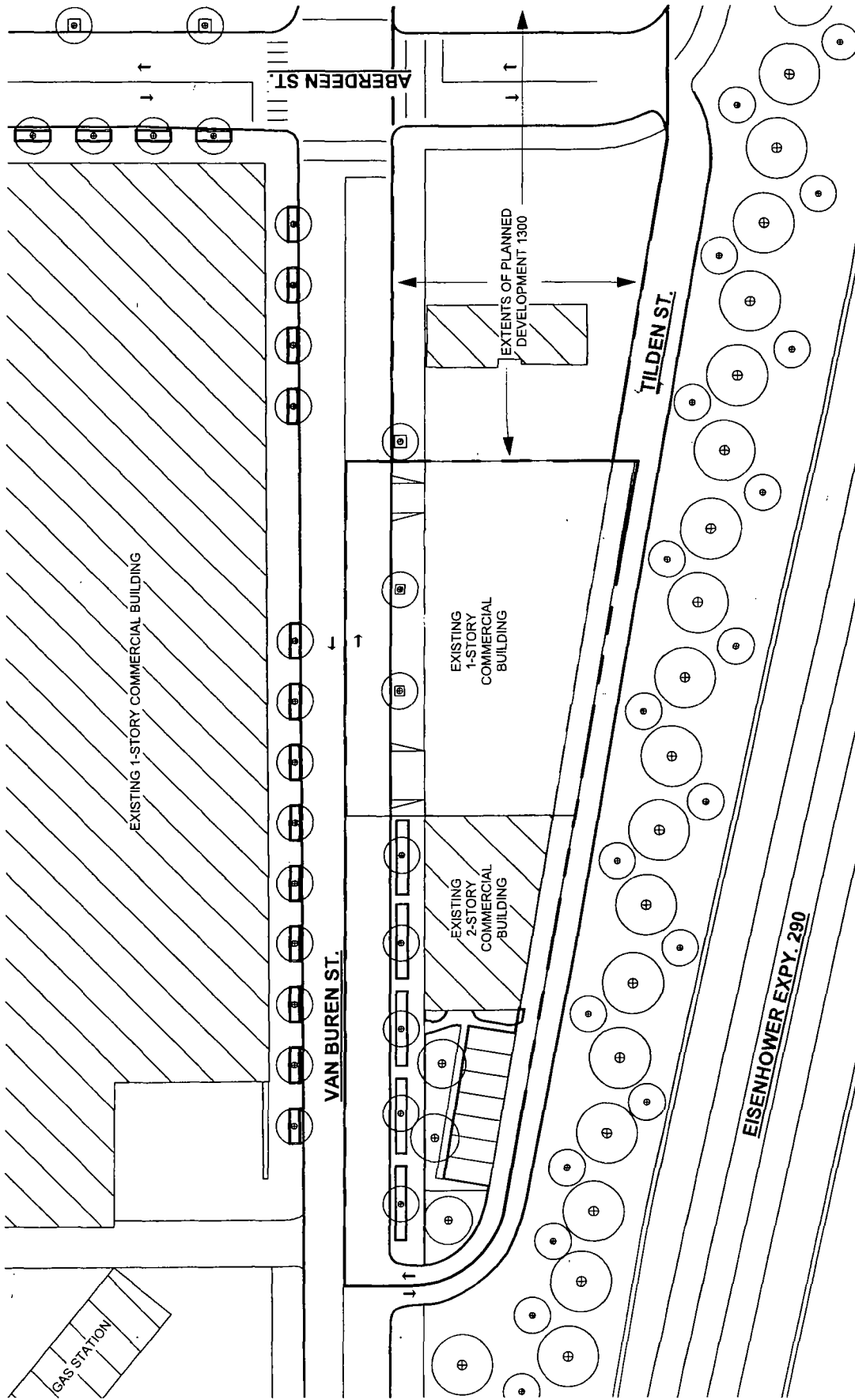

EXISTING LAND USE PLAN

PLANNED DEVELOPMENT EXHIBITS

APPLICANT: Tandem Partners, LLC
 ADDRESS: 1115 - 1143 West Van Buren Street
 INTRODUCTION DATE: June 27, 2018
 CPC DATE: NOVEMBER 15, 2018

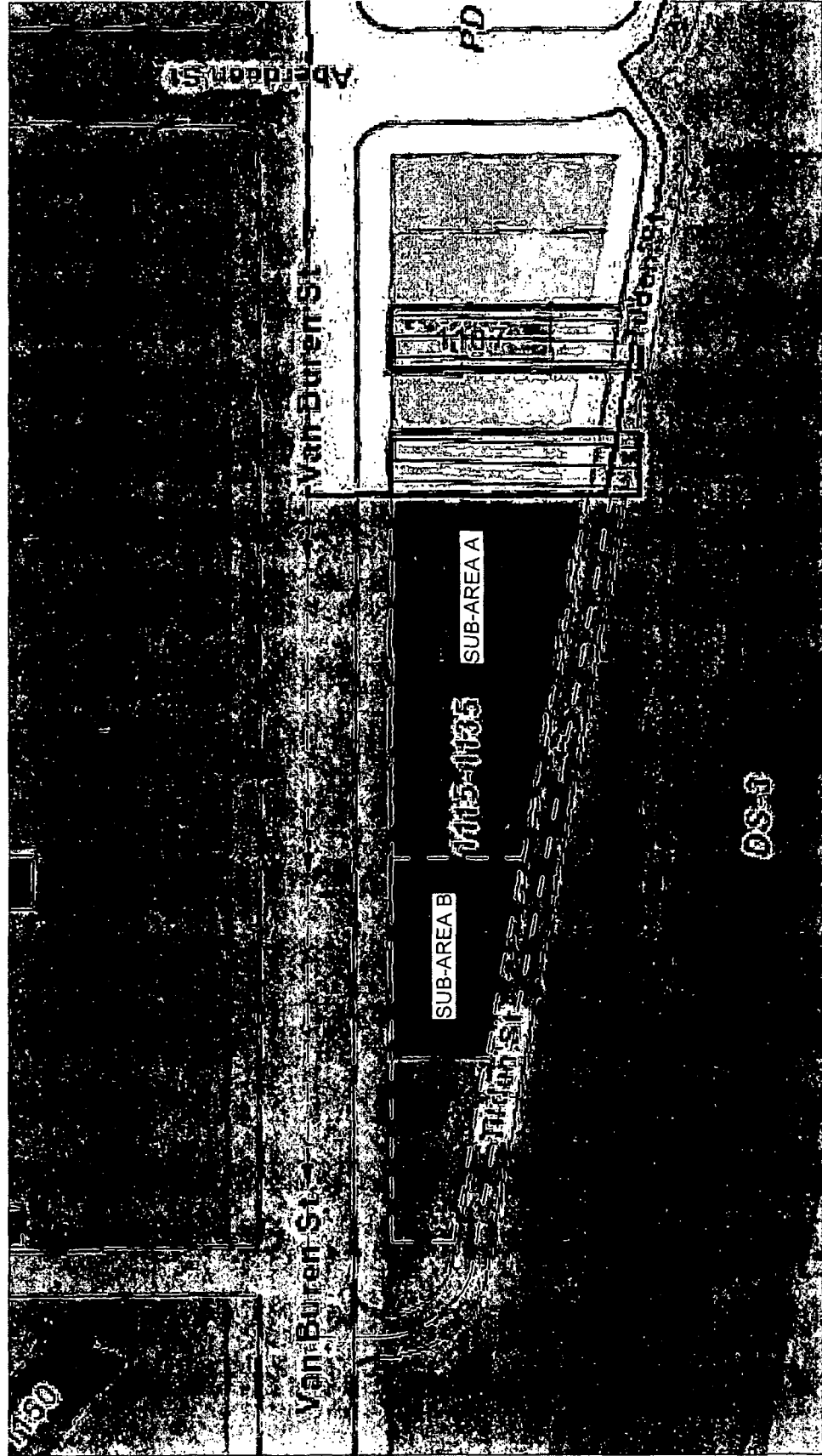

EXISTING ZONING MAP

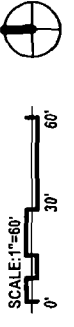

PLANNED DEVELOPMENT EXHIBITS

APPLICANT: Tandem Partners, LLC
 ADDRESS: 1115 - 1143 West Van Buren Street
 INTRODUCTION DATE: June 27, 2018
 CPC DATE: NOVEMBER 15, 2018

Final for Publication

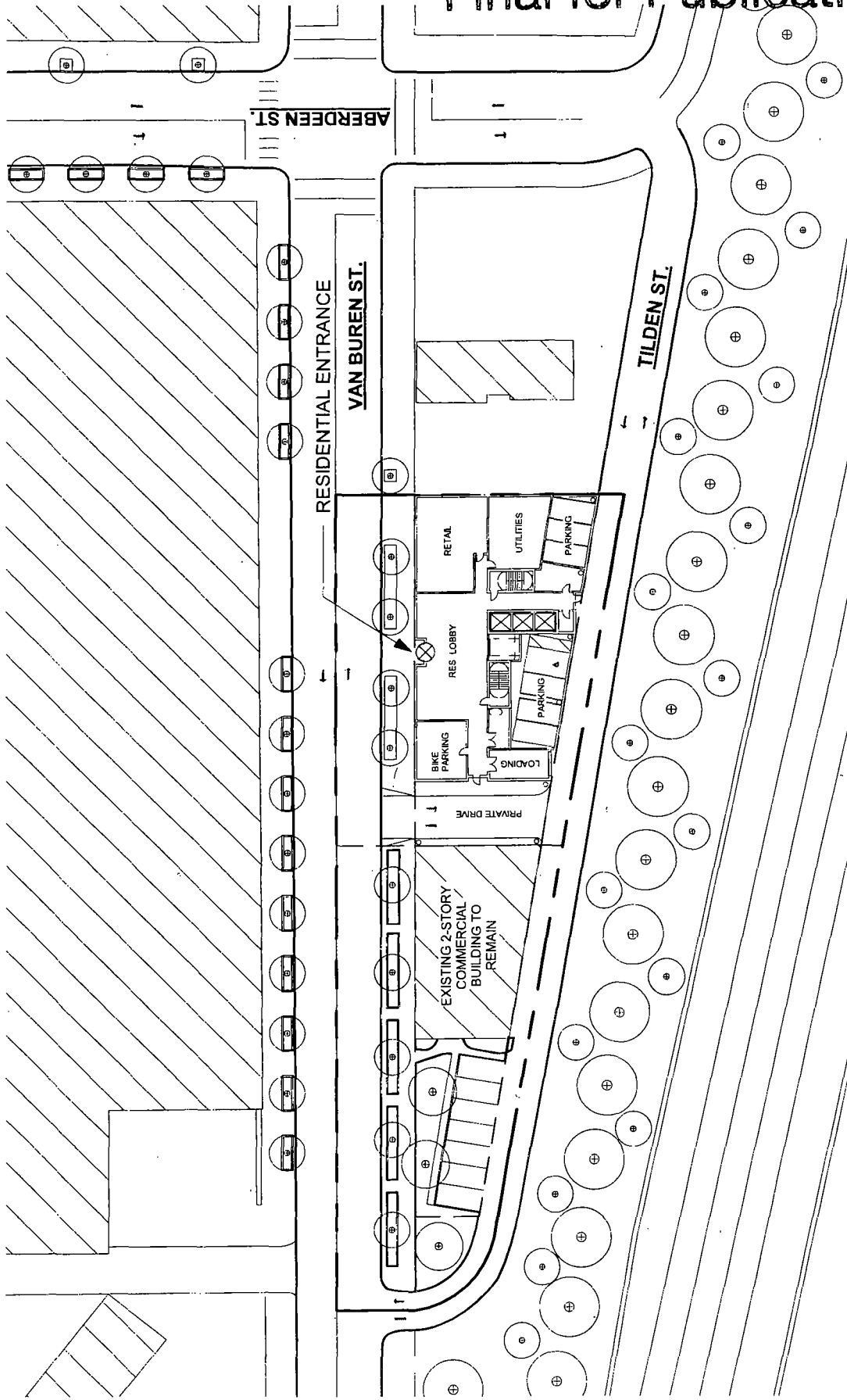

SITE PLAN/GROUND FLOOR PLAN

PLANNED DEVELOPMENT EXHIBITS

APPLICANT: Tandem Partners, LLC
ADDRESS: 1115 - 1143 West Van Buren Street
INTRODUCTION DATE: June 27, 2018
CPC DATE: NOVEMBER 15, 2018

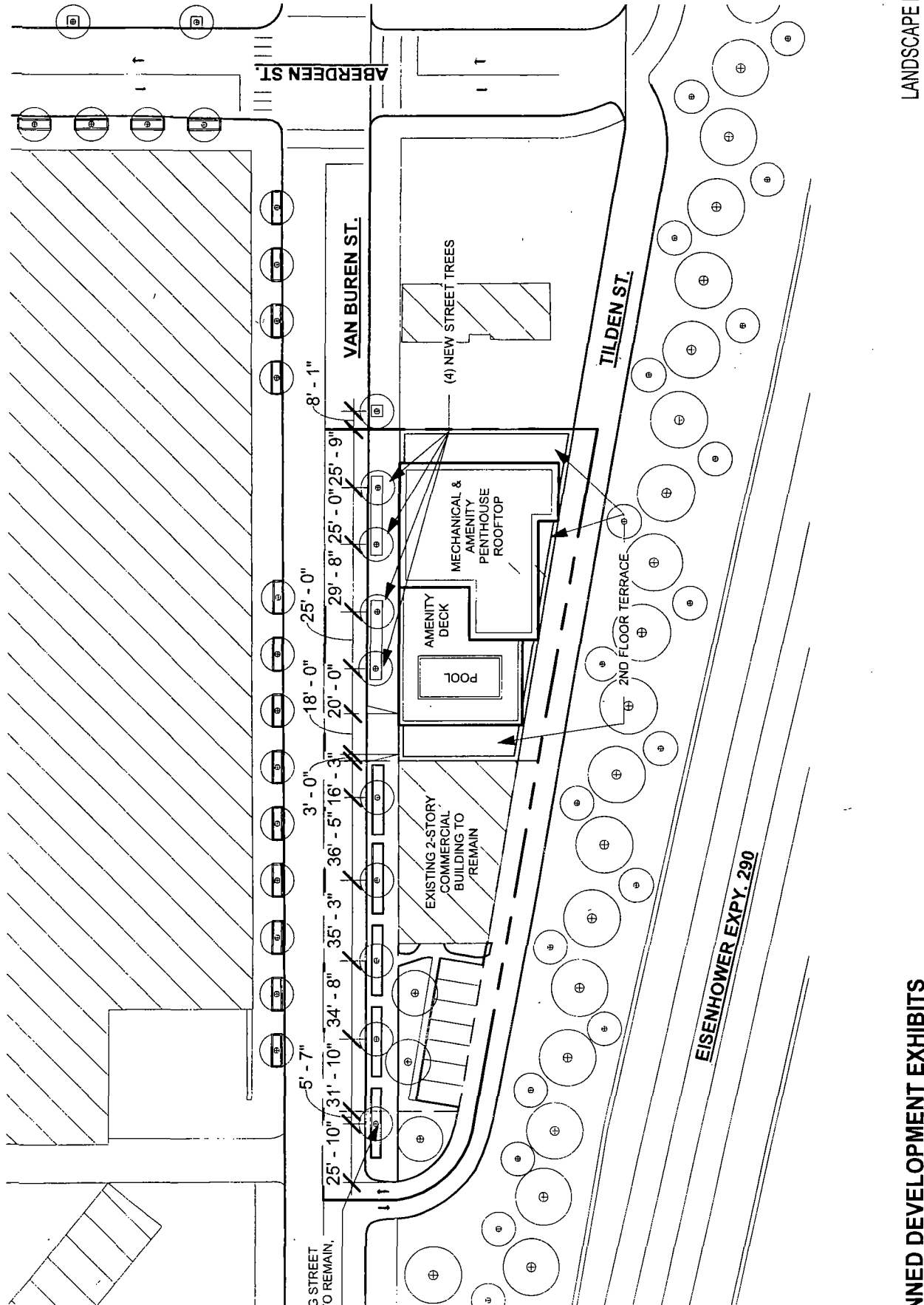

EXISTING STREET TREES TO REMAIN, TYP.

EXISTING 2-STORY COMMERCIAL BUILDING TO REMAIN

POOL
AMENITY DECK
MECHANICAL & AMENITY PENTHOUSE ROOFTOP

(4) NEW STREET TREES

EISENHOWER EXPY. 290

PLANNED DEVELOPMENT EXHIBITS

APPLICANT: Tandem Partners, LLC
ADDRESS: 1115 - 1143 West Van Buren Street
INTRODUCTION DATE: June 27, 2018
CPC DATE: NOVEMBER 15, 2018

MECH. ENCLOSURE
265' - 0"
ROOF
258' - 0"

METAL ACCENTS

GLASS GUARDRAIL

THERMAL BROKEN GLAZING

ARCHITECTURAL METAL PANEL

METAL AND GLASS STOREFRONT

PRIVATE DRIVE THROUGH

NORTH ELEVATION

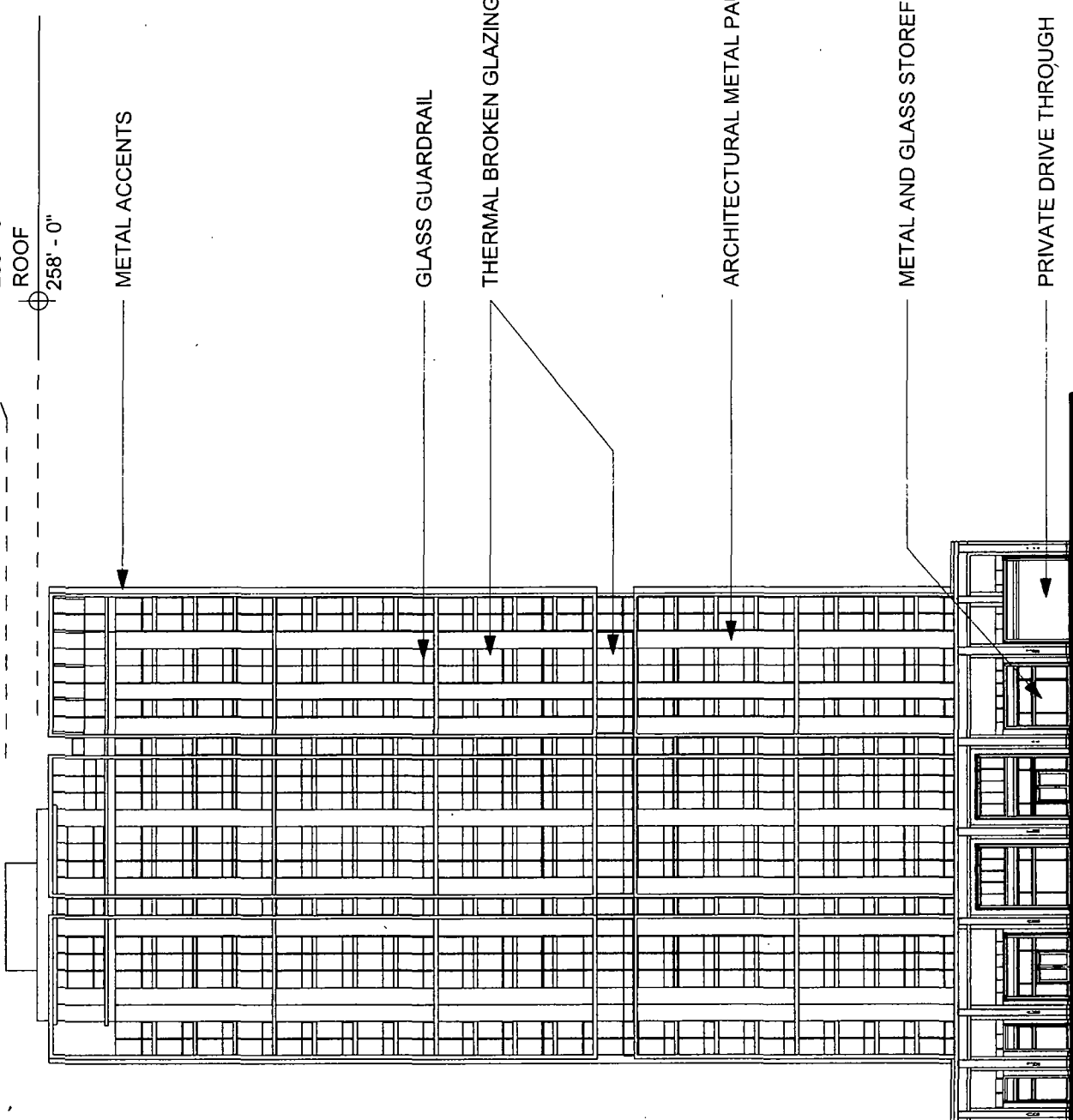
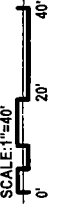

PLANNED DEVELOPMENT EXHIBITS

APPLICANT: Tandem Partners, LLC
ADDRESS: 1115 - 1143 West Van Buren Street
INTRODUCTION DATE: June 27, 2018
CPC DATE: NOVEMBER 15, 2018

Final for Publication

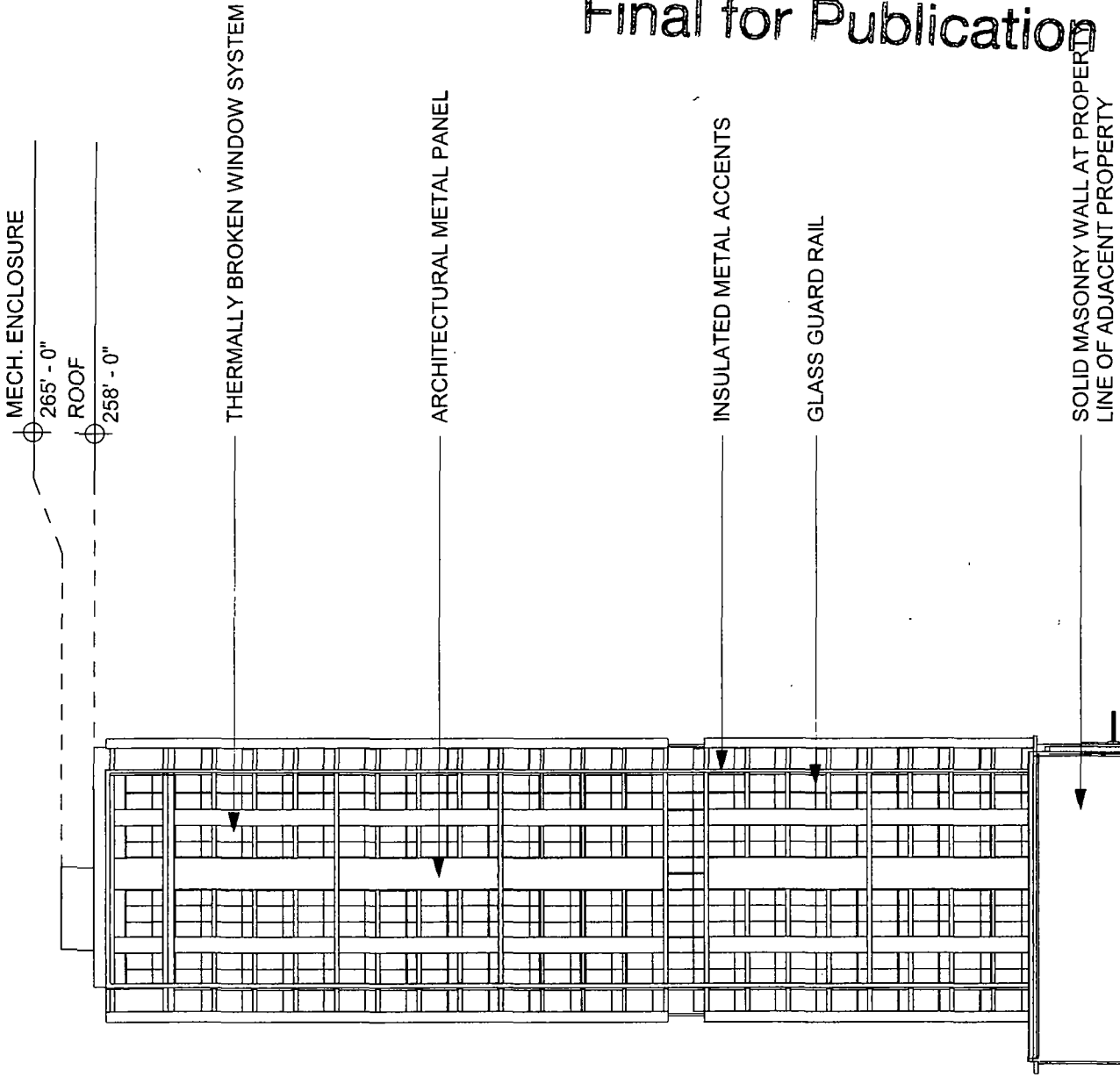

EAST ELEVATION



PLANNED DEVELOPMENT EXHIBITS

APPLICANT: Tandem Partners, LLC
ADDRESS: 1115 - 1143 West Van Buren Street
INTRODUCTION DATE: June 27, 2018
CPC DATE: NOVEMBER 15, 2018

Final for Publication

MECH. ENCLOSURE

265' - 0"

ROOF

258' - 0"

METAL ACCENTS

GLASS GUARDRAILS

THERMAL BROKEN GLASS

ARCHITECTURAL METAL PANEL

ARCHITECTURAL GARAGE DOOR

SOUTH ELEVATION

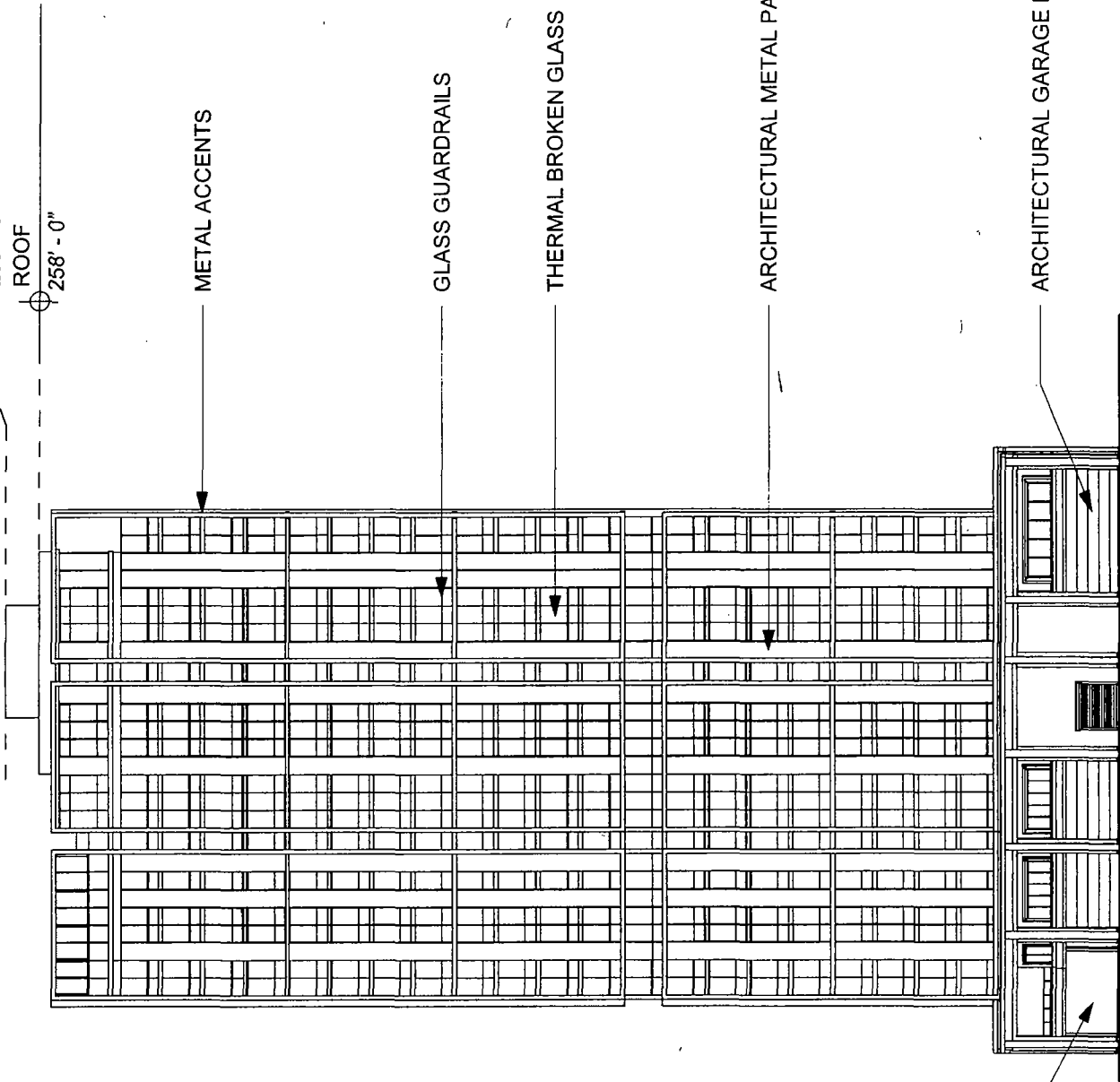
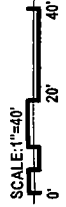

PLANNED DEVELOPMENT EXHIBITS

APPLICANT: Tandem Partners, LLC
ADDRESS: 1115 - 1143 West Van Buren Street
INTRODUCTION DATE: June 27, 2018
CPC DATE: NOVEMBER 15, 2018

Final for Publication

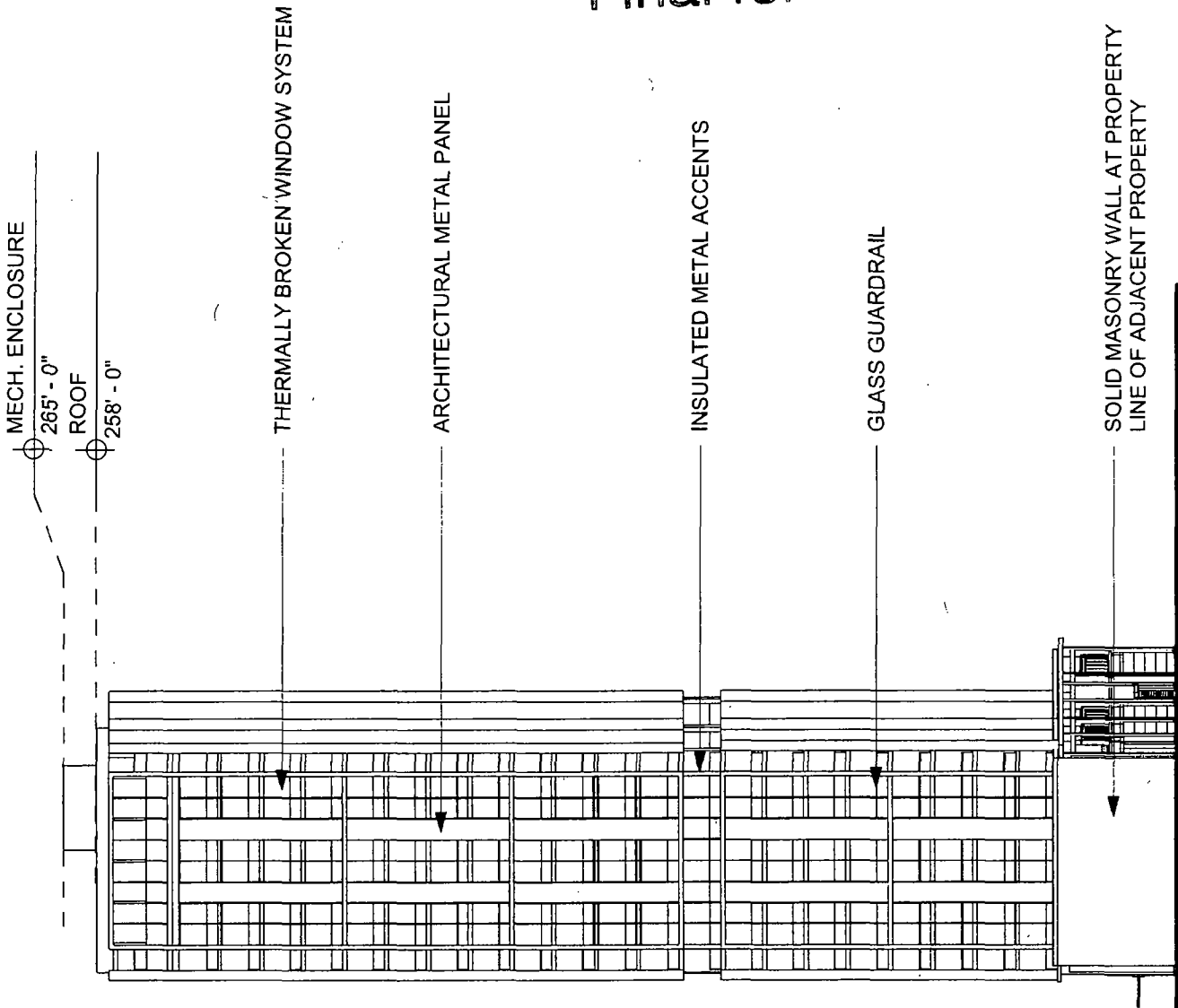

WEST ELEVATION



PLANNED DEVELOPMENT EXHIBITS

APPLICANT: Tandem Partners, LLC
ADDRESS: 1115 - 1143 West Van Buren Street
INTRODUCTION DATE: June 27, 2018
CPC DATE: NOVEMBER 15, 2018