



City of Chicago



Or2022-155

Office of the City Clerk

Document Tracking Sheet

Meeting Date:	6/22/2022
Sponsor(s):	Silverstein (50)
Type:	Order
Title:	Issuance of permits for sign(s)/signboard(s) at 6008 N California Ave
Committee(s) Assignment:	Committee on Zoning, Landmarks and Building Standards

CITY COUNCIL
COMMITTEE ON ZONING, LANDMARKS AND BUILDING STANDARDS

COUNCIL ORDER

RE: Approval of sign over 100 square feet in area or over 24 feet above grade

ORDERED, that the City Council hereby approves the following sign application submitted by:

Applicant*: REFUGEE ONE

(* The Applicant is the owner of the real property or the business tenant of the real property. Do not list the sign contractor, sign erector, sign company or advertising entity in the above space.)

This Order approves the following sign in accordance with Municipal Code of Chicago Section 13-20-680:

Address of Sign: 6008 NORTH CALIFORNIA AVENUE Chicago, IL 60659

Zoning District: B3-2

DOB Sign Permit Application #: 100975227

Sign Details:

1. On-premise OR Off-premise

2. Static sign OR Dynamic-image display sign

3. Number of sign faces 1

4. Projecting over the public way NO (Yes or No) If yes, Public Way Use #: _____

5. Dimensions: Length 12 feet 0 inches Height 2 feet 6 inches

Total square feet in area: 30 feet 0 inches

6. Height above grade: 31 feet 5 inches

7. Elevation (side of building or lot where the sign will be erected): SOUTH

8. Name of Sign Contractor/Erector: POBLOCKI SIGN COMPANY

To be legal, such sign shall comply with all provisions of Title 17 of the Chicago Municipal Code ("Zoning Ordinance") and all other provisions of the Municipal Code governing the permitting, construction and maintenance and removal of signs and sign structures. Failure of the applicant and the applicant's successors to comply shall be grounds for invalidation or revocation of the sign permit.

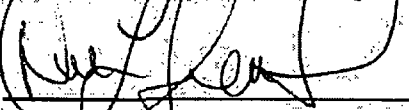
Alderman

50
Ward

SIGN SPECIFICATIONS

(A) - NON-ILLUMINATED LETTERS
 Description: Fabricated
 Material: Aluminum
 Depth: 1"
 Face Color: Medium Grey (180)
 Returns: Medium Grey (180)
 Installation: Flush to wall

(B) - NON-ILLUMINATED LETTERS
 Description: Fabricated
 Material: Aluminum
 Depth: 1"
 Face Color: Orange (180)
 Returns: Orange (180)
 Installation: Flush to wall

(C) - NON-ILLUMINATED LETTERS
 Description: FCO
 Material: Aluminum
 Depth: 1/4"
 Face Color: Black
 Returns: Black
 Installation: Flush to wall

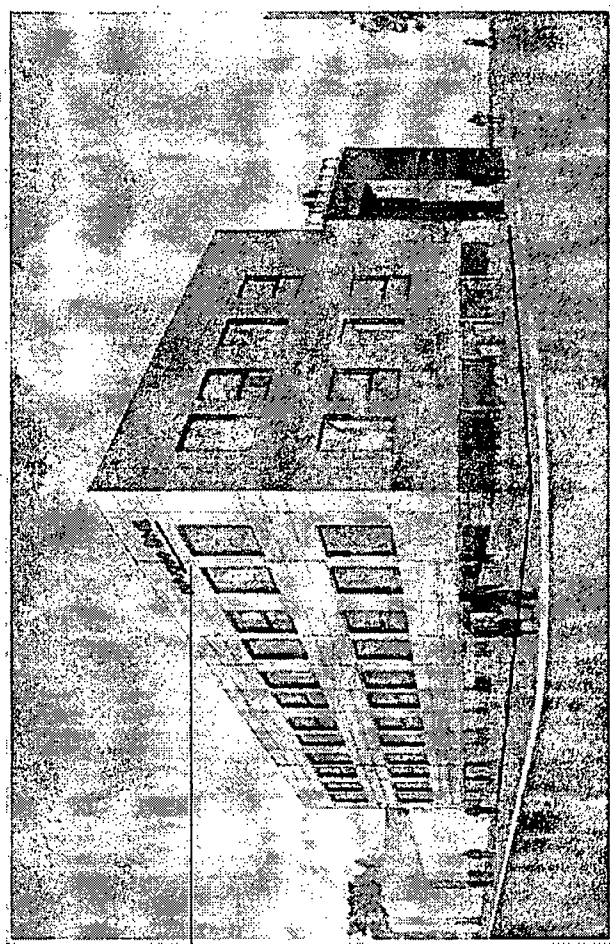

31'-5"
TO GRADE

Progressed Day View - RT5

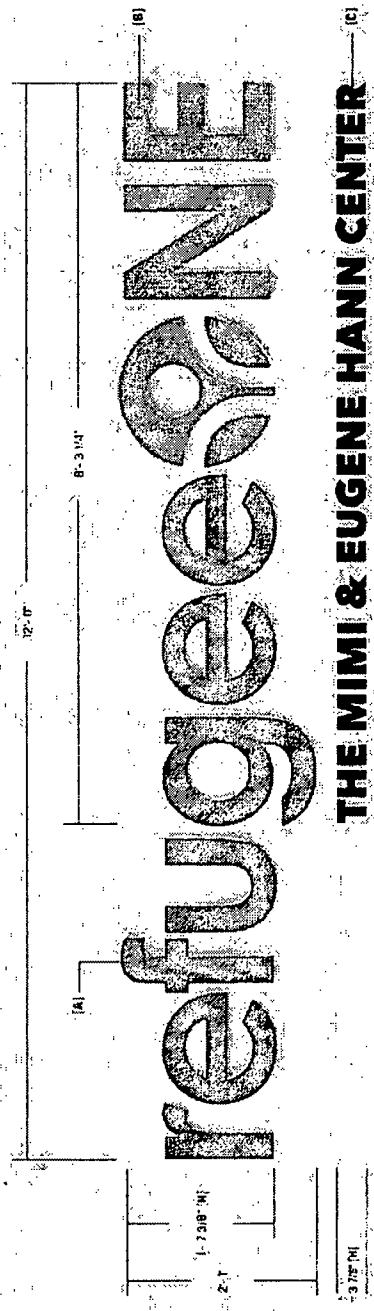

POBLOCKI & ASSOCIATES, INC.
 3000 N. Halsted St., Chicago, IL 60642
 Tel: (773) 327-0800 Fax: (773) 327-0801
 www.poblocki.com

Project
refugeeONE
 Chicago, Illinois

Scale: 3/4"=1'
 Project No: 08-001-100-01
 Date: 11/03/08
 Designer: GREGORY (180)
 Checker: ORANGE (180)

Revisions
 REV DESCRIPTION BY DATE

By: LARRY GUNYER
 Date: 11/03/08
 Project No: 08-001-100-01
 Scale: 3/4"=1'

93637
 Non-Lit Letters
 Sign Type

93637
 C01
 Project No: 08-001-100-01

REFUGEE ONE

6008 NORTH CALIFORNIA AVENUE

CHICAGO, IL 60659

(93637)

POBLOCKI SIGN COMPANY

922 SOUTH 70TH STREET

MILWAUKEE, WI 53214

708-299-9026



POBLOCKI
SIGN COMPANY

