



# Office of the City Clerk



O2013-429

Office of the City Clerk

## City Council Document Tracking Sheet

<b>Meeting Date:</b>	1/17/2013
<b>Sponsor(s):</b>	Reilly, Brendan (42)
<b>Type:</b>	Ordinance
<b>Title:</b>	Grant(s) of privilege in public way for Yogurtland
<b>Committee(s) Assignment:</b>	Committee on Transportation and Public Way

ORDINANCE  
YOGURTLAND  
Acct. No. 374067 - 1  
Permit No. 1103550

*Be It Ordained by the City Council of the City of Chicago:*

SECTION 1. Permission and authority are hereby given and granted to YOGURTLAND, upon the terms and subject to the conditions of this ordinance to maintain and use four (4) sign(s) projecting over the public right-of-way attached to its premises known as 1 W. Division St..

Said sign structure(s) measures as follows; along W. Division Street:

Two (2) at fourteen point five (14.5) feet in length, two point two five (2.25) feet in height and nine (9) feet above grade level.

Two (2) at two point nine (2.9) feet in length, two point five (2.5) feet in height and nine (9) feet above grade level.

The location of said privilege shall be as shown on prints kept on file with the Department of Business Affairs and Consumer Protection and the Office of the City Clerk.

Said privilege shall be constructed in accordance with plans and specifications approved by the Department of Transportation (Division of Project Development) and Zoning Department - Signs.

This grant of privilege in the public way shall be subject to the provisions of Section 10-28-015 and all other required provisions of the Municipal Code of Chicago.

The grantee shall pay to the City of Chicago as compensation for the privilege #1103550 herein granted the sum of seven hundred seventy-five (\$775.00) per annum in advance.

A 25% penalty will be added for payments received after due date.

The permit holder agrees to hold the City of Chicago harmless for any damage, relocation or replacement costs associated with damage, relocation or removal of private property caused by the City performing work in the public way.

Authority herein given and granted for a period of five (5) years from and after Date of Passage.

Alderman \_\_\_\_\_

  
Brendan Reilly 42<sup>nd</sup> Ward

1 W. Division

Sign A

Dimensions

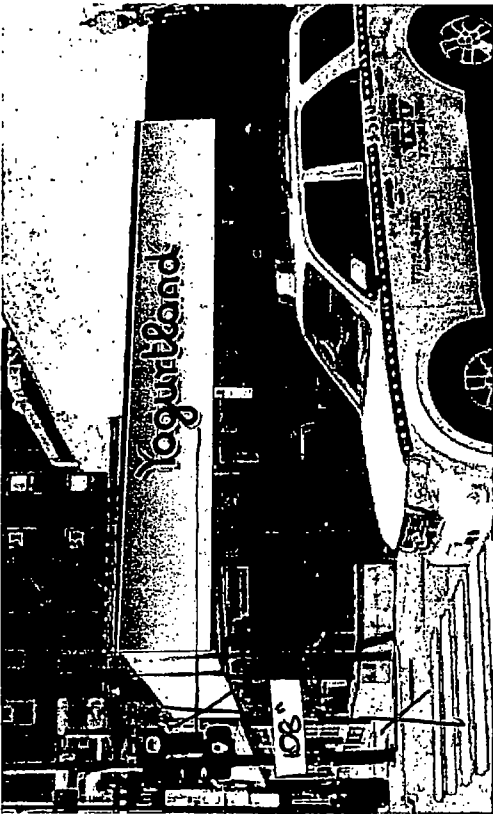

27" **Yogurtland®** 174"

LED Channel Flush to the Wall

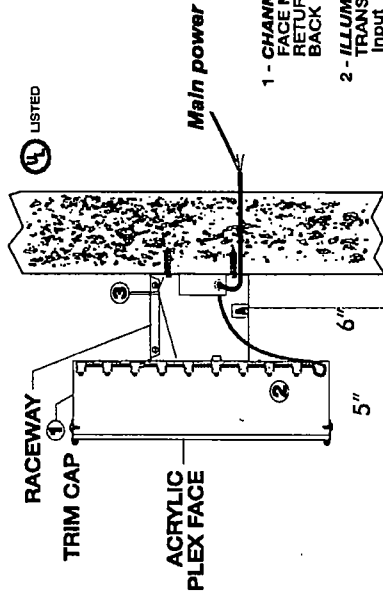

- 1 - CHANNEL LETTER TYPE:  
FACE MATERIAL: Acrylic plex face  
RETURN MATERIAL: .050 Alum  
BACK MATERIAL: .080 Alum
- 2 - ILLUMINATION: LED  
TRANSFORMERS: Self Contained  
Input Output
- 3 - MOUNTING METHOD: Screws &  
Aluminum Shields

Color

Faces - ☒ PMS 228 C ☐ PMS 376 C ☐ PMS 672 C

total depth over public way  
Return/Trimcap - ☒ Brushed Aluminum ☐ To Match Wall  
Raceway - ☒

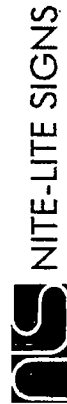

**NITE-LITE SIGNS**

Project Name Yogurtland - Chicago

Description \_\_\_\_\_

Address 1 West Division Street

City Chicago

State/Zip IL, 60610 Date \_\_\_\_\_

Job No. \_\_\_\_\_ Order Taken by \_\_\_\_\_

I have carefully reviewed and  
hereby accept the drawing(s) as  
shown, I realize that any changes  
made to these designs prior to or  
after production may alter the  
contract price. All changes must  
be in writing and approved by  
both parties prior to production.

Approval \_\_\_\_\_

Signature \_\_\_\_\_

Date \_\_\_\_\_

This is an original copyright protected drawing created by Nite-Lite Signs  
(Title 17, U.S. Code). It is submitted for your personal use in conjunction  
with a project being planned for you by Nite-Lite Signs and shall not be  
reproduced or disclosed for any purpose without written permission.  
Electric signs produced at Nite-Lite Signs conform to UL 48 standards  
and display the Underwriters Laboratories label. 2004 NITE-LITE SIGNS, Inc.