



City of Chicago



O2016-6404

Office of the City Clerk

Document Tracking Sheet

Meeting Date:	9/14/2016
Sponsor(s):	Scott, Jr. (24)
Type:	Ordinance
Title:	Issuance of permits for sign(s)/signboard(s) at 3640 W Fillmore St
Committee(s) Assignment:	Committee on Zoning, Landmarks and Building Standards

ORDINANCE

Be it ordained by the City of Chicago:

Section 1. That the Commissioner of Buildings is hereby authorized and directed to issue a sign permit to M-K Signs, Inc., 4900 N. Elston Avenue, Chicago, IL 60630, for the election of a sign/signboard over 24 feet in height and / or 100 square feet (in area of one face) at UCAN, 3640 W. Fillmore Street, Chicago, IL 60624 with the dimensions, height and square foot area:

WALL LETTERS

Dimensions: length: 13'8" height: 3'6"

Height above grade to top of sign: 28'0"

Total Square foot area: 48 square feet

Not with standing any provisions of Title 17 of the Municipal Code, of the City of Chicago (the Chicago Zoning Ordinance) to the contrary, the Commissioner of Buildings is hereby directed and authorized to issue a sign permit to the address referenced within this ordinance.

Section 2. This ordinance shall be in force and effect from and after its passage and due publication.

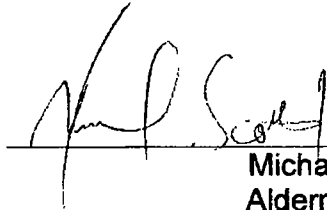

Michael Scott
Alderman, 24th Ward



CITY OF CHICAGO

DEPARTMENT OF BUILDINGS

Sign Permit Application

APPROVAL NUMBER	APPLICATION NUMBER 100668180	ANNUAL FEE	WORK CODE	DRAWINGS ATTACHED <input type="checkbox"/> YES <input type="checkbox"/> NO
DATE OF APPLICATION 09/06/2016		TYPE OF SIGN FLAT OR BOX		
ADDRESS OF SIGN 3640 W FILLMORE ST, 60624-		LENGTH 13	FT. 8	HEIGHT 3
BUILDING	ORIGINAL PERMIT NUMBER	AREA 48	SQ. FT.	WEIGHT 100
TYPE OF PERMIT NEW CONSTRUCTION (SIGN)		SIGN HEIGHT ABOVE GRADE/ROOF		FT. 25
PAYER OF ANNUAL INSPECTION ANGELUCCI, LAURA 3605 WEST FILLMORE STREET CHICAGO, IL 60624 (773)545-4444		SHAPE OF SIGN IRREGULAR		
SIGN MANUFACTURER M-K SIGNS, INC.		SIGN WILL READ UCAN		
ADDRESS WHERE SIGN CAN BE SEEN PRIOR TO ERECTION		NO. OF LAMPS	TOTAL WATTAGE	
TICKET NUMBER 0		TYPE OF LAMP		
REINSPECTION CONTROL NUMBER		NO. OF BALLAST/TRANSFORMERS	INPUT OF TRANSFORMERS	
TYPE OF SUPPORT FOR SIGN BUILDING		CONTRACTOR WILL INSTALL <input checked="" type="checkbox"/> FEEDERS <input checked="" type="checkbox"/> CUSTOMER LEADS		
SIGN BOARD SUPPORT MEMBERS STEEL		TYPE OF SWITCH		
ANNUAL FEE		LOCATION OF SWITCH		
CONSTRUCTION FEE	250.00	SIGN LOCATION UCAN WALL LETTERS GYM WALL		
1017 B FEE		Check # for Zoning		
TOTAL FEE	250.00			
AMOUNT PAID	200.00	Check # for DCAP		
BALANCE DUE	\$ 50.00			

The undersigned certify that the statements in this application are true and correct and that all work done under the proposed permit will conform to the requirements of the Chicago Municipal Code

REG. NO.	BOND NO.	REG. NO.	E05834
ELECT CONTR.	SIGN ERECTOR M-K SIGNS, INC.	SIGNER	
ADDRESS	ADDRESS 4900 N. ELSTON AVE. CHICAGO, IL, 60630		
SUPERVISOR SIGNATURE 	SIGNATURE 		

The permit issued on this application will authorize only signs here applied for. If other signs are to be erected they must be covered by additional permits

City of Chicago
Rahm Emanuel, Mayor



Department of Buildings
Judith Frydland, Commissioner

TYPE OF BUSINESS COMMERCIAL Other: _____ Name: UCAN LIC #: _____ Renewal Date: _____	SIGN BOND REQUIRED? <input type="checkbox"/> YES COUNCIL ORDER REQUIRED <input checked="" type="checkbox"/> YES IS SPECIAL PERMISSION REQUIRED FROM CHIEF ELECTRICAL <input type="checkbox"/> YES IF YES, ATTACH LETTER OF REQUEST
Projects Over: <input checked="" type="checkbox"/> Private Property <input checked="" type="checkbox"/> Public Way Grant Permit #: _____ <input checked="" type="checkbox"/> Planned Development/Manufacturing PMD/PD#: PD535 Zoning District: M1 Other: _____	TIME STAMP
TYPE OF SIGN: <input type="checkbox"/> ADVERTISING <input type="checkbox"/> ILLUMINATE <input type="checkbox"/> MOVEABLE <input checked="" type="checkbox"/> BUSINESS <input type="checkbox"/> FLASHING	
TOTAL STREET FRONTAGE OF LOT (IN FEET) _____ 252	
TOTAL AREA OF NEW SIGN (SQ.FT.) _____ 48	
TOTAL AREA OF ALL SIGNS ON LOT (SQ.FT.) _____ 1	
HEIGHT OF SIGN ABOVE GRADE (TO TOP) _____ 28ft 6in	
DISTANCE OF CURB LINE OUTER EDGE (ft) _____ 18	SIGN CLERK
DISTANCE OF STRUCTURE INNER EDGE (ft) _____ 19	APPROVED FOR PERMIT
DISTANCE FROM (ft): A. PUBLIC PARK (OVER 10 ACRES) _____ B. EXPRESSWAY (IF LESS THAN 1,000 FT.) _____ C. RESIDENCE DISTRICT (ADVERTISING SIGNS ONLY) _____	REMARKS
IF REPLACEMENT SIGN OR CHANGE OF FACE, WHAT DOES THE EXISTING SIGN READ? Original Payee: _____	
Landmark Hold: <input type="checkbox"/> Status: _____	
ZONING (OFFICE USE ONLY)	

**CITY OF CHICAGO
DEPARTMENT OF ZONING AND LAND USE PLANNING
SIGN SITE PLAN
(ALL INFORMATION MUST BE COMPLETED AND LEGIBLE)**

Site Address: 3640 WEST FILLMORE STREET 2 of 2 applications

Sign Company: M-R SIGNS INC Rep Name: ANTHONY CILIA

Phone (773) 545-4444 EXT _____ (Below: Building, streets and location of sign on lot or structure)
North

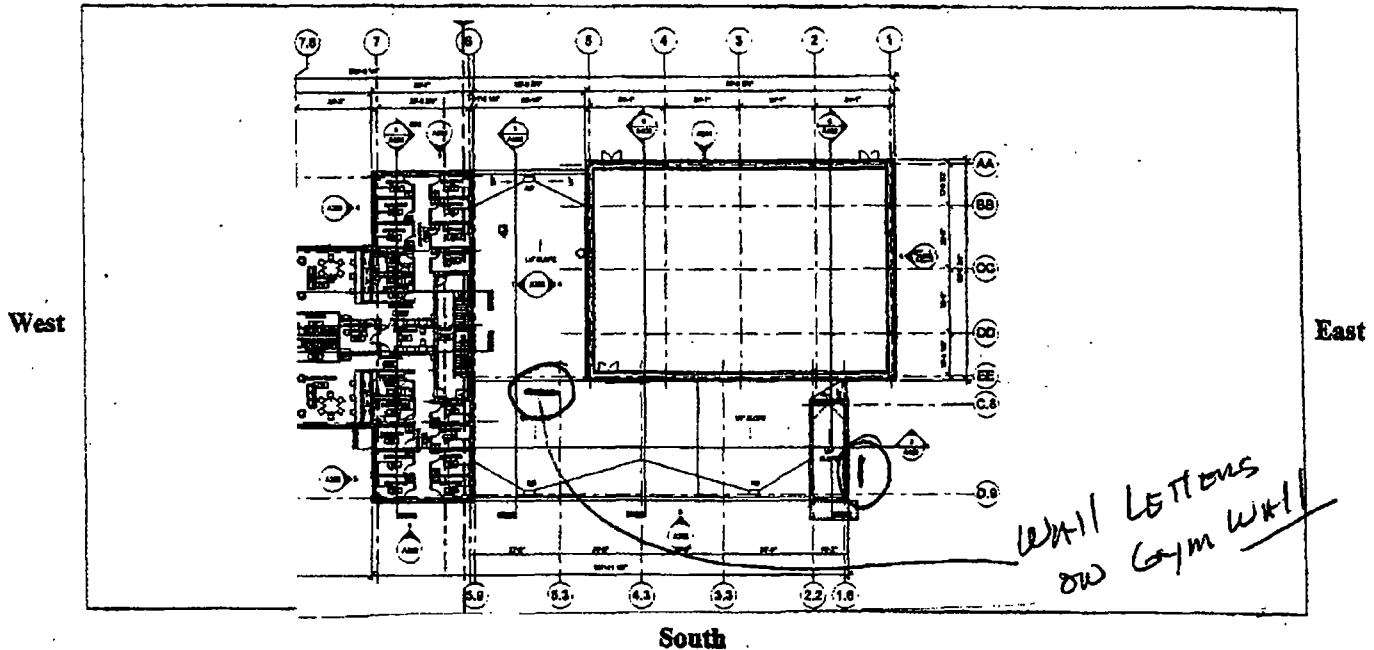

SIGN USE:

Bus. ID (On-premise)
Business Lice. # _____

Advertising (Off-premise)

PERMIT TYPE:

New Construction

Change of Face _____

Previous Permit # _____

TYPE OF SIGN:

Flat Wall

Freestanding

Awning

Marquee

High Rise Building

Projecting Private

Projecting Public Way

Public Way Use -Permit # _____

SIGN CHARACTERISTICS:

Non-Illuminated

Illuminated

Changing Image

Video Display

Flashing

DISTANCE FROM:

Curb Line: 19

Expressway, Toll Roads or Major Route _____

(n/a if over 1000 ft) _____

Park (over 10 acres) _____

Residential Zone _____

Existing Off-premise on same side of street: _____

TOTAL SQUARE FOOTAGE:

Square footage of this proposed sign 48

Gross area of all proposed signs 96

Area of all existing signs (not including proposed) on Zoning Lot 0

Signature: Anthony Cilia

Date: 6-21-16

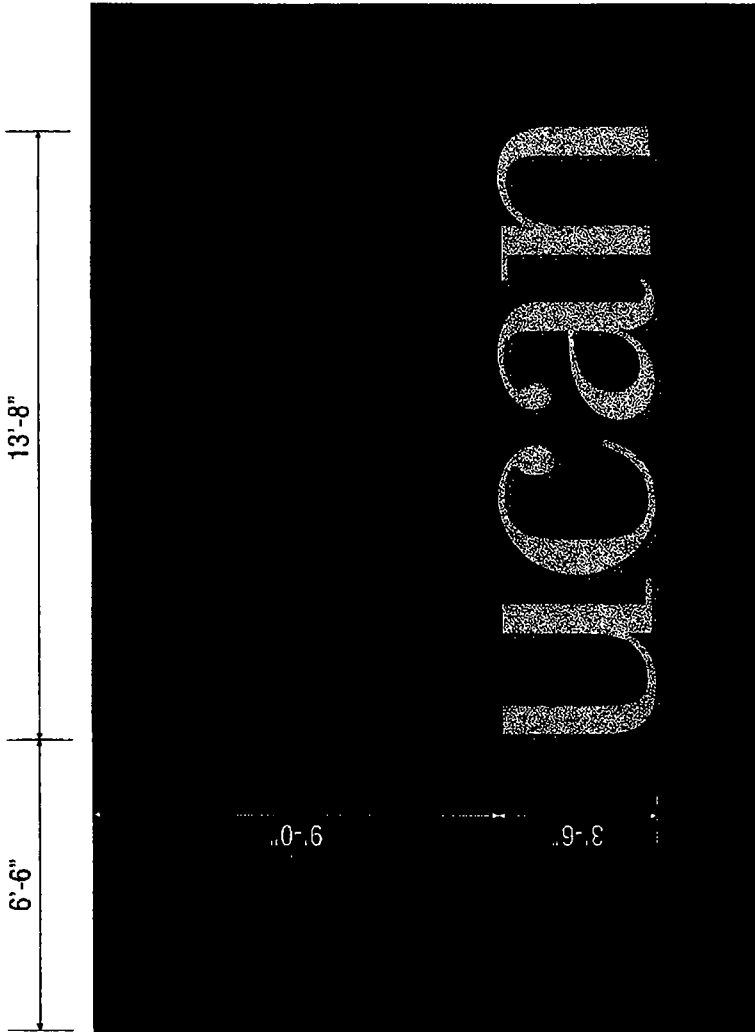

1 SOUTH ELEVATION -
(1) SET OF NON-ILLUM. 3" DEEP FABRICATED ALUM. LETTERS
 COLOR - YELLOW TO MATCH BLDG.
 LETTERSTYLE - BODONI AS PER CUSTOMER ART
 ALL HARDWARE STAINLESS STEEL
 FULL SIZE MOUNTING TEMPLATE TO BE SUPPLIED

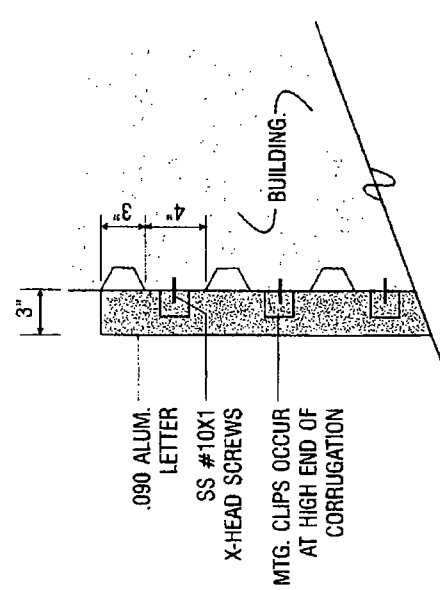

MOUNTING DETAIL
 N.T.S.

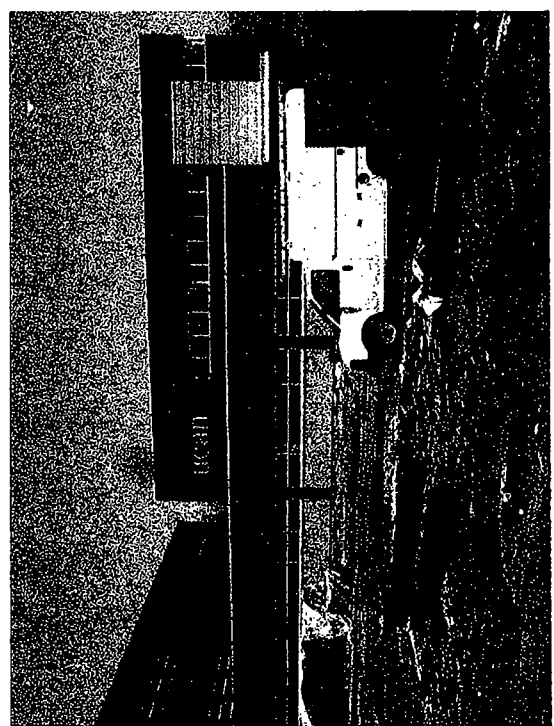

APPROVED: _____ DATE: _____

M-K SIGNS CHICAGO
 2907 N. ELSTON AVE.
 CHICAGO, IL 60641
 TEL: 773-545-4444 / FAX: 773-545-9275
 EMAIL: Anthony.Chicago@yahoo.com
 RC@mksigns.net

UCAN CHICAGO, IL

Colors represented in this drawing are for presentation purposes only. They will not match your finished product exactly. Actual color samples can be obtained from your sales representative. This design is the original and unpublished work of MK SIGNS and may not be reproduced, copied or exhibited in any fashion without the expressed written consent of MK SIGNS. The rights to this design may be purchased.

DATE	5-14-15	REVISION		SCALE	1/4" = 1'-0"	DATE	5-11-15
				DESIGNER	LM	SALES	RC
				FILE	ucan-South	DRAWING NUMBER	2396-1