



Office of the City Clerk



O2012-6336

Office of the City Clerk

City Council Document Tracking Sheet

Meeting Date:	9/12/2012
Sponsor(s):	Waguespack, Scott (32)
Type:	Ordinance
Title:	Grant(s) of privilege in public way for Unplugged Furniture
Committee(s) Assignment:	Committee on Transportation and Public Way

ORDINANCE
Unplugged Furniture
Acct. No. 372212 - 1
Permit No. 1102380

Be It Ordained by the City Council of the City of Chicago:

SECTION 1. Permission and authority are hereby given and granted to Unplugged Furniture, upon the terms and subject to the conditions of this ordinance to maintain and use one (1) sign(s) projecting over the public right-of-way attached to its premises known as 1800 N. Clybourn Ave..

Said sign structure(s) measures as follows; along W. Willow:

One (1) at eleven (11) feet in length, five point two five (5.25) feet in height and thirty (30) feet above grade level.

The location of said privilege shall be as shown on prints kept on file with the Department of Business Affairs and Consumer Protection and the Office of the City Clerk.

Said privilege shall be constructed in accordance with plans and specifications approved by the Department of Transportation (Division of Project Development) and Zoning Department - Signs.

This grant of privilege in the public way shall be subject to the provisions of Section 10-28-015 and all other required provisions of the Municipal Code of Chicago.

The grantee shall pay to the City of Chicago as compensation for the privilege #1102380 herein granted the sum of three hundred (\$300.00) per annum in advance.

A 25% penalty will be added for payments received after due date.

The permit holder agrees to hold the City of Chicago harmless for any damage, relocation or replacement costs associated with damage, relocation or removal of private property caused by the City performing work in the public way.

Authority herein given and granted for a period of five (5) years from and after Date of Passage.

Alderman



Scott Waguespack 32nd Ward

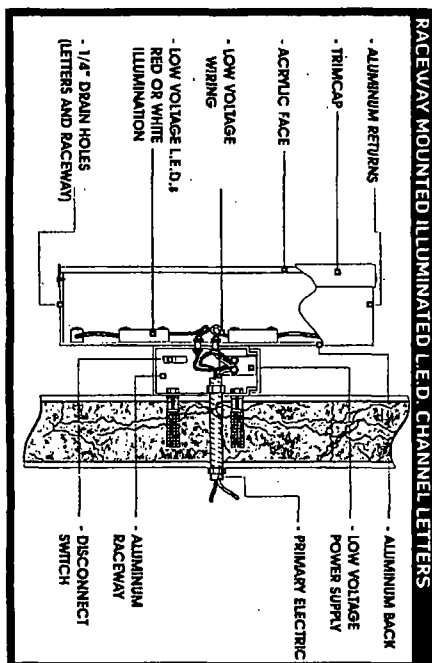
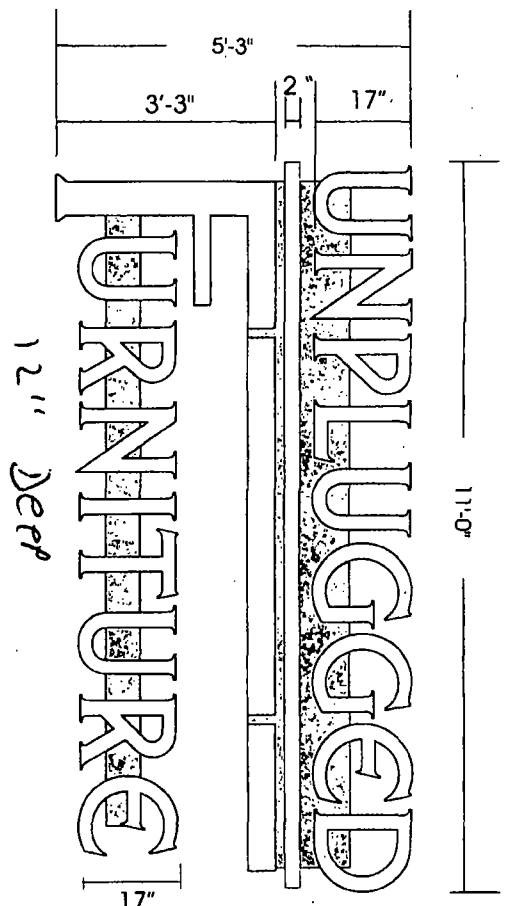

SOUTH ELEVATION

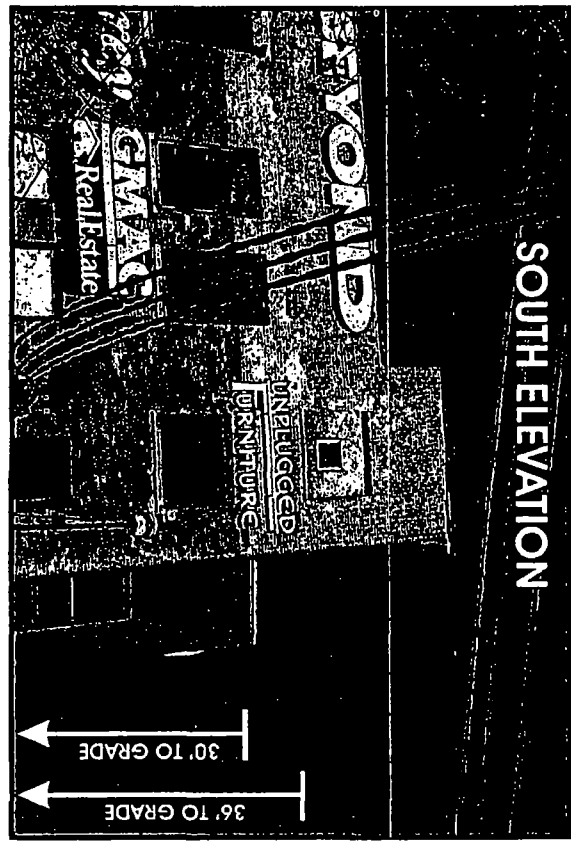

photo not to scale

58 SQ. FT.

One (1) Set Channel Letters on Raceway

- 015-2 White Plex faces w/ White Trim Cap & Returns
- Raceway painted to match PMS 467-C
- White LED Illumination

The Amish Furniture Gallery Inc.

DBA: UNPLUGGED FURNITURE
1800 N. CLYBOURN AVE., FLOOR THIRD
CHICAGO, IL 60614

Client: Unplugged Furniture	Sales: Alden	Drwg # 12-0175
Approved:	Drawn by: JTG	Date: 4-9-12
Scale: 3/8" = 1'	Last Revised by:	Rev Date:

All sign designs and concepts shown here are confidential and are the property of Grate Signs, Inc. They are not to be distributed, exhibited, copied, or otherwise used without our written permission.

COMPUTER GENERATED COLORS ARE NOT A TRUE MATCH TO ANY PMS, VINYL, OR PAINT.

GRATE SIGNS®