



City of Chicago



O2014-9071

Office of the City Clerk

Document Tracking Sheet

Meeting Date:	11/5/2014
Sponsor(s):	Reilly (42)
Type:	Ordinance
Title:	Grant(s) of privilege in public way for Doc B's
Committee(s) Assignment:	Committee on Transportation and Public Way

ORDINANCE
DOC B'S
Acct. No. 387642 - 1
Permit No. 1111066

Be It Ordained by the City Council of the City of Chicago:

SECTION 1. Permission and authority are hereby given and granted to DOC B'S, upon the terms and subject to the conditions of this ordinance to maintain and use three (3) sign(s) projecting over the public right-of-way attached to its premises known as 55 E. Grand Ave..

Said sign structure(s) measures as follows; along E. Grand Avenue:

One (1) at seven point three three (7.33) feet in length, one point five (1.5) feet in height and twelve (12) feet above grade level.

One (1) at seven point nine two (7.92) feet in length, point seven five (.75) feet in height and ten (10) feet above grade level.

One (1) at three point three three (3.33) feet in length, point seven five (.75) feet in height and ten (10) feet above grade level.

The location of said privilege shall be as shown on prints kept on file with the Department of Business Affairs and Consumer Protection and the Office of the City Clerk.

Said privilege shall be constructed in accordance with plans and specifications approved by the Department of Transportation (Division of Project Development) and Zoning Department - Signs.

This grant of privilege in the public way shall be subject to the provisions of Section 10-28-015 and all other required provisions of the Municipal Code of Chicago.

The grantee shall pay to the City of Chicago as compensation for the privilege #1111066 herein granted the sum of one hundred seventy-five (\$175.00) per annum in advance.

A 25% penalty will be added for payments received after due date.

The permit holder agrees to hold the City of Chicago harmless for any damage, relocation or replacement costs associated with damage, relocation or removal of private property caused by the City performing work in the public way.

Authority herein given and granted for a period of five (5) years from and after Date of Passage.

Alderman

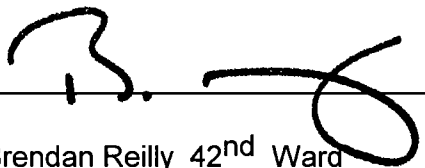
Brendan Reilly 42nd Ward



1

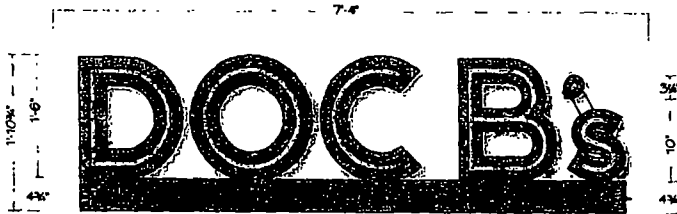

(1 each) 18" Tall x 3" Deep Illuminated Channel Letters on Recessed
Letter Returns Fabricated .063" Aluminum Painted Black - Satin Finish
Faces: Red Acrylic with Black Vinyl Applied - White Vinyl Details on "s"
Illumination: Red LEDs with Remote Low-Voltage Power Supplies
Power: (1) 15Amp @ 120Volt Electrical Circuit Run to Site by Others - Dimmer Switch Installed at Control Box
Recovery: 4 3/4" x 4 3/4" x 7'-4" Fabricated Aluminum Painted Black - Satin Finish
Mounting: Attach to Canopy Top with Appropriate Hardware for Conditions

NOTE: FIELD SURVEY REQUIRED PRIOR TO FABRICATION

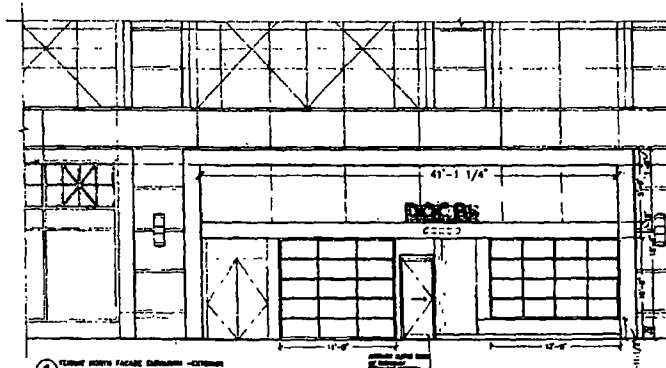
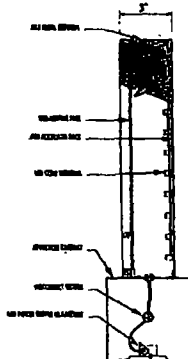
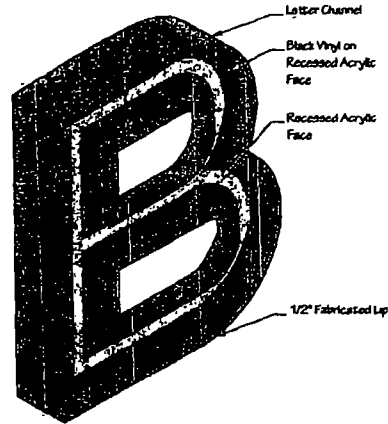

The sign is built to UL Standards for application in North America.

This document is owned by, and the information contained in it is proprietary to, Parvin-Claude Sign Company. By using herein the holder agrees not to use the information, disclose it to any third party, nor reproduce this document without the prior written consent of Parvin-Claude Sign Company. Holder also agrees to immediately return this document upon request of Parvin-Claude Sign Company.

© Copyright 2013 by Parvin-Claude Sign Co.

Parvin-Claude
SIGN COMPANY
Signs • Fabrication • Installation • Maintenance
10000 S. 100th Ave. • Suite 100 • Olathe, KS 66045
480.488.8888 • www.parvin-claude.com

PROJECT:

DOC B's
55 E. Grand Ave.
Chicago, IL

CUSTOMER APPROVAL:

DATE
AUTHORIZED SIGNATURE
REPRESENTATIVE: Brian Nowson
DRAWN BY: Bill Marlow
DATE: 12.31.13
SCALE: 1" = 1'
SHEET NO: 1 of 3
WORK ORDER: 70255
FILE NAME: DOC70255

REVISIONS:

1 12.31.14
2 3.20.14
3
4
5
6
7
8

This sign is intended to be installed in accordance with the requirements of Article 600 of the National Electrical Code and other applicable local codes. This includes proper grounding and bonding of the sign.