



City of Chicago



Or2015-724

Office of the City Clerk

Document Tracking Sheet

Meeting Date:	11/18/2015
Sponsor(s):	Napolitano (41)
Type:	Order
Title:	Issuance of permits for sign(s)/signboard(s) at American Airlines O'Hare International Airport Hangar - 613 sq. ft.
Committee(s) Assignment:	Committee on Zoning, Landmarks and Building Standards

Committee on Zoning, Landmarks
and Building Standards
City Council Meeting
Alderman Anthony Napolitano 41st Ward
Sign Order

ORDERED, That the Commissioner of Buildings is hereby directed to issue a sign permit to:

Midwest Sign & Lighting, Inc.
4910 W Wilshire BLVD
Country Club Hills, IL. 60478

For the erection of a sign/signboard over 24 feet in height and/or over 100 square feet (in area of one face) at:

American Airlines ORD Hanger

Dimensions: length	<u>51' 1/4"</u>	height	<u>12' 0"</u>
Height above grade/roof to top of sign	<u>67 feet</u>		
Total Square Foot Area	<u>613 square feet</u>		
Elevation	<u>55 feet</u>		

Such sign shall comply with all applicable provisions of TITLE 17 of the Chicago Zoning Ordinance and all other applicable provisions of the Municipal Code of the City of Chicago governing the construction and maintenance of outdoor signs, signboards and structures.

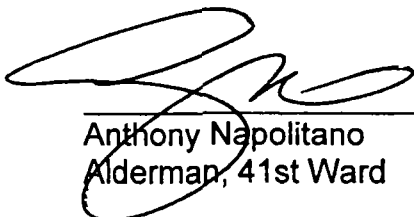
 41ST

Anthony Napolitano
Alderman, 41st Ward

colite
 5 TECHNOLOGY CIRCLE
 COLUMBIA SC 29203
 P 803 924 7926

THIS IS AN ORIGINAL UNPUBLISHED DESIGN CREATED BY COLITE. IT IS SUBMITTED FOR YOUR PERSONAL USE IN CONNECTION WITH THE PROJECT PLANNED FOR YOU BY COLITE. IT IS NOT TO BE SHOWN TO ANYONE "OUTSIDE" YOUR ORGANIZATION NOR IS IT TO BE REPRODUCED OR COPIED IN ANY MANNER WITHOUT THE WRITTEN PERMISSION OF COLITE. WHATSOEVER ALL OR ANY PART OF THIS DESIGN (EXCEPTING REGISTERED TRADE-MARKS) REMAINS THE PROPERTY OF COLITE.

FRAMING NUMBER
AMA-150222
 ILLU
 STD ILL 12# CHAN
 SIGN TYPE
AMA-EXTILLW-144

CUSTOMER
AMERICAN AIRLINES
 LOCATION
VARIOUS
 DATE
07-11-15
 DRAWN BY
MD 11X17

REVISIONS	
NO.	DATE
1	MD 07-11-15
2	MD 07-11-15
3	MD 07-11-15
4	MD 07-11-15
5	MD 07-11-15
6	MD 07-11-15
7	MD 07-11-15
8	MD 07-11-15
9	MD 07-11-15
10	MD 07-11-15
11	MD 07-11-15
12	MD 07-11-15
13	MD 07-11-15
14	MD 07-11-15
15	MD 07-11-15

SHEET **2** OF **3**

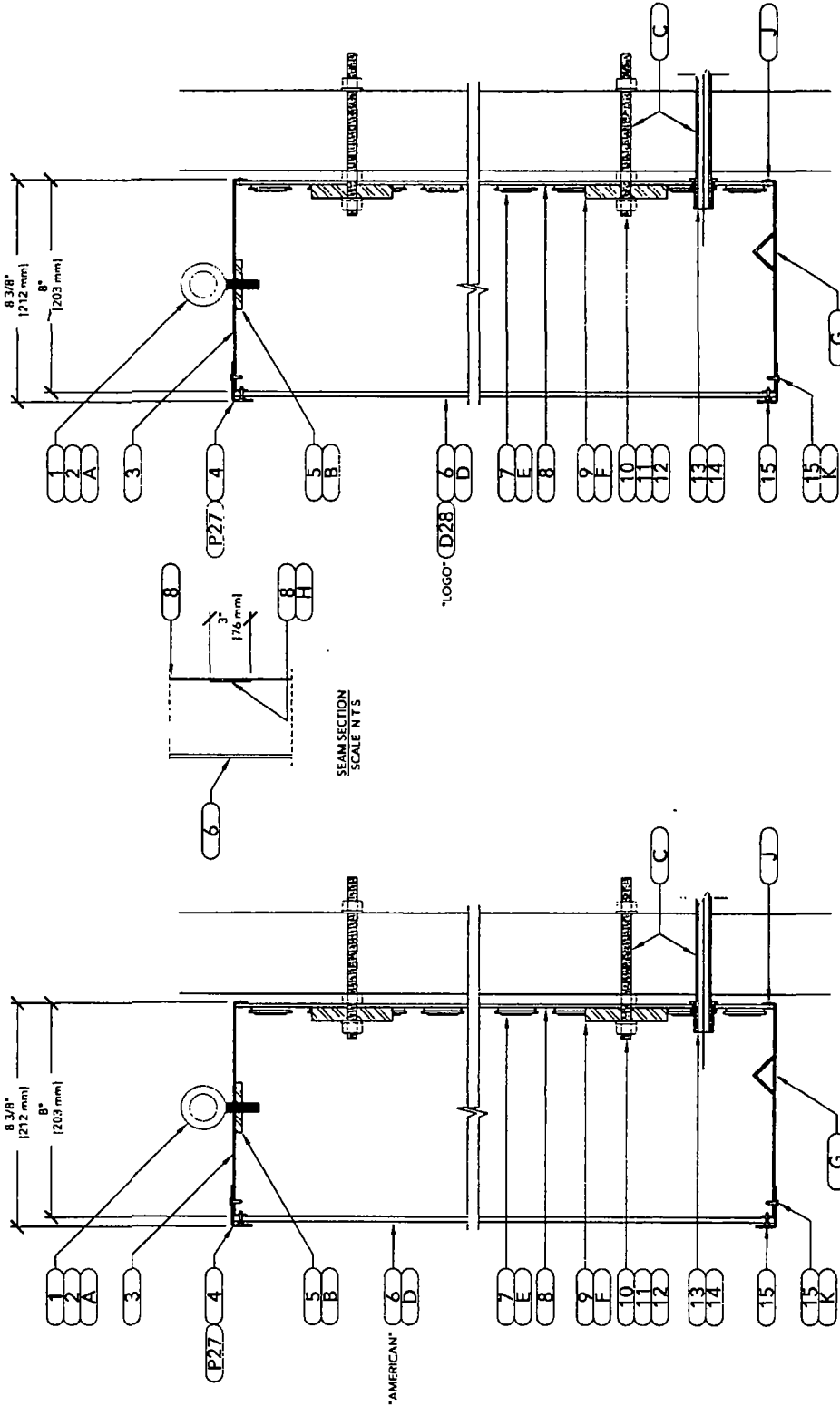

1000 SECTION DETAIL
 SCALE 3" = 1'-0"

LETTERSET SECTION DETAIL
 SCALE 3" = 1'-0"

100-277 VOLTS
 NOTICE TO SIGN INSTALLER:
 THE VOLTAGE AT THIS SIGN MUST BE BETWEEN 100 & 277 VOLTS FOR THIS SIGN TO OPERATE PROPERLY.
 NOTE: SPLICE CONNECTION BOX AND TRANSFORMER MUST NOT BE EXPOSED TO OUTSIDE WEATHER CONDITIONS.

THIS SIGN TO BEAR UNDERWRITERS LABEL
 NOTE: THIS SIGN IS INTENDED TO BE INSTALLED IN ACCORDANCE WITH THE NATIONAL ELECTRICAL CODE AND/OR OTHER APPLICABLE ELECTRICAL CODES. THIS INCLUDES PROPER GROUNDING AND BONDING OF THE SIGN.

SPECIFICATIONS	
PAINT	VINYL
(P27) MATTHEWS MP4 N202 WHITE	DIGITAL PRINT
	(D2) PANTON DIGITAL PRINT ON 1 LAYER OPALCAL 3850
	WHITE TRANSLUCENT w/ 215V MATTE LAMINATE

MANUFACTURING BILL OF MATERIALS

ITEM #	PART #	DESCRIPTION	QTY
1	1000-147	3/8" X 1 1/4" EYEBOLT	10 EA
3	300-106	0.63" X 60" X 120" PRE-PAINTED WHITE ALUMINUM SHEET	4 SHT
4	300-31	3/4" X 1 1/2" X .060" ALUMINUM SOFT ANGLE	230 LF
5	300-49	1/4" X 6" X 12'-0" ALUMINUM FLAT BAR	7 LF
6	100-91	.177" X 7.6" REEL STOCK #7328 WHITE POLYCARBONATE	60 LF
7	600-50	GEMXH71-1 HIGH OUTPUT POWERMAX	A/R
8	300-9	1/8" X 60" X 120" ALUMINUM SHEET	6 SHT
9	300-48	1/2" X 3" X 12'-0" ALUMINUM FLAT BAR	4 LF
13	1400-72	1/2" DIA PAIGE ELECTRIC 18"L WALL BUSTER	11 EA
14	1000-167	1/2" LOCK NUT	11 EA
15	1000-156	#8 X 1/2" SS FPH TCS SCREW	A/R
17	1400-1	16-2 STR N SHIELD CMP TAPPEN WIRE	110 LF

INSTALLATION BILL OF MATERIALS

ITEM #	PART #	DESCRIPTION	QTY
2	1000-3	3/8"-16 X 1" HEX CAP SCREW SS	10 EA
10	1000-65	3/8"-16 X 6" ALL THREAD	50 EA
11	1000-23	3/8" SS F/W	100 EA
12	1000-15	3/8"-16 SS FHN	150 EA
16	600-27	GEPS12-60U 12V 60W LED PS	6 EA
18	PATTERN	MOUNTING PATTERN	1 EA
19	PAINT	TOUCH UP PAINT (P20) (P27)	1 EA

INSTALLATION, REPLACE (ITEM 1) WITH (ITEM 2), PAINT TO MATCH RETURNS

- A** AFTER INSTALLATION, REPLACE (ITEM 1) WITH (ITEM 2), PAINT TO MATCH RETURNS
- B** DRILL & TAP 1/4" ALUMINUM FLAT BAR TO RECEIVE (ITEM 1)
- C** INSTALLER TO ENSURE THAT ALL PENETRATIONS ARE TO BE WATER TIGHT IN EXTERNAL APPLICATIONS
- D** FACES TO BE MECHANICALLY FASTENED TO RETAINERS
- E** LETTERS POWERED BY A REMOTE CLASS (2) POWER SUPPLY, TO HAVE 12 INCH GROUND TRAIL W/HP
- F** DRILL & TAP TO RECEIVE (ITEM 10)
- G** (MIN) 2 1/4" DEEP HOLES PER LETTER, LOCATE AT EACH LOW POINT W/ LIGHT SHIELD COVER
- H** VERSILOK 3" WIDE FISH PLATE TO EACH SIDE @ INTERIOR PANEL BACKER SEAM
- J** SECURE RETURNS AND BACKS VIA BIVETS AS REQ'D. SEAMS BETWEEN RETURNS AND BACKS ARE TO CAULKED
- K** PAINTED TO MATCH RETURN



5 TECHNOLOGY CIRCLE
COLUMBIA SC 29203
P 803 926 7926

THIS IS AN ORIGINAL UNREPRODUCED DESIGN (CREATED BY COLITE). IT IS SUBMITTED FOR YOUR PERSONAL USE IN CONNECTION WITH THE PROJECT PLANNED FOR YOU BY COLITE. IT IS NOT TO BE SHOWN TO ANYONE OUTSIDE YOUR ORGANIZATION NOR IS IT TO BE USED REPRODUCED, COPIED OR TRANSMITTED IN ANY MANNER. THIS DESIGN (INCLUDING REGISTERED TRADEMARKS) REMAINS THE PROPERTY OF COLITE.

DRAWING NUMBER
AMA-150222

TITLE
STILL 12R CHAN

SIGNATURE
AMA-EXTLLW-144

CUSTOMER
AMERICAN AIRLINES

LOCATION
VARIOUS

DATE
07-11-15

PROJECT NO.
MD 11X17

REVISIONS

NO.	DATE	BY	DESCRIPTION
1	07-11-15	EXTLLW	ISSUED FOR FABRICATION
2			
3			
4			
5			
6			
7			
8			
9			
10			

SHEET **3** OF **3**

THIS SIGN TO BEAR UNDERWRITERS LABEL

NOTE: THIS SIGN IS INTENDED TO BE INSTALLED IN ACCORDANCE WITH THE REQUIREMENTS OF THE NATIONAL FIRE PROTECTION ASSOCIATION (NFPA) AND/OR OTHER APPLICABLE LOCAL CODES. THIS INCLUDES PROPER GROUNDING AND BONDING OF THE SIGN.

SPECIFICATIONS:

ITEM #	DESCRIPTION	QTY
17	PAINT	VINYL
17	DIGITAL PRINT	DIGITAL PRINT
17	COLOR DIGITAL PRINT ON 1 LAYER ORACAL 3550 (D28) COLOR DIGITAL PRINT ON 1 LAYER ORACAL 3550	
17	WHITE TRANSLUCENT w/ 21MM MATTE LAMINATE	

100-277 VOLTS

NOTICE TO SIGN INSTALLER:
THE VOLTAGE AT THIS SIGN MUST BE BETWEEN 100 & 277 VOLTS FOR THIS SIGN TO OPERATE PROPERLY.
NOTE: SPLICE CONNECTION BOX AND TRANSFORMER MUST NOT BE EXPOSED TO OUTSIDE WEATHER CONDITIONS.

Sign #9 [723]



Existing: Paint

- Pylon/Monument
- Directional
- Panel
- Letterset
- Illuminated
- Non-Illuminated
- Vinyl
- Single Face
- Double Face
- Wall Sign
- Other

Height: 8'-0"

Width: 19'-0"

Comments:



Recommended: Custom Letterset

- Pylon/Monument
- Directional
- Panel
- Letterset
- Illuminated
- Non-Illuminated
- Vinyl
- Single Face
- Double Face
- Wall Sign
- Other

Height: 12'-0"

Width: 50'-11"

Comments:

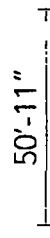

6'-3.5" American [12'-0"]

Installer Notes:

Remove existing paint. Install new letterset in its place.

Restoration Requirements:
Patch/paint/repair as required.