



Office of the Chicago City
Clerk



Or2011-681

Office of the City Clerk

City Council Document Tracking Sheet

Meeting Date:	7/6/2011
Sponsor(s):	Chandler, Michael D. (24)
Type:	Order
Title:	Issuance of Sign(s)/Signboard(s) at 4000 W Roosevelt Rd
Committee(s) Assignment:	Committee on Zoning, Landmarks and Building Standards

Committee on Buildings

(Signs)

ORDERED, That the Commissioner of Buildings is hereby directed to issue a sign permit to: (Contractor's name and address)

National Signs, Inc.
100 West Fay Avenue
Addison, Illinois 60101

for the erection of a sign/signboard over 24 feet in height and/or over 100 square feet (in area of one face) at: (Business Name & Address)

Jazz Plaza
4000 West Roosevelt Road
Chicago, Illinois 60624

Dimensions: Length 12 feet 6 inches Height 16 feet 6 inches
Height above grade/roof to top of sign 6 feet
TOTAL SQUARE FOOT AREA: 206 feet

Such sign(s) shall comply with all applicable provisions of TITLE 17 of the Chicago Zoning Ordinance and all other applicable provisions of the Municipal Code of the City of Chicago governing the construction and maintenance of outdoor signs, signboards and structures.

MICHAEL D. CHANDLER
Alderman, 24th Ward



CITY OF CHICAGO

DEPARTMENT OF BUILDINGS

Sign Permit Application

APPROVAL NUMBER	APPLICATION NUMBER 100391048	ANNUAL FEE	WORK CODE	DRAWINGS ATTACHED <input type="checkbox"/> YES <input type="checkbox"/> NO
DATE OF APPLICATION 04/22/2011			TYPE OF SIGN FLAT OR BOX	
ADDRESS OF SIGN 4000 W ROOSEVELT RD, 60624-			LENGTH 12 FT	HEIGHT 6 FT
BUILDING			WIDTH 16 FT	DEPTH 6 FT
ORIGINAL PERMIT NUMBER			AREA 206 SQ FT	WEIGHT 2,600 LBS.
TYPE OF PERMIT NEW CONSTRUCTION (SIGN)			SIGN HEIGHT ABOVE GRADE/ROOF 6 FT	
PAYER OF ANNUAL INSPECTION TEELE, MARK 225 N. MICHIGAN AVE CHICAGO, IL 60601 (312)262-1499			SHAPE OF SIGN IRREGULAR	
SIGN MANUFACTURER NSI SIGNS, INC.			SIGN WILL READ JAZZ PLAZA (AND 9 SEPARATE TENANT INSERTS)	
ADDRESS WHERE SIGN CAN BE SEEN, OR TO ERECTION			NO. OF LAMPS 15	
TICKET NUMBER 0			REINSTRUCTION CONTROL NUMBER	
TYPE OF SUPPORT FOR SIGN POLE			TOTAL WATTAGE 2025	
SIGN BOARD SUPPORT MEMBERS STEEL			TYPE OF LAMP FLUORESCENT	
ANNUAL FEE			NO. OF BALLAST TRANSFORMERS 0	
CONSTRUCTION FEE 1,200.00			INPUT OF TRANSFORMERS	
1017 B FEE			CONTRACTOR WILL INSTALL <input checked="" type="checkbox"/> FEEDERS <input type="checkbox"/> CUSTOMER LEADS <input type="checkbox"/>	
TOTAL FEE 1,200.00			TYPE OF SWITCH SPECIAL	
AMOUNT PAID 200.00			LOCATION OF SWITCH OUTSIDE SIGN	
BALANCE DUE \$ 1,000.00			SIGN LOCATION NSI SIGNS TO INSTALL (1) DOUBLE-FACED ILLUMINATED MULTI-TENANT PYLON IDENTIFICATION SIGN. OVERALL STRUCTURE TO MEASURE 24' H BY 12'-6" W. 18" H X 12'-6" W TOPPER	
Check # for Zoning				
Check # for DCAP				

The undersigned certify that the statements in this application are true and correct and that all work done under the proposed permit will conform to the requirements of the Chicago Municipal Code.

ELECT. CO. NO.	E63203
ELECT. CO. NAME	ELECTR
ADDRESS	
1211 FANCHON ST.	
CAROL STRAM, IL 60188-	
SUPERVISOR SIGNATURE	

BOX NO.	N90090
SIGNER NAME	SIGNER
ADDRESS	
100 W FAY AVE	
ADDISON IL, 60101	
SIGNATURE	

The permit issued on this application will authorize only signs here applied for. If other signs are to be erected they must be covered by additional permits.

City of Chicago
Richard M. Daley, Mayor



Department of Buildings
Richard Monocchio, Commissioner

TYPE OF BUSINESS COMMERCIAL Other: <u>STRIP MALL</u> Name: _____ LIC #: _____ Renewal Date: _____	SIGN BOND REQUIRED? <input checked="" type="checkbox"/> YES COUNCIL ORDER REQUIRED <input checked="" type="checkbox"/> YES IS SPECIAL PERMISSION REQUIRED FROM CHIEF ELECTRICAL <input type="checkbox"/> YES IF YES, ATTACH LETTER OF REQUEST
Projects Over: <input checked="" type="checkbox"/> Private Property <input checked="" type="checkbox"/> Public Way Grant Permit #: _____ <input type="checkbox"/> Planned Development/Manufacturing PMD/PD#: _____ Zoning District: <u>B3</u> Other: _____	TIME STAMP
TYPE OF SIGN: <input type="checkbox"/> ADVERTISING <input checked="" type="checkbox"/> ILLUMINATE <input type="checkbox"/> MOVEABLE <input checked="" type="checkbox"/> BUSINESS <input type="checkbox"/> FLASHING	
TOTAL STREET FRONTAGE OF LOT (IN FEET) <u>600</u> TOTAL AREA OF NEW SIGN (SQ.FT.) <u>206</u> TOTAL AREA OF ALL SIGNS ON LOT (SQ.FT.) <u>69</u> HEIGHT OF SIGN ABOVE GRADE (TO TOP) <u>22ft 6in</u>	
DISTANCE OF CURD LINE OUTER EDGE (ft) <u>16</u> DISTANCE OF STRLCTURE INNER EDGE (ft) <u>12</u>	SIGN CLERK _____ APPROVED FOR PERMIT _____
DISTANCE FROM (ft): A. PUBLIC PARK (OVER 10 ACRES) _____ B. EXPRESSWAY (IF LESS THAN 1,000 FT.) _____ C. RESIDENCE DISTRICT (ADVERTISING SIGNS ONLY) _____ IF REPLACEMENT SIGN OR CHANGE OF FACE, WHAT DOES THE EXISTING SIGN READ? Original Payee: _____ Landmark Hold: <input type="checkbox"/> Status: _____	REMARKS
ZONING (OFFICE USE ONLY)	

CITY OF CHICAGO
DEPARTMENT OF ZONING AND LAND USE PLANNING
SIGN SITE PLAN

(ALL INFORMATION MUST BE COMPLETED AND LEGIBLE)

Site Address: 4000 W Roosevelt Rd 1 of 1 applications

Sign Company: NSI Signs, Inc Rep Name: Ryan Mahoney

Phone: (312) 350-2333 EXT 100 (Below: Building, streets and location of sign on lot or structure)
North

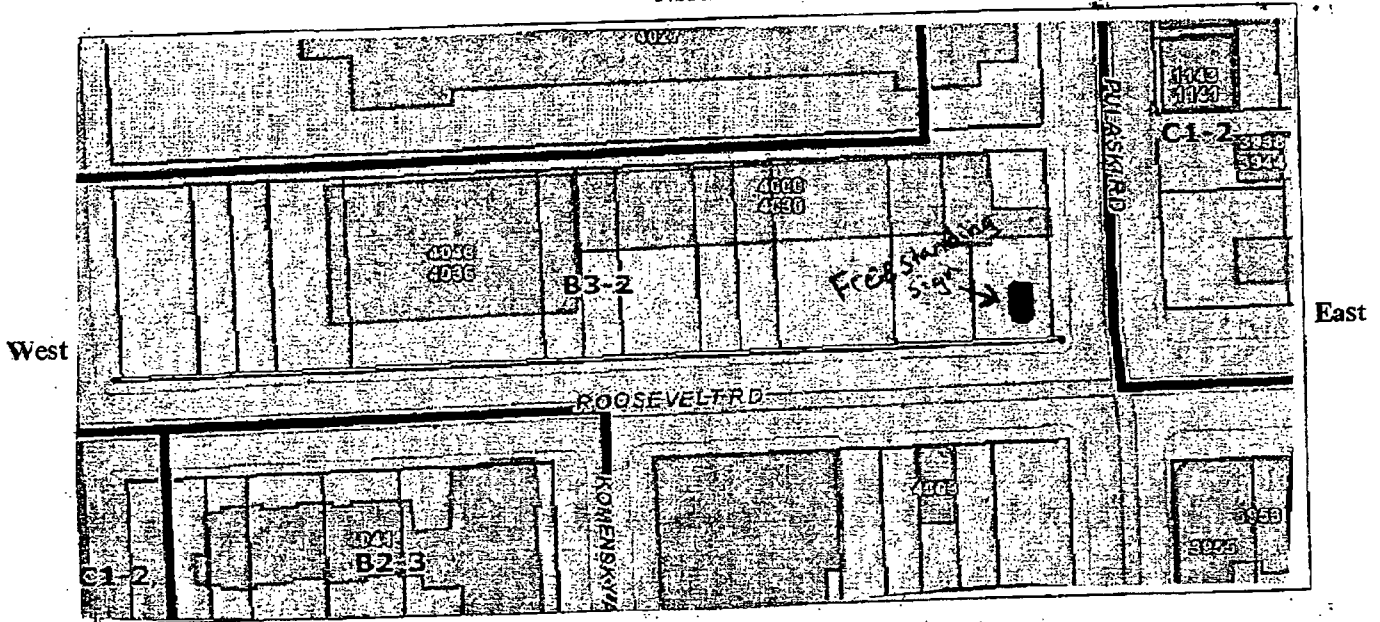

SIGN USE:

Bus. ID (On-premise)
Business Lice. #

Advertising (Off-premise)

PERMIT TYPE:

New Construction
Change of Face
Previous Permit #

TYPE OF SIGN:

- Flat Wall
- Freestanding
- Awning
- Marquee
- High Rise Building
- Projecting Private
- Projecting Public Way
- Public Way Use - Permit #

Private property

SIGN CHARACTERISTICS:

- Non-Illuminated
- Illuminated
- Changing Image
- Video Display
- Flashing

DISTANCE FROM:

- Curb Line: 16'
- Expressway, Toll Roads or Major Route
- (n/a if over 1000 ft)
- Park (over 10 acres)
- Residential Zone
- Existing Off-premise on same side of street:

TOTAL SQUARE FOOTAGE:

Square footage of this proposed sign 206
Gross area of all proposed signs 206
Area of all existing signs (not including proposed) on Zoning Lot 691

Signature: Ryan Mahoney

Date: 4/22/11

NATIONAL SIGNS, INC.

OPTION 1

SEC MOD Required = 22.43

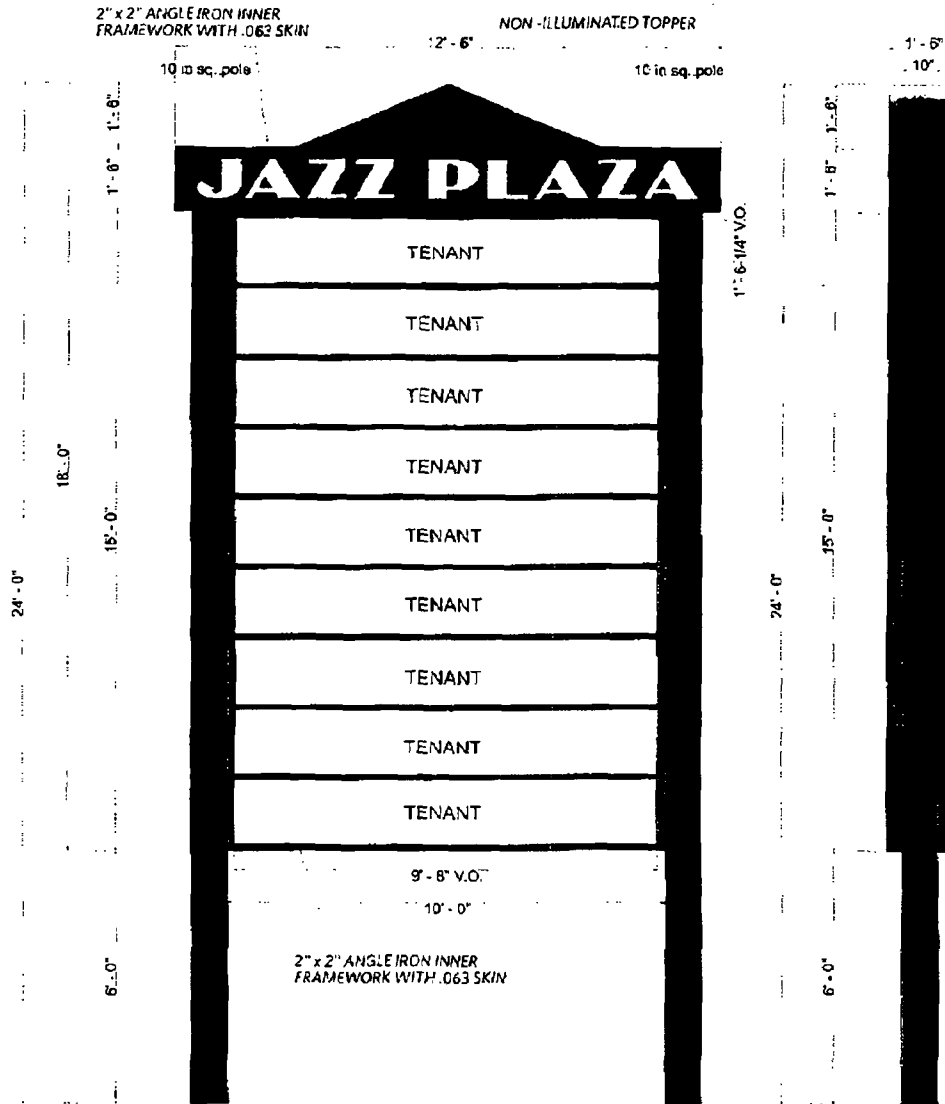

866-674-7446

Please review the following: COLORS, LAYOUT, LOGOS, SIZES AND DESIGN IDEAS. Your signature AUTHORIZES NSI SIGNS, Inc. to manufacture items as shown above.

<input checked="" type="checkbox"/> Customer Approval	Date
<input checked="" type="checkbox"/> Landlord Approval	Date

TOP SIGN = 37.5 sq ft
BOTTOM = 150 sq ft
TOTAL = 187.5 sq ft

ONE (1) DOUBLE SIDED ILLUMINATED PYLON WHITE POLYCARBONATE FACES TRANSLUCENT REED GREEN VINYL FOR TOPPER WHITE REVERSED OUT COPY TRANSLUCENT VINYL COPY FOR TENANT PANELS(9)(STANDARD COLORS AND COPY ONLY)

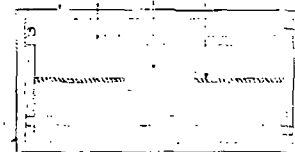

- A - Aluminum Window
- B - 15" Aluminum Rivets
- C - Fastener 1/2" x 3/4"
- D - 1/2" x 1/2" x 1/2" Aluminum Spacers
- E - 1/2" Green Glass
- F - 1/2" x 1/2" x 1/2" Aluminum Spacers
- G - 1/2" x 1/2" x 1/2" Aluminum Spacers
- H - 1/2" x 1/2" x 1/2" Aluminum Spacers
- I - 1/2" x 1/2" x 1/2" Aluminum Spacers

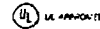

Drawing Date: 1-24-11	2-1-11	3-7-11	3-9-11	3-22-11
Drawing Name: pylon sign				
Company: Jazz Plaza				
Address: 0000				
City: Chicago				
State: IL				

NATIONAL SIGNS, INC.

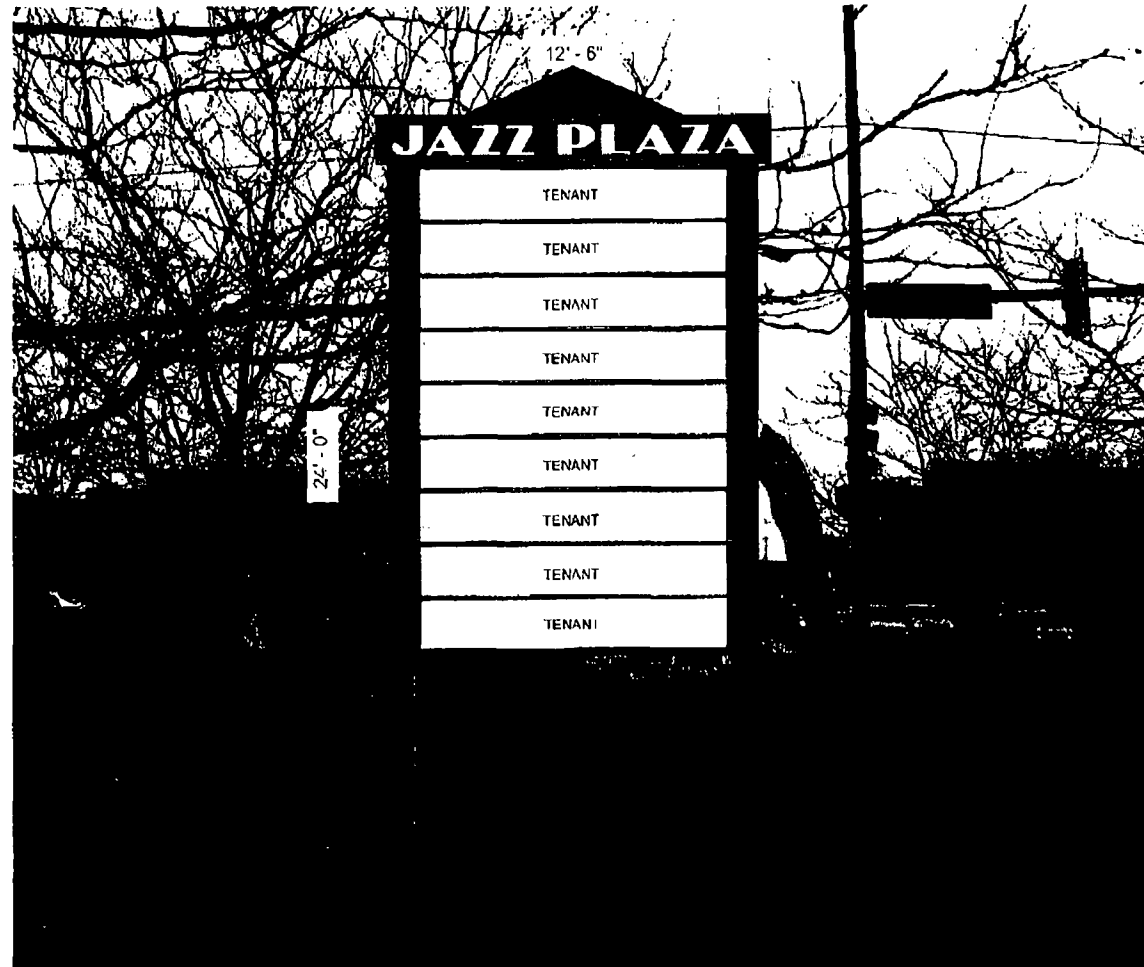

Ordering Dates: 1-24-11 2-1-11 3-7-11 3-9-11

Ordering Name: **pylon sign**

Company: **Jazz Plaza**

Address: **0000**

City: **Chicago** State: **IL**

Please review the following: COLORS, LAYOUT, LOGOS, SIZES AND DESIGN IDEAS.
 Your signature AUTHORIZES NATIONAL SIGNS, Inc. to manufacture items as shown above.

Customer Approval | Date

Landlord Approval | Date



866-674-7446

NATIONAL SIGNS, INC.

p.9

GRADE

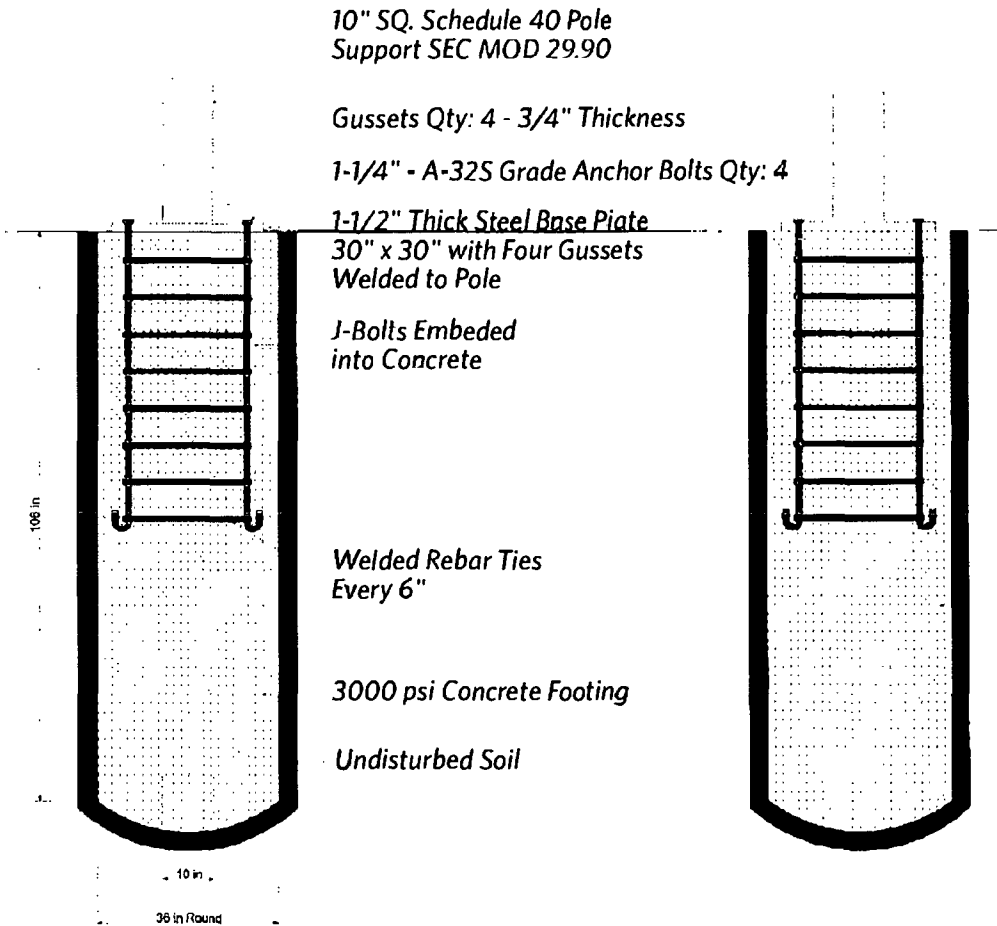

10" SQ. Schedule 40 Pole
Support SEC MOD 29.90

Gussets Qty: 4 - 3/4" Thickness

1-1/4" - A-325 Grade Anchor Bolts Qty: 4

1-1/2" Thick Steel Base Plate
30" x 30" with Four Gussets
Welded to Pole

J-Bolts Embedded
into Concrete

Welded Rebar Ties
Every 6"

3000 psi Concrete Footing

Undisturbed Soil

Foundation
36in Round x 9ft Deep
Twin Pole Foundation
3000psi Concrete Footing
in Undisturbed Soil
4.71 Yards Concrete

Drawing Dates: 1-24-11 2-1-11 3-7-11 3-9-11 3-22-11

Drawing Name: pylon sign

Company: Jazz Plaza

Address: 0000

City: Chicago

State: IL

Please review the following: COLORS, LAYOUT, LOGOS, SIZES AND DESIGN IDEAS.
Your signature AUTHORIZES NSI SIGNS, Inc. to manufacture items as shown above.

Customer Approval | Date

Landlord Approval | Date



866-674-7446