



City of Chicago



Or2013-220

Office of the City Clerk

Document Tracking Sheet

Meeting Date:	5/8/2013
Sponsor(s):	Laurino, Margaret (39)
Type:	Order
Title:	Issuance of permits for sign(s)/signboard(s) at 3336 1/2 W Lawrence Ave
Committee(s) Assignment:	Committee on Zoning, Landmarks and Building Standards

(signs)

ORDERED, That the Commissioner of Buildings is hereby directed to
issue a sign permit to: (Contractor's name and address)

Evanston Awning Co.

2801 Central St

Evanston, IL 60201

for the erection of a sign / signboard over 24 feet in height and / or over 100
square feet (in area of one face) at: (Business NAME & ADDRESS)

Magic Grill, Inc

3336 1/2 W. Lawrence Ave

Chicago, IL 60625

Dimensions: Length 53' 7.5" Height 4'4"

Height above grade / roof to top of sign 13'4"

TOTAL SQUARE FOOT AREA 232.375

Such sign(s) shall comply with all applicable provisions of TITLE 17 of the
Chicago Zoning Ordinance and all other applicable provisions of the Municipal
Code of the City of Chicago governing the construction and maintenance of
outdoor signs, signboards and structures.

Alderman, 39 Ward

Please attach your Certificate of Insurance to this form

PUBLIC WAY USE UNIT: PERMIT INDEX COVER SHEET

DBA Name Magic Grill Inc.
 Location 3336 1/2 W. LAWRENCE AVE
 Account Number 319706
 Site Number 1
 Area **PERMIT**
 Permit Type AWN
 Permit Number 1083396

<i>For Office Use Only</i>	<i>Doc. Category</i>	<i>Doc. Type</i>
<i>Document Type FOR Imaging (please circle one)</i>		
<i>Permit Application (approved only)</i>	APP	APP
<i>Plans (approved only)</i>	PLAN	PLAN
<i>Pictures (approved only)</i>	PIC	PIC
<i>Acceptance Letter (approved only)</i>	ACCLTR	LTR
<i>Insurance Certificates (approved only)</i>	CERT	CERT
<i>Miscellaneous Documents (originally submitted/incomplete applications, plans, photos, insurance certificates, etc.; Customer Service Center and PWU deficiency notices, fee calculations, etc.)</i>	MISC	MISC
<i>Affidavit</i>	AFF	AFF
<i>Permit Correspondence (pending passage letters, direct introduction requests, etc.)</i>	COR	PERMIT
<i>Exemption Documents</i>	COR	EXEMPT
<i>Contracts</i>	CNTRCT	CNTRCT
<i>Journal of proceedings</i>	JRNL	JRNL
<i>Hearing request</i>	FBAHN	HRNG
<i>Order of Findings (DOAH)</i>	FBAFOD	FBAFOD

Total Number of Pages: _____
 (including index cover sheet)

Traditional style stationary awning system, made in sections, with end wings and a stationary valance manufactured complete and installed on south, southeast and east face of the building. Frame made of 1" sq. and 1/2" rd. welded galvanized steel tubing. Fabric attached to the frame by the lace-on method, using Sunbrella material # 4608 Black.

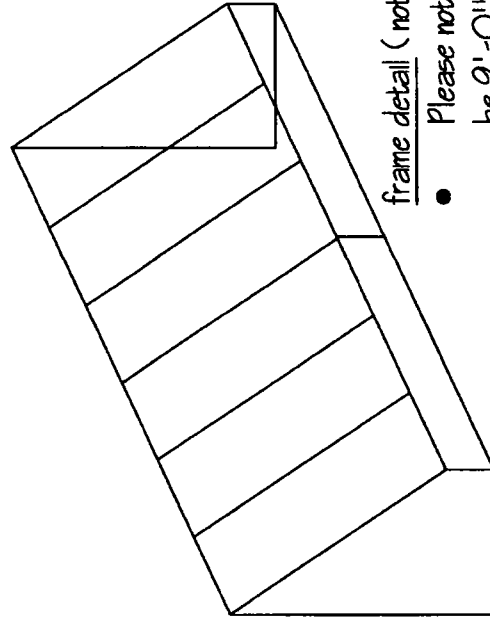
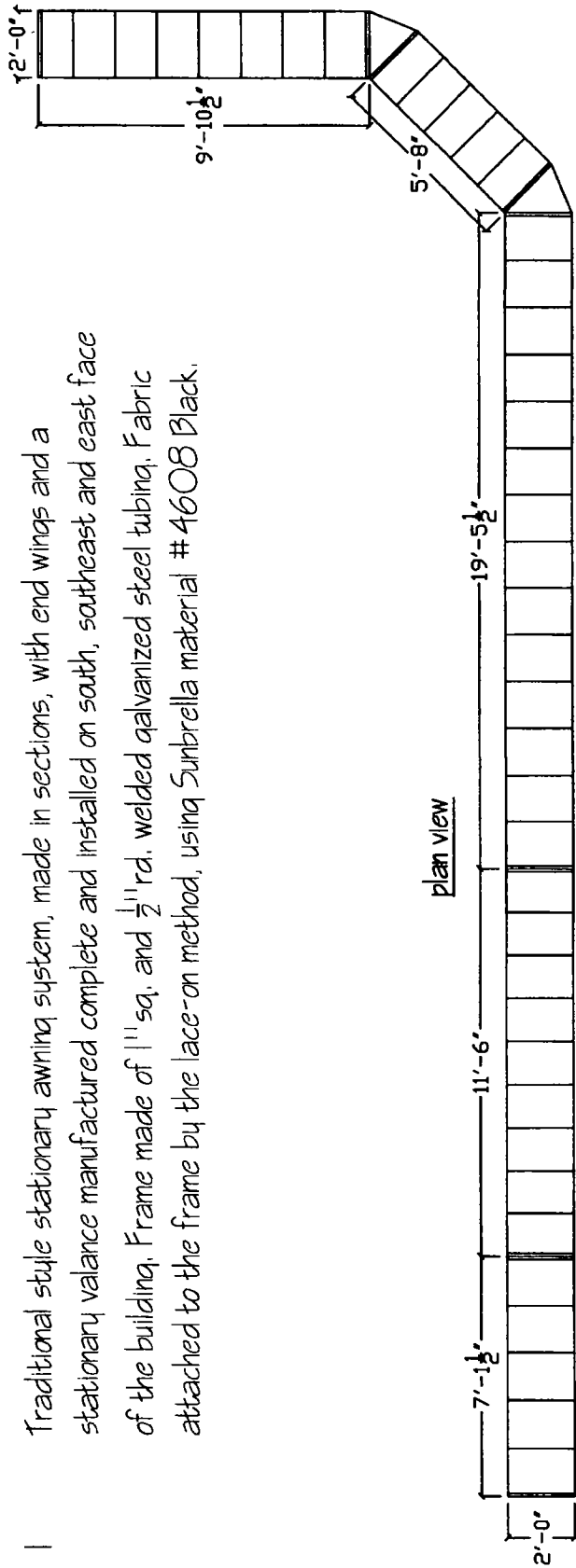

frame detail (not to scale)

- Please note height off ground to be 9'-0" h.

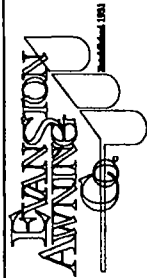

2801 Central St. Evanston, IL 60201
847-864-4520

By signing this drawing you are agreeing with the proportionate shape and sizes indicated, fabric color and pattern, and proportionate graphics for the awning you have contracted to purchase from E.A.C.. This image belongs to E.A.C. and cannot be reproduced or used for alternate purposes.

Sign as approved for manufacturing

Date

Job: 3334 W. Lawrence
3334 W. Lawrence
Chicago, IL. 60625

Contact: Mr. Andrew Levin

Scale: 3/16" = 1'-0"

Date: 4 - 16 - 2013 page: 3 of 3



2801 Central St.
 Evanston, IL 60201
 Phone: 847-864-4520
 Fax: 847-864-5886
awnings@evanstonawnings.com
EVANSTONAWNINGS.COM

Sales: George Schaefer, CPP, Sales Mgr
 Rendering by: Aaron Hunzinger



NOTES:



JOB NAME	3334 W. Lawrence	PHONE	773-255-7000
CONTACT	Andrew Levin	FAX	
JOB ADDRESS	3334 W. Lawrence	EMAIL	
CITY, STATE, ZIP	Chicago, IL. 60625	MISC.	

This image belongs to Evanston Awning Co. and was produced to only represent awning design, fabric color and graphic placement, as recommended from discussion with customer. Changes can be made to any feature prior to production. Please indicate your approval of this image with your signature.



2801 Central St.
 Evanston, IL 60201
 Phone: 847-864-4520
 Fax: 847-864-5886
 awnings@evanstonawnings.com
 EVANSTONAWNINGS.COM

Sales: George Schaefer, CPP, Sales Mgr
 Rendering by: Aaron Hunzinger

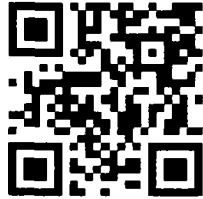

NOTES:

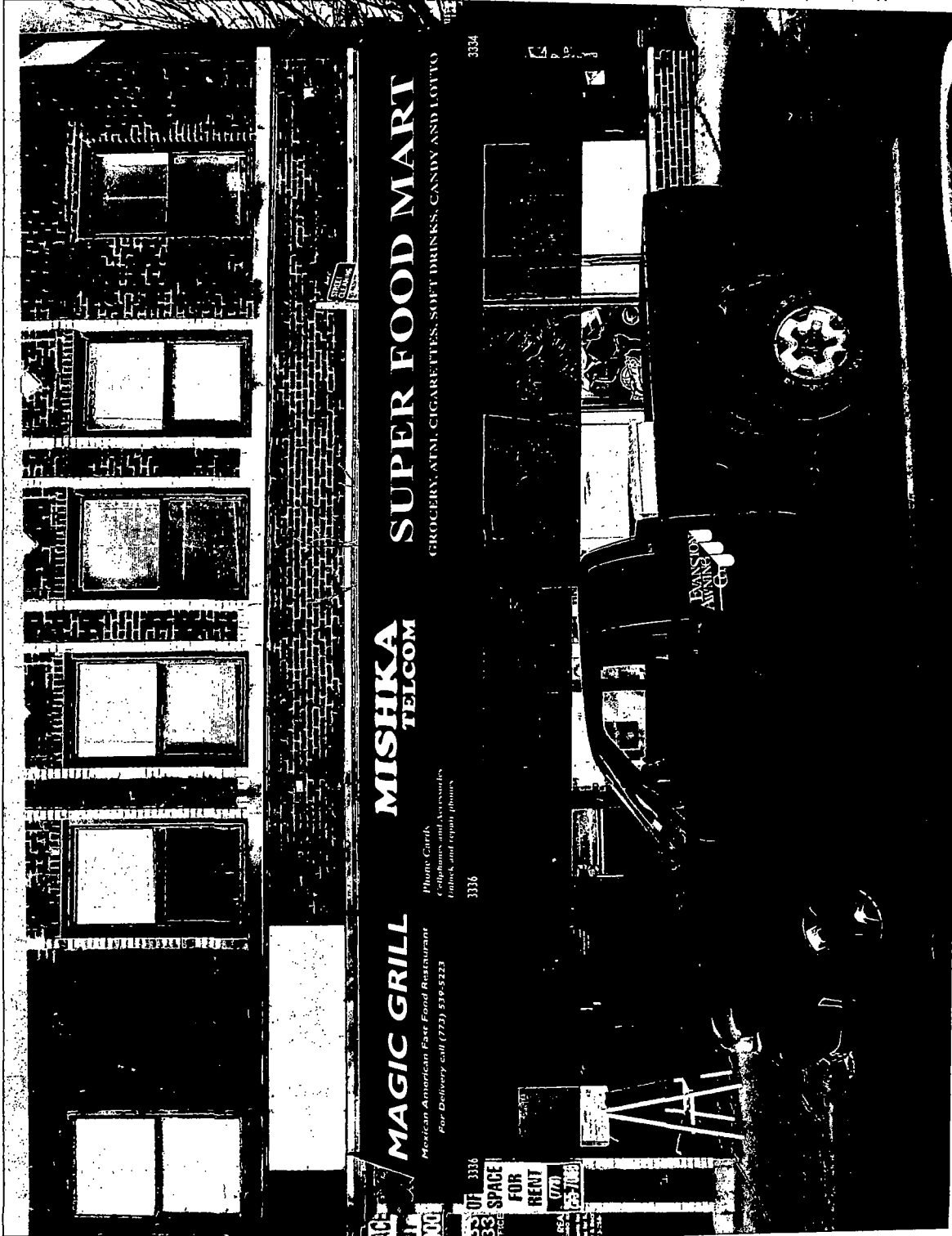

JOB NAME	3334 W. Lawrence (Bass Real Estate)	PHONE	773-255-7000
CONTACT	Andrew Levin	FAX	
JOB ADDRESS	3334 W. Lawrence	EMAIL	
CITY, STATE, ZIP	Chicago, IL. 60625	MISC.	

This image belongs to Evanston Awning Co. and was produced to only represent awning design, fabric color and graphic placement, as recommended from discussion with customer. Changes can be made to any feature prior to production. Please indicate your approval of this image with your signature.