



Office of the Chicago City
Clerk



O2012-99

Office of the City Clerk

City Council Document Tracking Sheet

Meeting Date:	1/18/2012
Sponsor(s):	Pawar, Ameya (47)
Type:	Ordinance
Title:	Issuance of permits for sign(s)/signboard(s) at 4544 N Lincoln Ave - west elevation No. 4
Committee(s) Assignment:	Committee on Zoning, Landmarks and Building Standards

ORDINANCE

Be it ordained by the City of Chicago:

Section 1. That the Commissioner of Buildings is hereby authorized and directed to issue a sign permit to M-K Signs, Inc., 4900 N. Elston Avenue, Chicago, IL 60630, for the election of a sign/signboard over 24 feet in height and / or 100 square feet (in area of one face) at Old Town School of Folk Music, 4544 N. Lincoln Avenue, Chicago, IL 60625, with the dimensions, height and square foot area:

BANNER – WEST ELEVATION #4

Dimensions: length: 18'10" height: 3'6"

Height above grade to top of sign: 31'0"

Total Square foot area: 66 square feet

Not with standing any provisions of Title 17 of the Municipal Code, of the City of Chicago (the Chicago Zoning Ordinance) to the contrary, the Commissioner of Buildings is hereby directed and authorized to issue a sign permit to the address referenced within this ordinance.

Section 2. This ordinance shall be in force and effect from and after its passage and due publication.

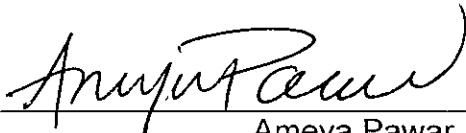
Ameya Pawar
Alderman, 47th Ward

42"x234.25"
Double Sided

Old Town School of Folk Music

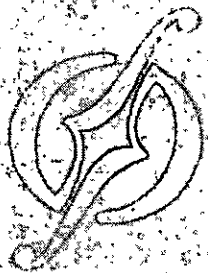

1

42"x234.5"
Double Sided

Old Town School of Folk Music

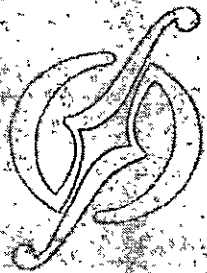

2

42"x234.5"
Double Sided

Old Town School of Folk Music

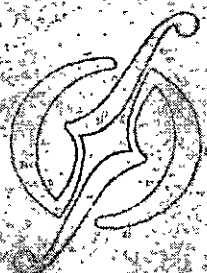

3

42"x233"
Double Sided

Old Town School of Folk Music

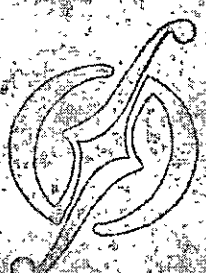

4

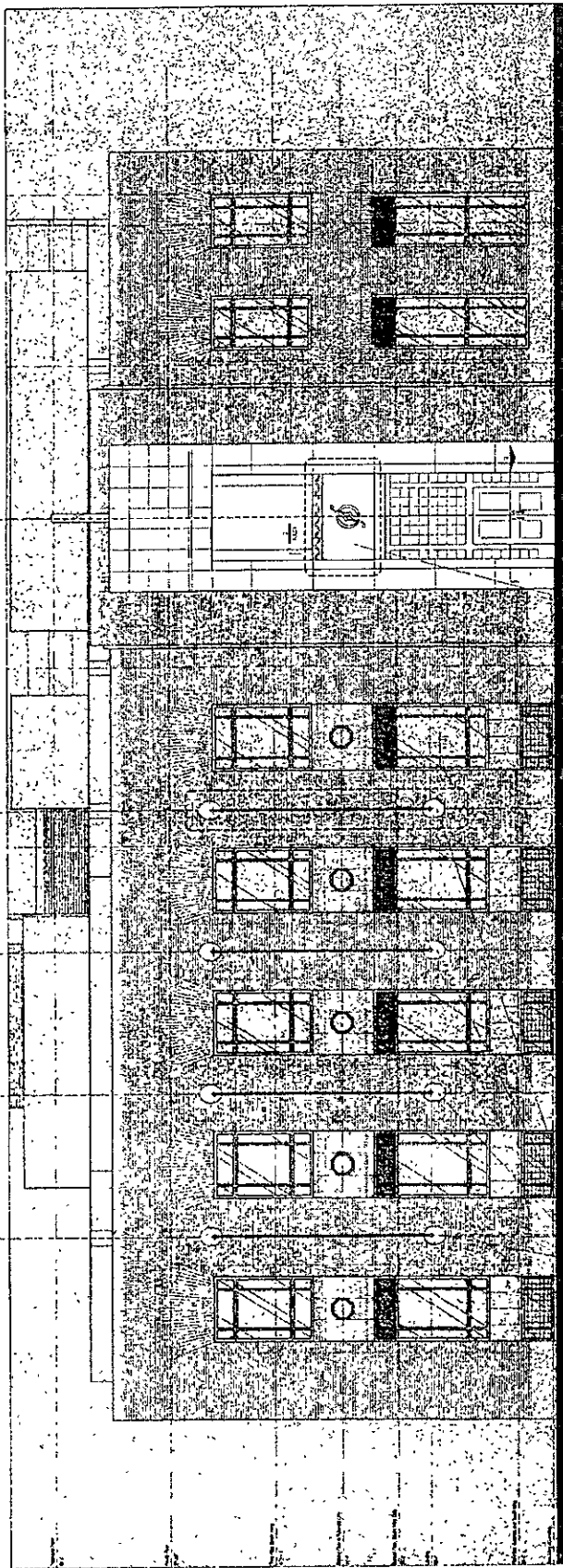

1
 BUILDING ELEVATION
 11/11/10

1 2 3 4

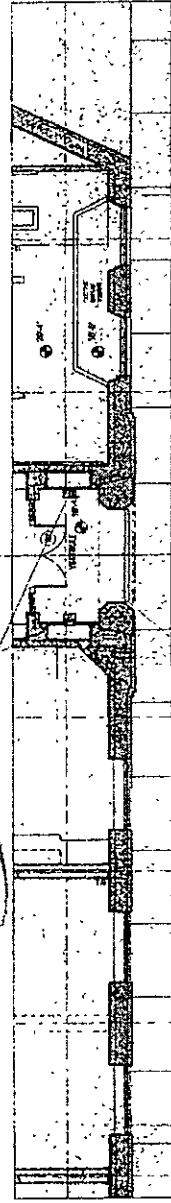

2
 BUILDING PLAN (PARTIAL)
 11/11/10

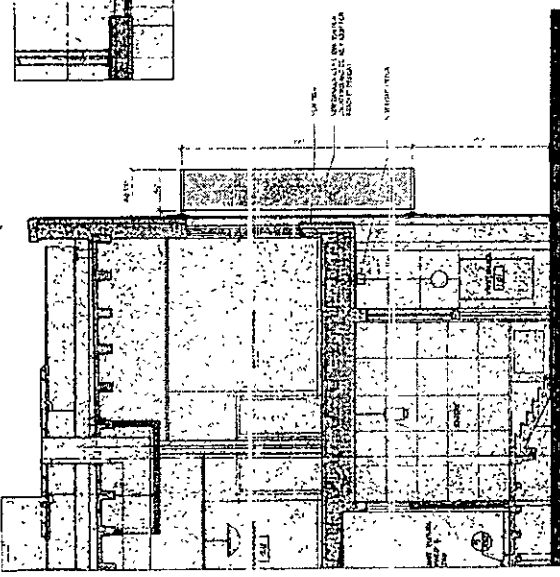

3
 BUILDING SECTION
 11/11/10



1	NAME	Mr. J. Edgar Hoover
2	ADDRESS	Washington, D. C.
3	CITY	Washington, D. C.
4	STATE	D. C.
5	COUNTRY	U. S. A.
6	DATE	10-10-54
7	TIME	10:10 AM
8	FROM	Mr. J. Edgar Hoover
9	TO	Mr. J. Edgar Hoover
10	SUBJECT	Mr. J. Edgar Hoover
11	REMARKS	Mr. J. Edgar Hoover
12	INITIALS	J. Edgar Hoover
13	SIGNATURE	J. Edgar Hoover
14	TELEPHONE	Mr. J. Edgar Hoover
15	TELETYPE	Mr. J. Edgar Hoover
16	TELEFAX	Mr. J. Edgar Hoover
17	TELEVISION	Mr. J. Edgar Hoover
18	TELEPHONE	Mr. J. Edgar Hoover
19	TELETYPE	Mr. J. Edgar Hoover
20	TELEFAX	Mr. J. Edgar Hoover
21	TELEVISION	Mr. J. Edgar Hoover
22	TELEPHONE	Mr. J. Edgar Hoover
23	TELETYPE	Mr. J. Edgar Hoover
24	TELEFAX	Mr. J. Edgar Hoover
25	TELEVISION	Mr. J. Edgar Hoover
26	TELEPHONE	Mr. J. Edgar Hoover
27	TELETYPE	Mr. J. Edgar Hoover
28	TELEFAX	Mr. J. Edgar Hoover
29	TELEVISION	Mr. J. Edgar Hoover
30	TELEPHONE	Mr. J. Edgar Hoover
31	TELETYPE	Mr. J. Edgar Hoover
32	TELEFAX	Mr. J. Edgar Hoover
33	TELEVISION	Mr. J. Edgar Hoover
34	TELEPHONE	Mr. J. Edgar Hoover
35	TELETYPE	Mr. J. Edgar Hoover
36	TELEFAX	Mr. J. Edgar Hoover
37	TELEVISION	Mr. J. Edgar Hoover
38	TELEPHONE	Mr. J. Edgar Hoover
39	TELETYPE	Mr. J. Edgar Hoover
40	TELEFAX	Mr. J. Edgar Hoover
41	TELEVISION	Mr. J. Edgar Hoover
42	TELEPHONE	Mr. J. Edgar Hoover
43	TELETYPE	Mr. J. Edgar Hoover
44	TELEFAX	Mr. J. Edgar Hoover
45	TELEVISION	Mr. J. Edgar Hoover
46	TELEPHONE	Mr. J. Edgar Hoover
47	TELETYPE	Mr. J. Edgar Hoover
48	TELEFAX	Mr. J. Edgar Hoover
49	TELEVISION	Mr. J. Edgar Hoover
50	TELEPHONE	Mr. J. Edgar Hoover
51	TELETYPE	Mr. J. Edgar Hoover
52	TELEFAX	Mr. J. Edgar Hoover
53	TELEVISION	Mr. J. Edgar Hoover
54	TELEPHONE	Mr. J. Edgar Hoover
55	TELETYPE	Mr. J. Edgar Hoover
56	TELEFAX	Mr. J. Edgar Hoover
57	TELEVISION	Mr. J. Edgar Hoover
58	TELEPHONE	Mr. J. Edgar Hoover
59	TELETYPE	Mr. J. Edgar Hoover
60	TELEFAX	Mr. J. Edgar Hoover
61	TELEVISION	Mr. J. Edgar Hoover
62	TELEPHONE	Mr. J. Edgar Hoover
63	TELETYPE	Mr. J. Edgar Hoover
64	TELEFAX	Mr. J. Edgar Hoover
65	TELEVISION	Mr. J. Edgar Hoover
66	TELEPHONE	Mr. J. Edgar Hoover
67	TELETYPE	Mr. J. Edgar Hoover
68	TELEFAX	Mr. J. Edgar Hoover
69	TELEVISION	Mr. J. Edgar Hoover
70	TELEPHONE	Mr. J. Edgar Hoover
71	TELETYPE	Mr. J. Edgar Hoover
72	TELEFAX	Mr. J. Edgar Hoover
73	TELEVISION	Mr. J. Edgar Hoover
74	TELEPHONE	Mr. J. Edgar Hoover
75	TELETYPE	Mr. J. Edgar Hoover
76	TELEFAX	Mr. J. Edgar Hoover
77	TELEVISION	Mr. J. Edgar Hoover
78	TELEPHONE	Mr. J. Edgar Hoover
79	TELETYPE	Mr. J. Edgar Hoover
80	TELEFAX	Mr. J. Edgar Hoover
81	TELEVISION	Mr. J. Edgar Hoover
82	TELEPHONE	Mr. J. Edgar Hoover
83	TELETYPE	Mr. J. Edgar Hoover
84	TELEFAX	Mr. J. Edgar Hoover
85	TELEVISION	Mr. J. Edgar Hoover
86	TELEPHONE	Mr. J. Edgar Hoover
87	TELETYPE	Mr. J. Edgar Hoover
88	TELEFAX	Mr. J. Edgar Hoover
89	TELEVISION	Mr. J. Edgar Hoover
90	TELEPHONE	Mr. J. Edgar Hoover
91	TELETYPE	Mr. J. Edgar Hoover
92	TELEFAX	Mr. J. Edgar Hoover
93	TELEVISION	Mr. J. Edgar Hoover
94	TELEPHONE	Mr. J. Edgar Hoover
95	TELETYPE	Mr. J. Edgar Hoover
96	TELEFAX	Mr. J. Edgar Hoover
97	TELEVISION	Mr. J. Edgar Hoover
98	TELEPHONE	Mr. J. Edgar Hoover
99	TELETYPE	Mr. J. Edgar Hoover
100	TELEFAX	Mr. J. Edgar Hoover

AD-1000

Ad. 01



CITY OF CHICAGO

DEPARTMENT OF BUILDINGS

Sign Permit Application

APPROVAL NUMBER	APPLICATION NUMBER 100423830	ANNUAL FEE	WORK CODE	DRAWINGS ATTACHED <input type="checkbox"/> YES <input type="checkbox"/> NO			
DATE OF APPLICATION 01/04/2012		TYPE OF SIGN FLAT OR BOX					
ADDRESS OF SIGN 4544 N LINCOLN AVE, 60625-		LENGTH	FT 18	IN 10	HEIGHT	FT 3	IN 6
BUILDING	ORIGINAL PERMIT NUMBER	AREA	SQ FT 66	WEIGHT	LBS 125	SIGN HEIGHT ABOVE GRADE/ROOF FT 12	
TYPE OF PERMIT NEW CONSTRUCTION (SIGN)		SHAPE OF SIGN REGULAR					
PAYER OF ANNUAL INSPECTION OF FOLK MUSIC, OLD TOWN SCHOOL 4544 N. LINCOLN AVE. CHICAGO, IL 60625 (773)545-4444		SIGN WILL READ OLD TOWN SCHOOL OF FOLK MUSIC					
SIGN MANUFACTURER M-K SIGNS, INC.		NO OF LAMPS		TOTAL WATTAGE			
ADDRESS WHERE SIGN CAN BE SEEN PRIOR TO ERECTION		TYPE OF LAMP					
TICKET NUMBER 0		REINSPECTION CONTROL NUMBER		NO OF BALLAST/TRANSFORMERS		INPUT OF TRANSFORMERS	
TYPE OF SUPPORT FOR SIGN BUILDING		CONTRACTOR WILL INSTALL		<input checked="" type="checkbox"/> N FIELDERS <input checked="" type="checkbox"/> N CUSTOMER LEADS			
SIGN BOARD SUPPORT MEMBERS STEEL		TYPE OF SWITCH					
ANNUAL FEE CONSTRUCTION FEE 1017 B FEE TOTAL FEE AMOUNT PAID BALANCE DUE		200.00 200.00 200.00		Check # for Zoning Check # for DCAP			
LOCATION OF SWITCH		SIGN LOCATION WALL BANNERS WEST ELEVATION BANNER SOUTH #4					

The undersigned certify that the statements in this application are true and correct and that all work done under the proposed permit will conform to the requirements of the Chicago Municipal Code

ELECT CONTR	REG NO	BOND NO	REG NO E05834
ADDRESS	SIGN ERECTOR M-K SIGNS, INC.	SIGNER	
SUPERVISOR SIGNATURE	ADDRESS 4900 N. ELSTON AVE. CHICAGO IL, 60630	SIGNATURE	

The permit issued on this application will authorize only signs here applied for. If other signs are to be erected they must be covered by additional permits.

City of Chicago
Rahm Emanuel, MayorDepartment of Buildings
Michael Merchant, Commissioner

PUBLIC WAY USE UNIT: PERMIT INFORMATION SHEET

12/15/2011 Use Permit

Unit Name	<u>OLD TOWN SCHOOL OF FOLK MUSIC</u>
Location	<u>4544 N. LINCOLN AVE.</u>
Zip Code	<u>60625</u>
Account Number	<u>86069</u>
DOB Number	<u>1</u>
Unit	<u>PERMIT</u>
Sign Type	<u>BANNER</u>
Unit Number	<u>1098514</u>

2. Present Department of Buildings – Permit process for signs

Your Public Way Use permit number is shown above. This number is to be used for each item on your DOB application and is needed to use Buildings (DOB) online sign application located at www.cityofchicago.org/buildings. All signs, awnings, banners, porches and awnings require a buildings permit. Only a licensed sign erector may apply for the buildings permit online. The Buildings permit application will ask for the Public Way Use permit number supplied above. For additional information please contact the Buildings Department at (312) 744-3400.

Please return the completed Public Way Use application to City Hall - 121 N. LaSalle Street, Chicago, IL 60602 Room 300. The completed application package must include a copy of the completed DOB application and the Public Way Use application. The Public Way Use application must contain the Alderman's signature, site plans on 8 1/2" x 11" paper, photos of the site, the signed acceptance letter and a copy of the insurance certificate. For additional information please contact (312) 744-3400 (DOB) (312-744-6249).

