



City of Chicago



Or2016-470

Office of the City Clerk

Document Tracking Sheet

Meeting Date:	9/14/2016
Sponsor(s):	Moreno (1)
Type:	Order
Title:	Issuance of permits for sign(s)/signboard(s) at 2300 W Chicago Ave
Committee(s) Assignment:	Committee on Zoning, Landmarks and Building Standards

Committee on Zoning, Landmarks and Building Standards

(signs)

ORDERED, That the Commissioner of Buildings is hereby directed to issue 1 sign permit to:

South Water Signs
934 N Church Road
Elmhurst, IL 60126

For the erection of one (1) awning sign over 24 feet in height and/or over 100 square feet (in area of one face) at:

2300 W Chicago
Chicago, IL 60622

#1	Dimensions: length <u>42 feet</u>	height <u>3 feet</u>
	Height above grade/roof to top of sign	<u>8 feet</u>
	Total Square Foot Area	<u>126 square feet</u>
	Elevation	<u>South and East</u>

Such sign shall comply with all applicable provisions of TITLE 17 of the Chicago Zoning Ordinance and all other applicable provisions of the Municipal Code of the City of Chicago governing the construction and maintenance of outdoor signs, signboards and structures.

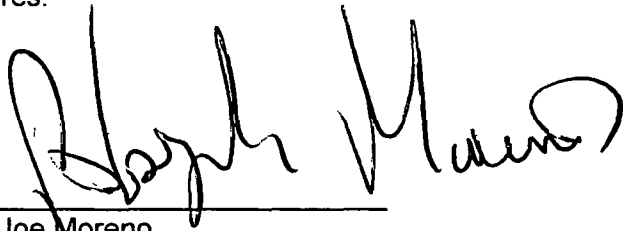

Proco Joe Moreno
Alderman, 1st Ward

Exterior Site Plan | Awning 1

SOUTH WATER
SIGN S

E-01

Proposed



Existing



MEMBER

 ALL RIGHTS RESERVED AND THE SOLE PROPERTY OF SOUTH WATER SIGNS, LLC.
 AND MAY NOT BE REPRODUCED IN ANY MANNER WITHOUT WRITTEN PERMISSION FROM SOUTH WATER SIGNS, LLC.

834 N. Church Road
 Elmhurst, IL 60126
 P 630.333.4900 F 630.333.4915

Revision notes:		cricket		Client:	Cricket	Drawn by:	FK
				SWS Job#	7010046	Checked by:	-
				Title:	Awning 1	Scale:	NTS
				Date:	11/11/14	Revision:	-
						Page:	4

E-02

Proposed



Existing

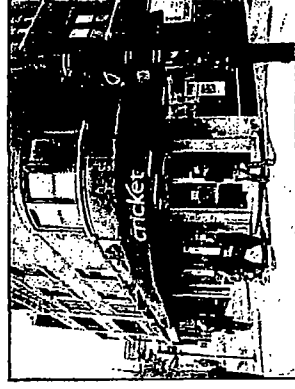

MEMBER

 ALL DESIGN PRESENTATIONS ARE THE SOLE PROPERTY OF SOUTH WATER SIGNS, LLC.
 AN AWNING MAY BE PERMANENTLY DAMAGED OR DESTROYED WITHOUT PERMISSION FROM SOUTH WATER SIGNS, LLC.

934 N. Church Road
 Elmhurst, IL 60126
 P 630.333.4900

F 630.333.4915

Revision notes:

cricket

Client:	Cricket	Drawn by:	FK
SWS Job#:	7010046	Checked by:	-
Title:	Awning 2	Scale:	NTS
Date:	11/11/14	Revision:	-
		Page:	5

Exterior Site Plan | Awning 3

SOUTH WATER
SIGNS

E-03

Proposed



Existing



MEMBER

 ALL RIGHTS RESERVED AND ARE THE PROPERTY OF SOUTH WATER SIGNS, LLC.
 ANY PARTIAL REPRODUCTION OR PARTIAL WHOLE REPRODUCTION
 WITHOUT PERMISSION IS STRICTLY PROHIBITED.

834 N. Church Road
 Elmhurst, IL 60126
 P 630.333.4900 F 630.333.4915

Revision notes:

cricket

Client:	Cricket	Drawn by:	FK
SWS Job#	7010046	Checked by:	-
Title:	Awning 3	Scale:	NTS
Date:	11/11/14	Revision:	-
		Page:	6

16'-0 1/2"



3'-0 1/2"

AWNING A
SECTION L
FRONT VIEW
QTY: 1

9'-7 1/2"



3'-0 1/2"

AWNING A
SECTION R
FRONT VIEW
QTY: 1

3'-0 1/2"



AWNING A
SECTION C
FRONT VIEW
QTY: 1



[ER2025-75] BLACK ERADICOLOR FABRIC
W/ [CP01] BLACK PVC TRIM INSERT [196'-0"]
ERADICATION W/ [2500-106] BRILLIANT GREEN APPLIED VINYL GRAPHICS



934 N. Church Road
Elmhurst, IL 60126
P 630.333.4900





F 630.333.4915

Revision notes:

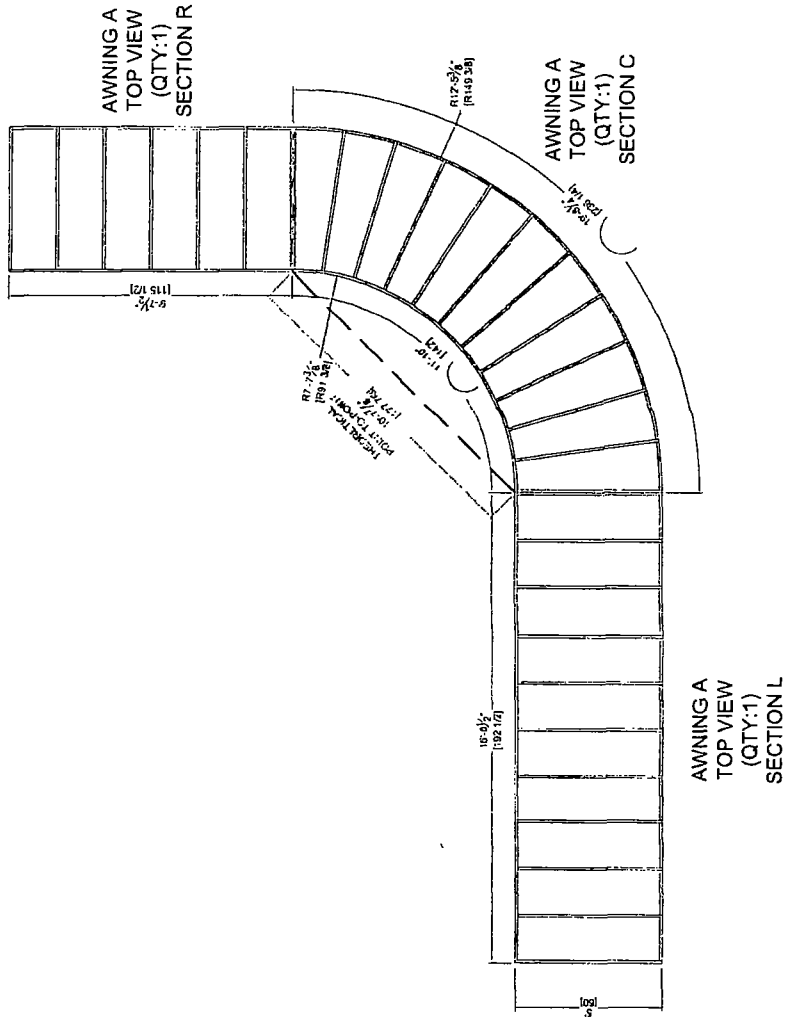
cricket		Client:	Cricket	Drawn by:	FK
		SWS Job#		Checked by:	-
		Title:		Scale:	
		Date:		Revision:	-
				Page:	



- [1] QUARTER BARREL STYLE AWNING W/ CLOSED ENDS & RADIUS CORNER [3 SECTIONS]
- ALL ALUMINUM FRAMES [MILL FINISH]
- [ER2025-75] BLACK ERADICOLOR FABRIC W/ [CP01] PVC TRIM INSERT [196'-0"]
- ERADICATION W/ [2500-106] BRILLIANT GREEN APPLIED VINYL GRAPHICS
- [QTY TBD] DHO LIGHTS W/ [WHITE] EGCCRATE BASE
- [20] SECTION CLIPS [MILL FINISH]
- [78] Z-CLIPS [MILL FINISH]

 934 N. Church Road Elmhurst, IL 60126 P 630.333.4900	Revision notes:				Client: Cricket	Drawn by: FK
	F 630.333.4915		SWS Job#	Checked by:	Scale:	Revision:
		Title:	Date:	Page:		