



# City of Chicago



Or2022-307

Office of the City Clerk

## Document Tracking Sheet

<b>Meeting Date:</b>	10/25/2022
<b>Sponsor(s):</b>	Martin (47)
<b>Type:</b>	Order
<b>Title:</b>	Issuance of permits for sign(s)/signboard(s) at 5025 N Paulina St
<b>Committee(s) Assignment:</b>	Committee on Zoning, Landmarks and Building Standards

**CITY COUNCIL  
COMMITTEE ON ZONING, LANDMARKS AND BUILDING STANDARDS**

**COUNCIL ORDER**

**RE: Approval of sign over 100 square feet in area or over 24 feet above grade**

**ORDERED, that the City Council hereby approves the following sign application submitted by:**

**Applicant\*:** Thoerk Memorial Hospital

(\* The Applicant is the owner of the real property or the business tenant of the real property. Do not list the sign contractor, sign erector, sign company or advertising entity in the above space.)

**This Order approves the following sign in accordance with Municipal Code of Chicago Section 13-20-680:**

**Address of Sign:** 5025 N. PAULINA ST. CHICAGO, IL 60640 Chicago, IL 606 40

**Zoning District:** PD 17

**DOB Sign Permit Application #:** 100992376

**Sign Details:**

1. On-premise  OR Off-premise
2. Static sign  OR Dynamic-image display sign
3. Number of sign faces One (1)
4. Projecting over the public way No (Yes or No) If yes, Public Way Use #: \_\_\_\_\_
5. Dimensions: Length 29 feet 0 inches Height 7 feet 0 inches  
Total square feet in area: 203 feet \_\_\_\_\_ inches
6. Height above grade: 67 feet \_\_\_\_\_ inches
7. Elevation (side of building or lot where the sign will be erected): East elevation / Replacing existing wall sign
8. Name of Sign Contractor/Erector: Jones Sign Co. Inc.

To be legal, such sign shall comply with all provisions of Title 17 of the Chicago Municipal Code ("Zoning Ordinance") and all other provisions of the Municipal Code governing the permitting, construction and maintenance and removal of signs and sign structures. Failure of the applicant and the applicant's successors to comply shall be grounds for invalidation or revocation of the sign permit.

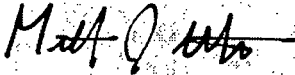
  
\_\_\_\_\_  
Alderman

47  
\_\_\_\_\_  
Ward



**SIGN PACKAGE**

DATE: 08.09.22

**REQUISITE CHECKLIST**

ALL REQUIREMENTS MUST BE MET BEFORE BEING RELEASED TO PRODUCTION

- SURVEY
- ALL VECTOR AND / OR HIGH RESOLUTION ART  
\*DATE CHECKED (Designer name), J. Dowden 07.15.22
- ALL PAINT / VINYL / PRINT COLORS (CMYK or PMS) / ALL STONE, BRICK, VENEER, AND FINISHES

ART CONFIRMED BY  
XX: 10:16:21

**DESIGNER NOTES**

- PAINT COLOR NEEDED FOR FOO LETTERS ON CP3
- PAINT COLOR NEEDED FOR FOO LETTERS ON FOO.1
- NOTES
- NOTES

**FINAL QUALITY REVIEW**

PRODUCTION: Martin Morales  
 INSTALLATION: Jeff Vanlieshout  
 QUALITY ENGINEER: Calvin King  
 08/09/2022 2:47:11 PM

<p><b>JONES SIGN</b> Your Vision, Accomplished. <b>JONES SIGN</b></p> <p><b>Your Vision, Accomplished.</b></p> <p><b>JONES SIGN</b></p> <p>Job # 26668        Date: 11.02.2020        Designer: J. MBR        Rep: R. Carr        Sign: M. P. J.</p>	<p>OVER THE TOP SIGNAGE        1000 N. LAUREL ST. #100        CHICAGO, IL 60642        (773) 545-5500        www.overthetop.com</p>	<p>THOREK MEMORIAL HOSPITAL        5025 N. PAULINA ST.        CHICAGO, IL 60640</p> <p><b>Thorek</b></p>
<p>ALL TBD ITEMS MUST BE RESOLVED BEFORE PRODUCTION - ALL TBD ITEMS MUST BE RESOLVED BEFORE PRODUCTION - ALL TBD ITEMS MUST BE RESOLVED BEFORE PRODUCTION</p>		
<p>LANDLORD APPROVAL _____ DATE _____</p>		

This is a computer-generated document and contains a watermark up to 20% of the purchase price of the sign. JONES SIGN, and sign art, are not to be used for any other project without the express written permission of Jones Sign. All trademarks are the property of their respective owners. All rights reserved. © 2022 Jones Sign. All rights reserved.

# Thorek

MEMORIAL HOSPITAL

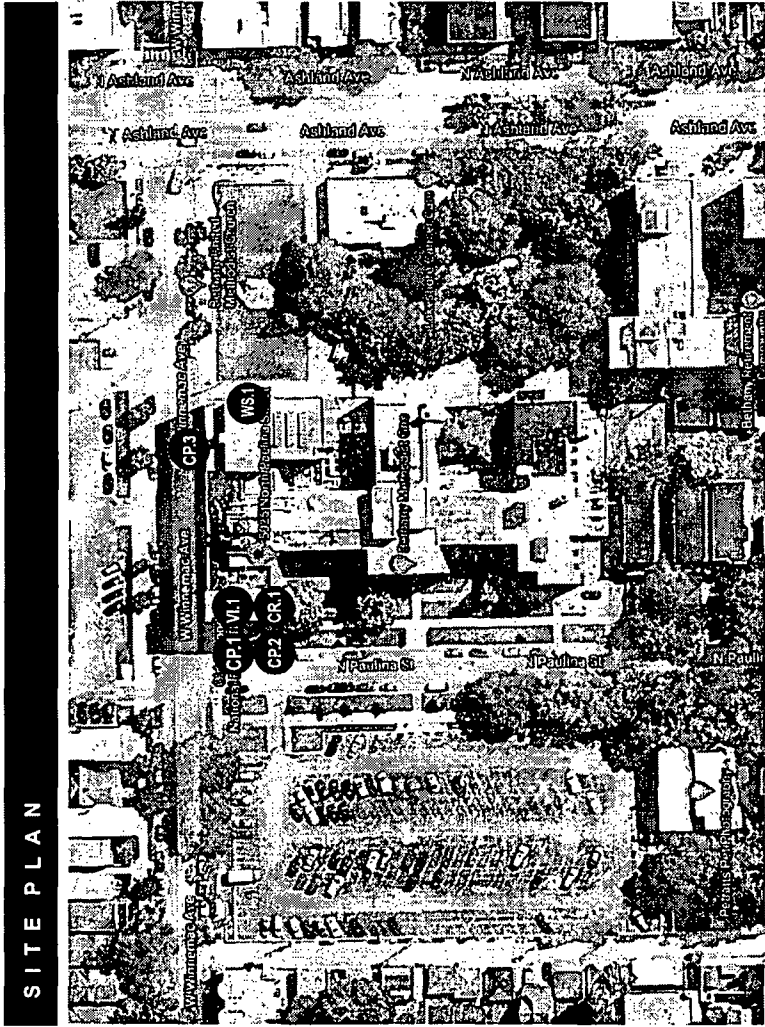
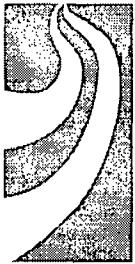

SITE PLAN

NTS

<b>JONES SIGN</b> Your Vision. Accomplished. <small>A COMMERCIAL SIGN COMPANY</small>	JOB # 266365-R5 DATE 11/02/2020 PER SHAR J Miller SALES REP R Campbell PROJ. MGR M. Rain	<b>FINAL QUALITY REVIEW</b> PRODUCTION <u>Martin Morales</u> INSTALLATION <u>Jeff Vanlieshout</u> QUALITY ENGINEER <u>Jeff Vanlieshout</u> <small>08/09/2022 2:46:26 PM</small>		THOREK MEMORIAL HOSPITAL 5025 N. PAULINA ST. CHICAGO, IL 60640 <small>315 3A, PHASE 1, CONCEPTUAL</small>	SHEET NUMBER <h1>1.0</h1>
	<small>This is an original, unpublished drawing by Jones Sign Company, Inc. It is for your personal use in conjunction with a project being planned for you by JONES SIGN. It is not to be shown to anyone outside of your organization nor is it to be used, reproduced, copied or exhibited in any fashion. Use of this design or the sale of elements of this design in any sign above by any other company, without the express written permission of JONES SIGN, is forbidden by law. It is our goal to provide you with a sign that is of up to 20% of the purchase price of the sign. JONES SIGN will endeavor to create a sign that is of up to 20% of the purchase price of the sign. JONES SIGN is not responsible for any errors or omissions in this drawing. All signs and dimensions are illustrated for client's convenience and are not to be understood as being made to scale.</small>				

# WS.1 VINYL ON ALUMINUM PAN-EAST (Qty 1)

SQUARE FOOTAGE: 203 (PAN) 86.62 (LOGO)

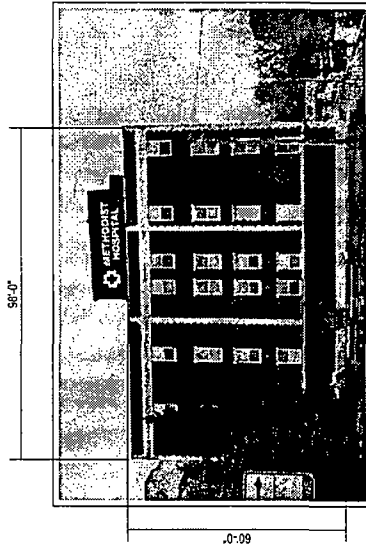

EXISTING  
SCALE: NTS

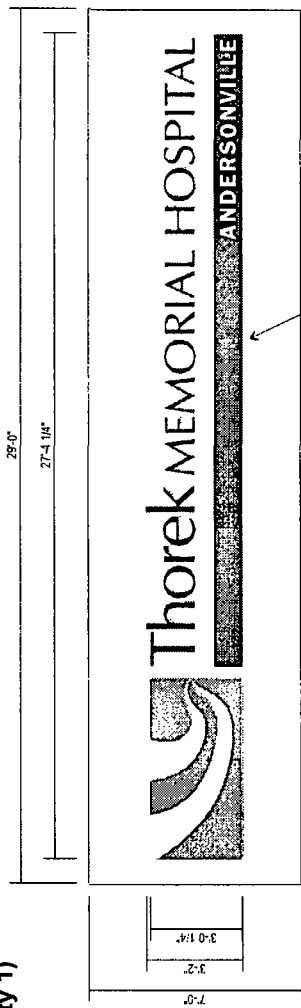

FRONT VIEW  
SCALE: 1/4"=1'

ELECTRICAL INFO - LED-FXFDL150SW6640KIBZ-KNC 5000WK	
QTY 5 - EVENLY SPACED	
400W / LAMP = 2000 W	
13,000 LUMENS PER LAMP (100W) = 65,000 LUMENS	
100 / 130 / 150 WATTAGE SELECTABLE	

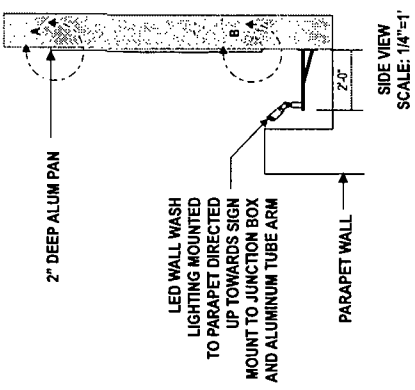

SIDE VIEW  
SCALE: 1/4"=1'

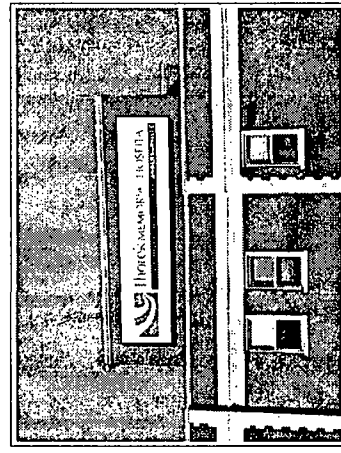

PROPOSED  
SCALE: NTS

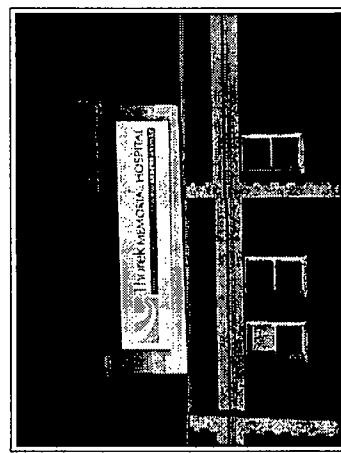

EVENING VIEW  
SCALE: NTS

- NOTES:**
- REMOVE EXISTING CHANNEL LETTERS
  - NEW 2" THICK PAINTED WHITE ALUMINUM PAN W/ APPLIED DIGITALLY PRINTED VINYL GRAPHICS.
  - LED LIGHTING - (QTY 5 EVENLY SPACED) NATURA LED 6X6 FLOODLIGHT LED-FXFDL150SW6640KIBZ-KNC 5000WK

- NOTES:**
- ALL FINISHES & MATERIAL SPECS TO BE PROVIDED.
  - FOR INSTALL, USE CRANE
  - ENGINEER ATTACHMENT ONLY
  - SEAMS WILL BE REQUIRED IN FACE OF SIGN

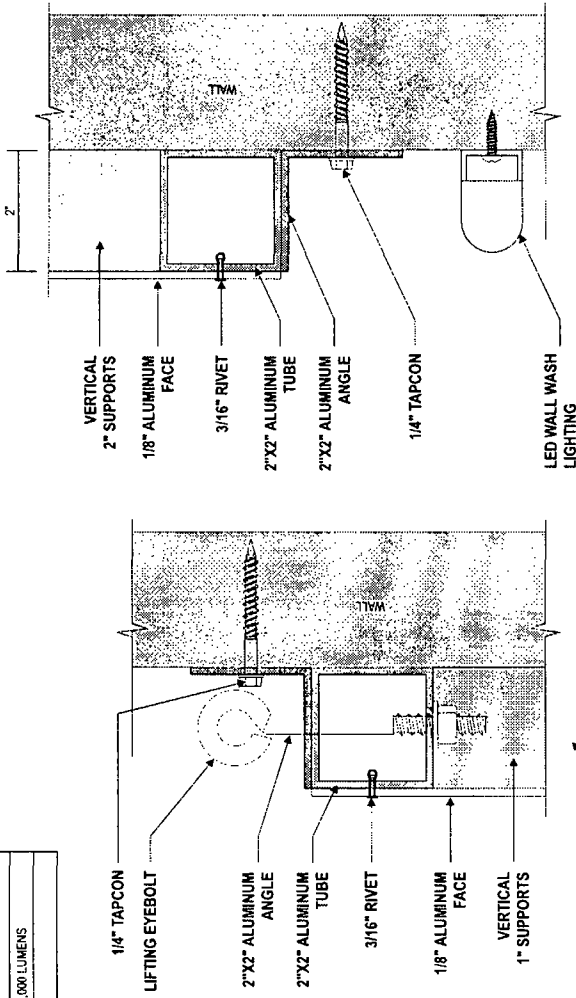

ATTACHMENT DETAIL "A"  
SCALE: 6"=1'

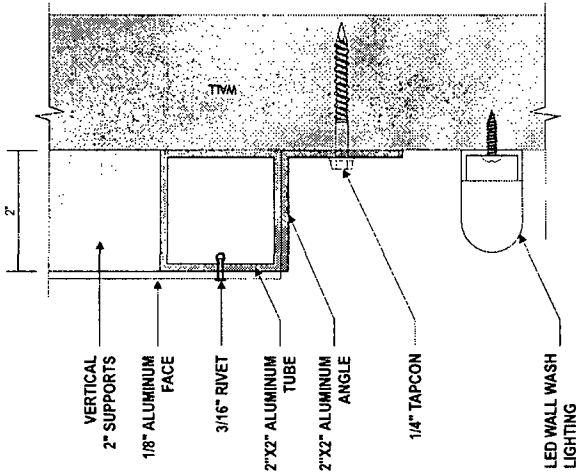

ATTACHMENT DETAIL "B"  
SCALE: 6"=1'

		<b>THOREK MEMORIAL HOSPITAL</b> 5025 N. PAULINA ST. CHICAGO, IL 60640 DESIGN PHASE: CONCEPTUAL	SHEET NUMBER <h1>4.0</h1>
<b>FINAL QUALITY REVIEW</b> PRODUCTION Martin Morales INSTALLATION Jeff Vanlieshout QUALITY ENGINEER <i>Calvin Co. Inc.</i> 09/09/2022 2:47 11 PM		JOB # 266365-R5 DATE 11-02-2020 DESIGNER J. MILLER CHECKED R. CAMPBELL APPROVED M. FLAUM	
<p>This is an original, unpublished drawing by Jones Sign Co., Inc. It is for your personal use in conjunction with a project being planned for you by JONES SIGN CO., INC. It is not to be shown to anyone outside of your organization nor is it to be used, reproduced, copied or written in any fashion. Use of this drawing by any other company, without the express written permission of JONES SIGN CO., INC. is prohibited by law and carries a civil penalty of up to \$200,000 or five percent of the purchase price of the sign. JONES SIGN CO., INC. warrants that the materials are as specified in the accompanying material specifications and that the materials are as specified in the accompanying material specifications and that the materials are as specified in the accompanying material specifications.</p>			

**CP.2 UPLIGHT FIXTURE FOR CANOPY-WEST (Qty 1)**

SQUARE FOOTAGE: 0

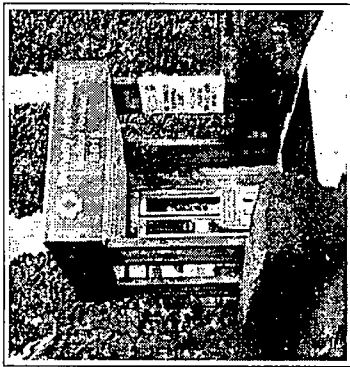

EXISTING  
SCALE: NTS

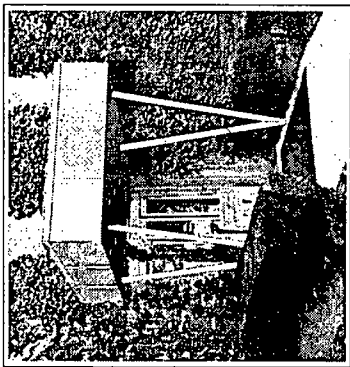

PROPOSED  
SCALE: NTS

**SPECIFICATIONS**

- DEMOLISH EXISTING CANOPY
- NEW NON ILLUMINATED CANOPY
- UP-LIGHTING ON FRONT SIDE OF CANOPY (EXACT SPECIFICATION TO BE PROVIDED)
- USE RECESSED CEILING LIGHTS
- V SHAPED SUPPORT POLES

\*NOTE: ALL FINISHES & MATERIAL SPECS TO BE PROVIDED.

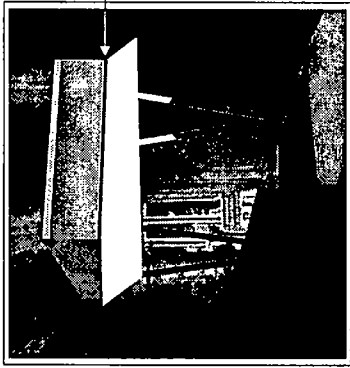

ADD WHITE LED UP-LIGHT CHANNEL HERE  
PAINT TIM COLOR OF CANOPY

EVENING VIEW  
SCALE: NTS

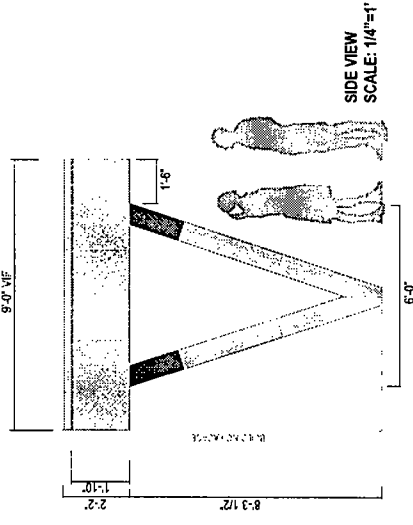

SIDE VIEW  
SCALE: 1/4"=1'

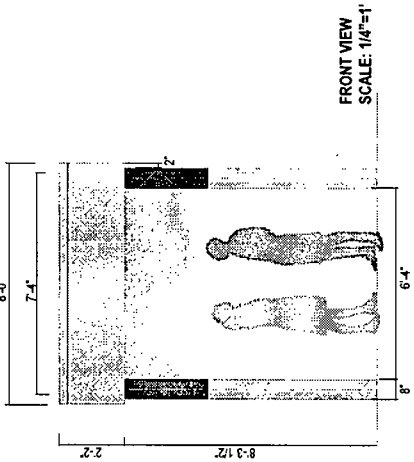

FRONT VIEW  
SCALE: 1/4"=1'

<b>JONES SIGN</b> Your Vision. Accomplished. <small>A Harsco Building Company</small>	JOB # 266365-R4 DATE: 11.02.2020 ERF: ERIC J. MILLER SCALE: BY: R. Campbell PLOT: MCR M. Flatin	CLIENT APPROVAL DATE LANDSCAPE APPROVAL DATE	SHEET NUMBER <b>3.0</b>
	THOREK MEMORIAL HOSPITAL 5025 N. PAULINA ST. CHICAGO, IL 60640 DES: SA, PHASE: CONCEPTUAL		

This is an original, unauthenticated drawing by Jones Sign Co. Inc. It is the property of Jones Sign Co. Inc. and shall not be reproduced, copied, or used in any way without the express written permission of Jones Sign Co. Inc. All rights reserved. Use of this design or the sale of its elements in any form without the express written permission of Jones Sign Co. Inc. is prohibited. All sales and dimensions are subject to change without notice. All sizes and dimensions are shown in feet and inches unless otherwise noted. All work shall be in accordance with the latest edition of the International Building Code (IBC) and all applicable local codes. All work shall be in accordance with the latest edition of the International Building Code (IBC) and all applicable local codes. All work shall be in accordance with the latest edition of the International Building Code (IBC) and all applicable local codes.

# CP.1 NON ILLUMINATED CANOPY- WEST (Qty 1)

SQUARE FOOTAGE: 59.4 (CANOPY) 29 (LOGO)

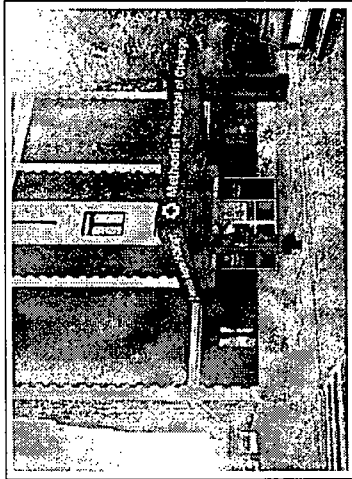

EXISTING  
SCALE: NTS

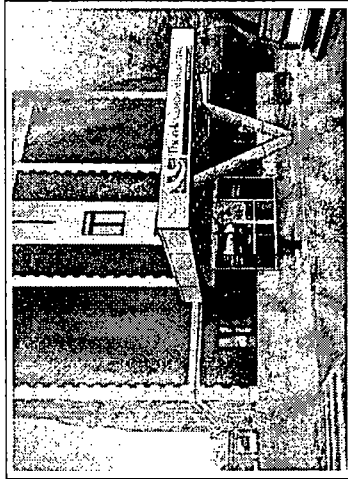

PROPOSED  
SCALE: NTS

- SPECIFICATIONS**
- DEMOLISH EXISTING CANOPY
  - NEW NON ILLUMINATED CANOPY
  - ROUTED & BACKED LOGO & LETTERS
  - LIGHTING ON UNDERSIDE OF CANOPY (EXACT SPECIFICATION TO BE PROVIDED)
  - V SHAPED SUPPORT POLE

\*NOTE: ALL FINISHES & MATERIAL SPECS TO BE PROVIDED.

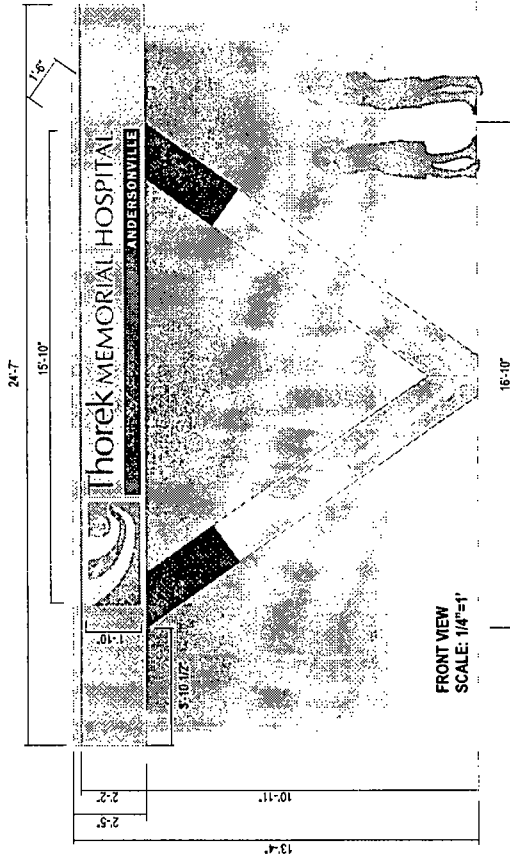
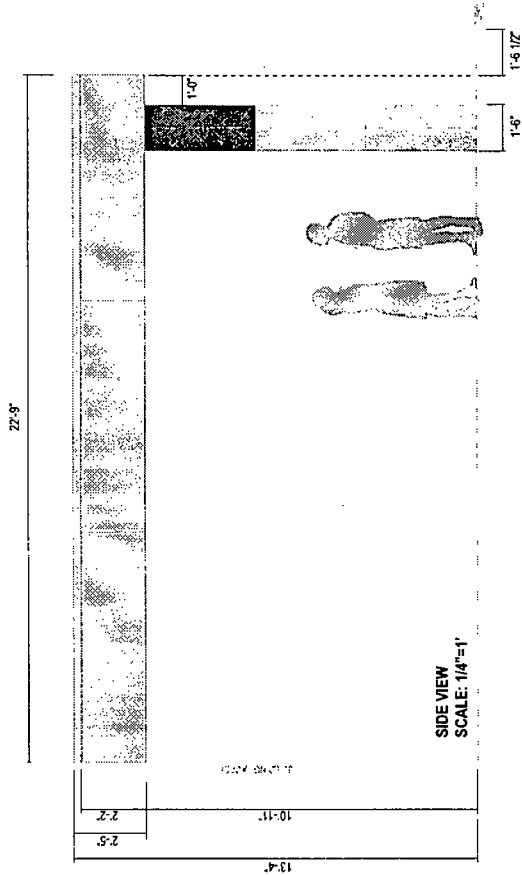

**JONES SIGN**  
Your Vision. Accomplished.  
A SIGN SPECIALTY COMPANY

JOB # 266365-R4

DATE: 11.02.2020

DESIGNER: J. Miller

SALES REP: R. Campbell

BY: MGR. M. Flinn

CLIENT APPROVAL

DATE

LANDLORD APPROVAL

DATE



THOREK MEMORIAL HOSPITAL  
5025 N. PAULINA ST.  
CHICAGO, IL 60640

DESIGN PHASE: CONCEPTUAL

SHEET NUMBER

2.0

This is an original, unaltered drawing by Jones Sign Company. It is to be used for your personal use in connection with a project being planned by you. JONES SIGN is not to be shown to anyone outside of your organization, nor is it to be used, reproduced, copied or published in any fashion. Use of this design or the sale of its elements of this design in any way, done by any other company, without the express written permission of JONES SIGN, is prohibited by law, and will result in a civil forfeiture of up to 20% of the full range price of the sign. JONES SIGN will endeavor to identify matter, including this, where specified the terms guarantee or other matter, these drawings are in violation of copyright law and are not to be reproduced in any way without the express written permission of JONES SIGN.

# CP.3 LED DOWN-LIGHT CANOPY REFURB- NORTH (Qty 1)

SQUARE FOOTAGE: SAME AS EXISTING

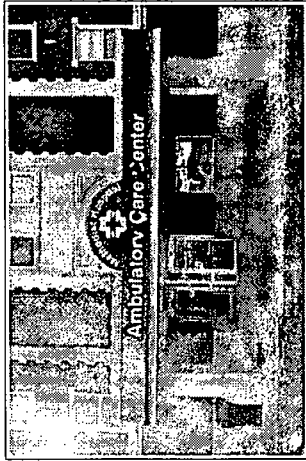

EXISTING  
SCALE: NTS

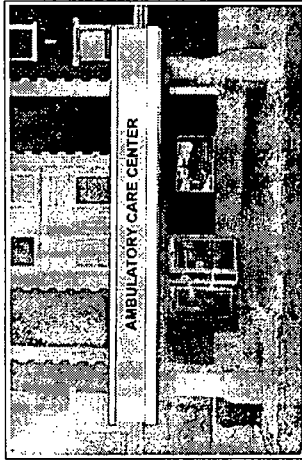

PROPOSED  
SCALE: NTS

- SPECIFICATIONS**
- EXISTING ARCH TO BE CUT OUT.
  - NEW PRE-FINISHED WHITE ACM PANELS WITH ACM E WALL SERIES EXTRUSIONS TO COVER THE FACADE ON THE FRONT AND SIDES SCREWED DIRECTLY TO THE EXISTING STRUCTURE W/ PAN HEAD SCREWS
  - NEW .080" ALUMINUM WHITE / WHITE BREAK FORMED
  - CANOPY TOP CAP WITH CHANNEL TO HOUSE LED DOWN LIGHTING
  - WHITE SLOAN COLORLINE LED DOWN-LIGHTING IN CHANNEL ON TOP TRIM CAP, FRONT ELEVATION ONLY
  - LOWER TRIMS TO BE PAINTED WHITE
  - LIGHTING ON UNDERSIDE OF CANOPY TO REMAIN AS IS
  - .12" ACRYLIC STUD MOUNTED FCO LETTERS PAINTED TBD
  - .080" ALUMINUM WHITE / WHITE BREAK FORMED BOTTOM CAP
- \*NOTE: ALL FINISHES & MATERIAL SPECS TO BE PROVIDED.

ADD WHITE LED  
DOWN-LIGHT CHANNEL ON  
FRONT ELEVATION ONLY  
PAINT TRIM COLOR OF CANOPY

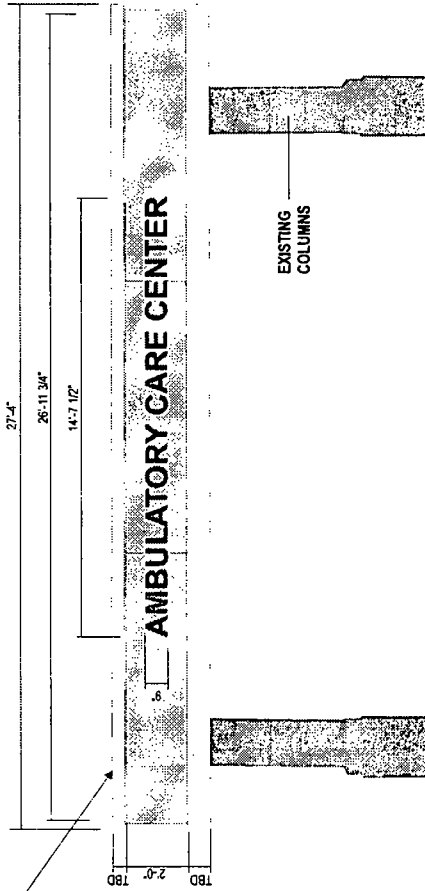

ELECTRICAL INFO - SLOAN LED-STRIP (WHITE 6500 K)	
54.08	LINEAR FOOT
100W	24V POWER SUPPLY
60LF	PER POWER SUPPLY = 1 POWER SUPPLY TOTAL
1.5W	/ LINEAR FOOT = 81.12 W
118.08	LUMENS PER LINEAR FOOT = 6386 LUMENS

FRONT VIEW  
SCALE: 1/4"=1'

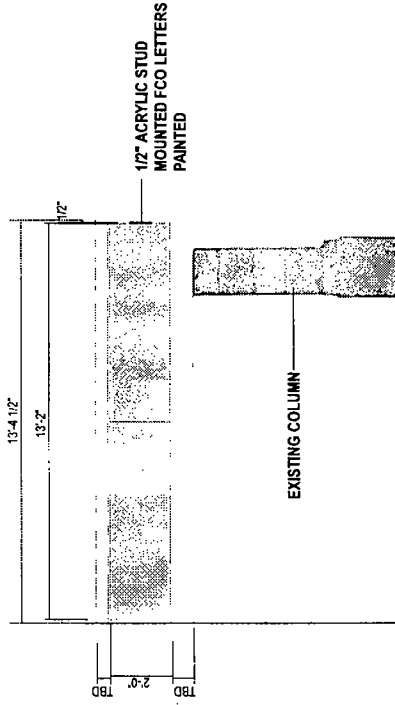

SIDE VIEW  
SCALE: 1/4"=1'

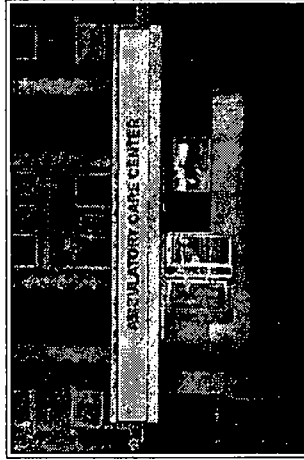

REV	DATE	BY	DESCRIPTION
1	08/09/2022	JM	ISSUE FOR PERMIT
2	08/09/2022	JM	ISSUE FOR PERMIT
3	08/09/2022	JM	ISSUE FOR PERMIT
4	08/09/2022	JM	ISSUE FOR PERMIT
5	08/09/2022	JM	ISSUE FOR PERMIT
6	08/09/2022	JM	ISSUE FOR PERMIT
7	08/09/2022	JM	ISSUE FOR PERMIT
8	08/09/2022	JM	ISSUE FOR PERMIT
9	08/09/2022	JM	ISSUE FOR PERMIT
10	08/09/2022	JM	ISSUE FOR PERMIT

**FINAL QUALITY REVIEW**  
 PRODUCTION Martin Morales  
 INSTALLATION Jeff Vanlieshout  
 QUALITY ENGINEER *Calvin Company*  
 08/09/2022 2:47 11 PM



THOREK MEMORIAL HOSPITAL  
 5025 N. PAULINA ST.  
 CHICAGO, IL 60640  
 DESIGN PHASE: CONCEPTUAL

SHEET NUMBER  
**5.0**

**JONES SIGN**  
 Your Vision. Accomplished.  
 A PROFESSIONAL CORPORATION

JOB # 266365-R5  
 DATE 11.02.2020  
 DESIGNED BY J. Miller  
 CHECKED BY R. Campbell  
 PLOT BY MCR, M. Palm

This is an original, unaltered drawing by Jones Sign Co., Inc. It is for your use only. Jones Sign Co., Inc. is not to be shown to anyone outside of your organization, nor is it to be used, reproduced, copied or exhibited in any fashion. Use of this drawing by any other company, without the express written permission of Jones Sign Co., Inc. is prohibited by law and will result in a civil lawsuit. All sizes and dimensions are in inches unless otherwise specified. All sizes and dimensions are to be understood as being inside or outside unless otherwise specified.



# CP.3 LED DOWN-LIGHT CANOPY REFURB- NORTH (Qty 1)

SQUARE FOOTAGE: SAME AS EXISTING

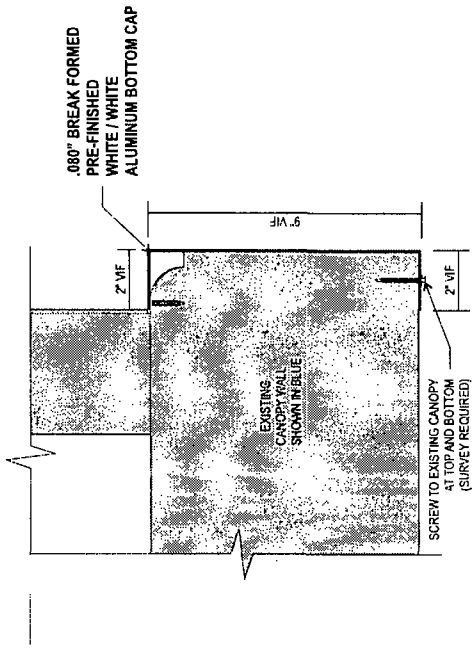

**BOTTOM CAP BREAK FORMED ALUMINUM**  
SCALE 3" = 1'-0"

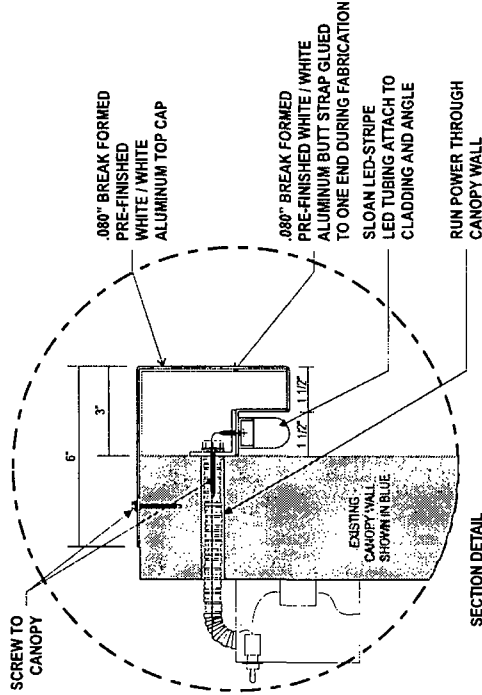

**SECTION DETAIL**  
SCALE: 3"=1'

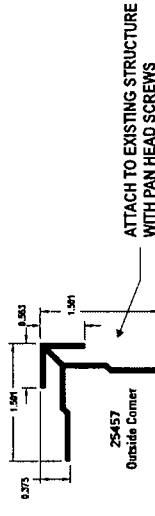

ATTACH TO EXISTING STRUCTURE WITH PAN HEAD SCREWS

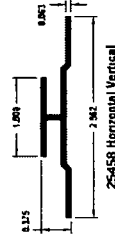

ACM E WALL SERIES EXTRUSIONS

- SPECIFICATIONS**
- EXISTING ARCH TO BE CUT OUT.
  - NEW PRE-FINISHED WHITE ACM PANELS WITH ACM E WALL SERIES EXTRUSIONS TO COVER THE FACADE ON THE FRONT AND SIDES SCREWED DIRECTLY TO THE EXISTING STRUCTURE W/ PAN HEAD SCREWS
  - NEW .080" ALUMINUM WHITE / WHITE BREAK FORMED CANOPY TOP CAP WITH CHANNEL TO HOUSE LED DOWN LIGHTING
  - WHITE SLOAN COLORLINE LED DOWN-LIGHTING IN CHANNEL ON TOP TRIM CAP, FRONT ELEVATION ONLY
  - LOWER TRIMS TO BE PAINTED WHITE
  - LIGHTING ON UNDERSIDE OF CANOPY TO REMAIN AS IS
  - 1/2" ACRYLIC STUD MOUNTED FCO LETTERS PAINTED T8D
  - .080" ALUMINUM WHITE / WHITE BREAK FORMED BOTTOM CAP

\*NOTE: ALL FINISHES & MATERIAL SPECS TO BE PROVIDED.

<b>JONES SIGN</b> Your Vision. Accomplished. <small>A COMMERCIAL COMPANY</small>	JOB # 266365-R5 DATE: 11.02.2020 DESIGNED BY: J. Miller DRAWN BY: R. Campbell CHECKED BY: M. Flinn	<b>FINAL QUALITY REVIEW</b> PRODUCTION: Martin Morales INSTALLATION: Jeff Vanlieshout QUALITY ENGINEER: <i>Carla C. C...</i> 08/09/2022 2:47:11 PM	THOREK MEMORIAL HOSPITAL 5025 N. PAULINA ST. CHICAGO, IL 60640 DESIGN PHASE: CONCEPTUAL	SHEET NUMBER <h1>6.0</h1>
	<p>This is an original, unaltered drawing by Jones Sign Co. Inc. It is for your personal use in connection with a project being planned by you. JONES SIGN Co. Inc. is not to be shown to or used outside of your organization, copied or exhibited in any fashion. Use of this design by any other company, without the express written permission of JONES SIGN Co. Inc. is forbidden by law, and carries a civil liability of up to 25% of the purchase price of the sign. JONES SIGN Co. Inc. shall not be held responsible for any errors or omissions in this drawing. All sizes and dimensions are in inches unless otherwise specified. We cannot guarantee that materials are available in the quantities shown. All sizes and dimensions are in inches unless otherwise specified. We cannot guarantee that materials are available in the quantities shown.</p>			