



# Office of Chicago City Clerk



SOr2011-338

Office of the City Clerk

## Tracking Sheet

<b>Meeting Date:</b>	4/13/2011
<b>Sponsor(s):</b>	Smith, Mary Ann (48)
<b>Type:</b>	Order
<b>Title:</b>	Issuance of Permit(s) for Sign(s)/Signboard(s) at Parvin Clauss Sign Co
<b>Committee(s) Assignment:</b>	Committee on Buildings

SUBSTITUTE

Committee on Buildings

(signs)

ORDERED, That the Commissioner of Buildings is hereby directed to issue a sign permit to: (Contractor's name and address)

FARNIN-CLAUSS SIGN CO  
165 TURBERRY DR  
CAROL STREAM IL 60188 MARY CLAUS  
630 510 2020

for the erection of a sign/signboard over 24 feet in height and/or over 100 square feet (in area of one face) at: (Business NAME & ADDRESS)

KINGFISHER RESTAURANT  
5721 N CLARK ST

Dimensions: length 40 height 3  
height above grade/roof to top of sign 18  
TOTAL SQUARE FOOT AREA 120

Such sign(s) shall comply with all applicable provisions of TITLE 17 of the Chicago Zoning Ordinance and all other applicable provisions of the Municipal Code of the City of Chicago governing the construction and maintenance of outdoor signs, signboards and structures.

Mary Ann Smith 48<sup>th</sup>  
Alderman, Ward



CITY OF CHICAGO

# DEPARTMENT OF BUILDINGS

## Sign Permit Application

APPROVAL NUMBER	APPLICATION NUMBER 100374760	ANNUAL FEE	WORK CODE	DRAWINGS ATTACHED <input type="checkbox"/> YES <input type="checkbox"/> NO				
DATE OF APPLICATION 12/02/2010			TYPE OF SIGN FLAT OR BOX					
ADDRESS OF SIGN 5721 N CLARK ST, 60660-			LENGTH	FT. 40	IN. 0	HEIGHT	FT. 3	IN. 0
BUILDING	ORIGINAL PERMIT NUMBER		AREA	SQ. FT. 120	WEIGHT		LBS. 100	
TYPE OF PERMIT NEW CONSTRUCTION (SIGN)			SIGN HEIGHT ABOVE GRADE/ROOF			FT. 15		
PAYER OF ANNUAL INSPECTION SHANE, JEFFREY 5721 N CLARK ST CHICAGO, IL 60660 (773)369-3557			SHAPE OF SIGN REGULAR					
SIGN MANUFACTURER PARVIN CLAUSS SIGN CO			SIGN WILL READ RESTAURANT BAR KINGFISHER					
ADDRESS WHERE SIGN CAN BE SEEN PRIOR TO ERECTION			NO. OF LAMPS			TOTAL WATTAGE		
TICKET NUMBER 0			REINSPECTION CONTROL NUMBER			TYPE OF LAMP		
TYPE OF SUPPORT FOR SIGN BUILDING			NO. OF BALLAST TRANSFORMERS			INPUT OF TRANSFORMERS		
SIGN BOARD SUPPORT MEMBERS OTHER			CONTRACTOR WILL INSTALL			<input checked="" type="checkbox"/> FEEDERS <input checked="" type="checkbox"/> CUSTOMER LEADS		
ANNUAL FEE			TYPE OF SWITCH					
CONSTRUCTION FEE 200.00			LOCATION OF SWITCH					
1017 B FEE			SIGN LOCATION INSTALL ONE 3' X 40' NON-ILLUMINATED SIGN TO THE WEST ELEVATION TO READ: RESTAURANT BAR KINGFISHER. COUNCIL ORDER FOR SIGNS OVER 100 SQ FT APPLIED. USE OF PUBLIC WAY #1094377.					
TOTAL FEE 200.00			Check # for Zoning					
AMOUNT PAID 200.00			Check # for DCAP					
BALANCE DUE								

The undersigned certify that the statements in this application are true and correct and that all work done under the proposed permit will conform to the requirements of the Chicago Municipal Code

REG. NO.	BOND. NO.	REG. NO.	N91444
ELECT CONTR	SIGN ERECTOR PARVIN-CLAUSS SIGN CO		SIGNER
ADDRESS	ADDRESS 165 TUBEWAY DRIVE CAROL STREAM IL, 60188		
SUPERVISOR SIGNATURE	SIGNATURE		

The permit issued on this application will authorize only signs here applied for. If other signs are to be erected they must be covered by additional permits

City of Chicago  
Richard M. Daley, Mayor



Department of Buildings  
Richard Monocchio, Commissioner

TYPE OF BUSINESS <b>COM DINING</b> Other: _____ Name: _____ LIC #: _____ Renewal Date: _____	SIGN BOND REQUIRED? <input type="checkbox"/> YES COUNCIL ORDER REQUIRED <input type="checkbox"/> YES		
Projects Over: <input checked="" type="checkbox"/> Private Property <input checked="" type="checkbox"/> Public Way      Grant Permit #: <b>1094377</b> <input type="checkbox"/> Planned Development/Manufacturing      PMD/PD#: _____ Zoning District: <b>B3</b> Other: _____	IS SPECIAL PERMISSION REQUIRED FROM CHIEF ELECTRICAL <input type="checkbox"/> YES IF YES, ATTACH LETTER OF REQUEST		
TYPE OF SIGN: <input type="checkbox"/> ADVERTISING <input type="checkbox"/> ILLUMINATE <input type="checkbox"/> MOVEABLE <input checked="" type="checkbox"/> BUSINESS <input type="checkbox"/> FLASHING	TIME STAMP		
TOTAL STREET FRONTAGE OF LOT (IN FEET) <u>225</u> TOTAL AREA OF NEW SIGN (SQ.FT.) <u>120</u> TOTAL AREA OF ALL SIGNS ON LOT (SQ.FT.) <u>120</u> HEIGHT OF SIGN ABOVE GRADE (TO TOP) <u>18ft 0in</u>	<table border="1" style="width:100%; border-collapse: collapse;"> <tr> <td style="width:70%;">SIGN CLERK</td> <td style="width:30%;">APPROVED FOR PERMIT</td> </tr> </table>	SIGN CLERK	APPROVED FOR PERMIT
SIGN CLERK	APPROVED FOR PERMIT		
DISTANCE OF CURB LINE OUTER EDGE (ft) <u>15</u> DISTANCE OF STRUCTURE INNER EDGE (ft) <u>15</u> DISTANCE FROM (R): A. PUBLIC PARK (OVER 10 ACRES) <u>1,000</u> B. EXPRESSWAY (IF LESS THAN 1,000 FT.) <u>1,000</u> C. RESIDENCE DISTRICT (ADVERTISING SIGNS ONLY) <u>1,000</u>	REMARKS		
IF REPLACEMENT SIGN OR CHANGE OF FACE, WHAT DOES THE EXISTING SIGN READ?  Original Payee: _____  Landmark Hold: <input type="checkbox"/> Status: _____			
ZONING (OFFICE USE ONLY)			

**CITY OF CHICAGO**  
**DEPARTMENT OF ZONING AND LAND USE PLANNING**  
**SIGN SITE PLAN**  
*(ALL INFORMATION MUST BE COMPLETED AND LEGIBLE)*

Site Address: 5721 N CLARK ST 1 of 1 applications  
 Sign Company: PARLIN-CLAUSS SIGN CO Rep Name: MARY CLAUSS  
 Phone (630) 510-2020 EXT \_\_\_\_\_ (Below: Building, streets and location of sign on lot or structure)  
 North

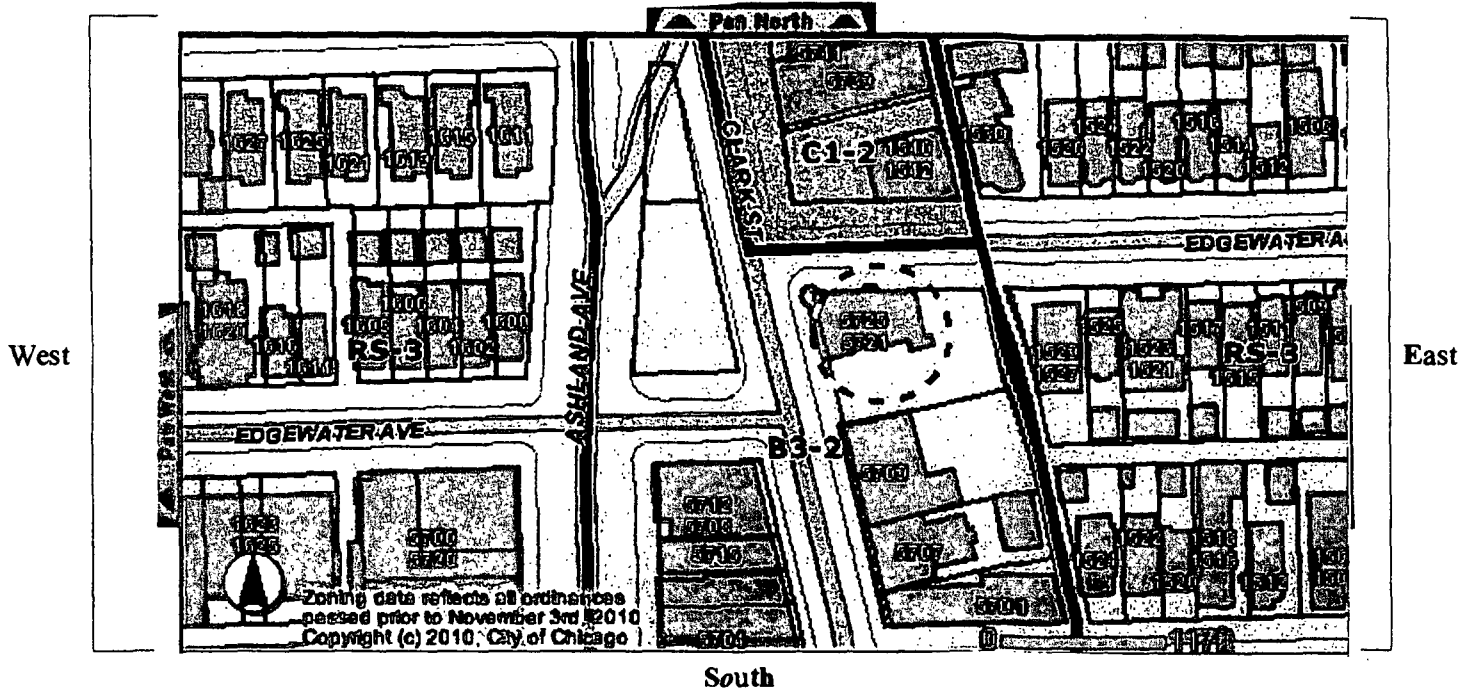

<b>SIGN USE:</b>		<b>TYPE OF SIGN:</b>		<b>SIGN CHARACTERISTICS:</b>	
Bus. ID (On-premise)	<input checked="" type="checkbox"/>	Flat Wall	<input checked="" type="checkbox"/>	Non-Illuminated	<input checked="" type="checkbox"/>
Business Lice. #		Freestanding	<input type="checkbox"/>	Illuminated	<input type="checkbox"/>
Advertising (Off-premise)	<input type="checkbox"/>	Awning	<input type="checkbox"/>	Changing Image	<input type="checkbox"/>
		Marquee	<input type="checkbox"/>	Video Display	<input type="checkbox"/>
		High Rise Building	<input type="checkbox"/>	Flashing	<input type="checkbox"/>
		Projecting Private	<input type="checkbox"/>		
		Projecting Public Way	<input type="checkbox"/>		
<b>PERMIT TYPE:</b>		Public Way Use -Permit #			
New Construction	<input checked="" type="checkbox"/>			<b>DISTANCE FROM:</b>	
Change of Face				Curb Line: <u>15ft</u>	
Previous Permit #	<input type="checkbox"/>			Expressway, Toll Roads	
				or Major Route	

**TOTAL SQUARE FOOTAGE:**  
 Square footage of this proposed sign 120  
 Gross area of all proposed signs 120  
 Area of all existing signs  
 (not including proposed) on Zoning Lot 0

(n/a if over 1000 ft) 1000  
 Park (over 10 acres) 1000  
 Residential Zone 1000  
 Existing Off-premise on  
 same side of street: N/A

Signature: Mary Clauss Date: 12/2/10

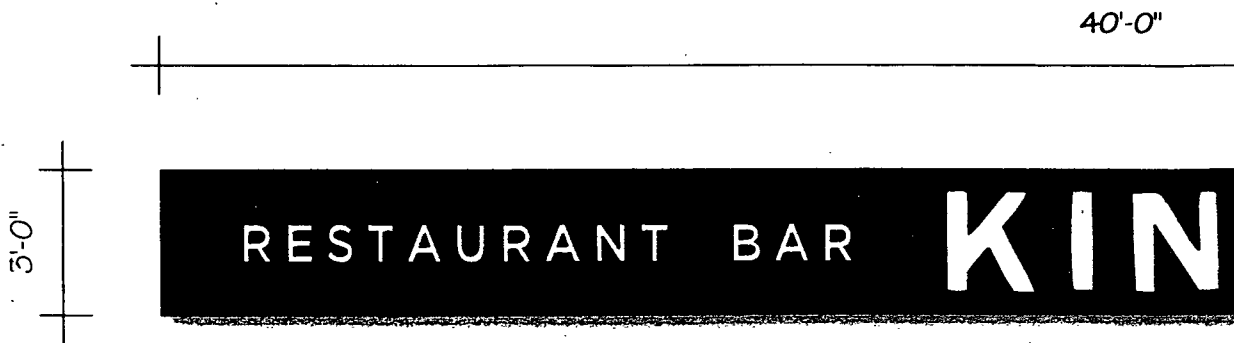

(1) 3'-0" x 40'-0" single face .080" aluminum overlay

Background: painted RED to match building (to be determined)

Copy: 3M 220-99 FAWN vinyl (to be determined)

Mounting: mechanically fastened to existing sign, exposed fasteners

\* will need better artwork for production



40'-0"

BAR KINGFISHER

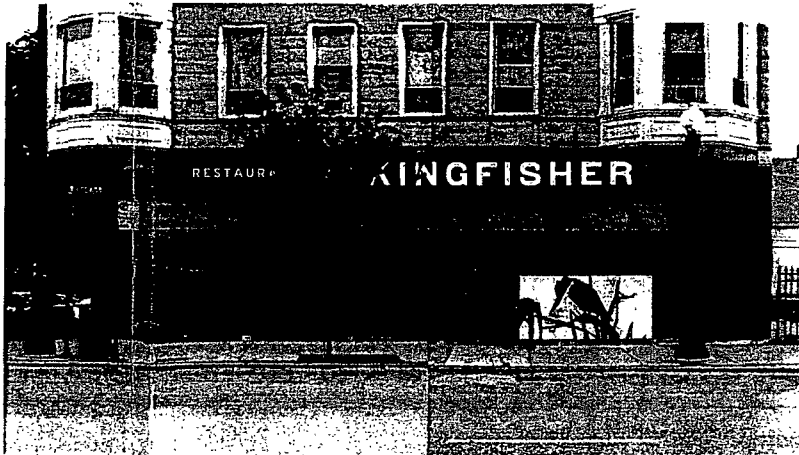

FOR REFERENCE ONLY - NOT TO SCALE

**Parvin-Clauss**  
SIGN COMPANY

Design • Fabrication • Installation • Maintenance  
168 Tubeway Drive • Carol Stream • Illinois 60188  
Tel/630-510-2020 • Fax/630-510-2074  
e-mail/signs@parvinclauss.com  
www.parvinclauss.com

**PROJECT:**

RESTAURANT BAR  
**KINGFISHER**

5721 N. Clark St.  
CHICAGO

**CUSTOMER APPROVAL:**

DATE  
AUTHORIZED SIGNATURE

REPRESENTATIVE  
Tim O'Brien

DRAWN BY  
Bill Goodwyn

DATE  
11.30.10

SCALE  
1/4" = 1'

SHEET NO.  
1

WORK ORDER  
#63014

FILE NAME  
kgf63014

PRINT INFO

**REVISIONS:**

- 1
- 2
- 3
- 4
- 5
- 6
- 7
- 8
- 9
- 10

ay  
etermined)  
xposed fasteners

Parvin-Clauss Sign Company. By receipt hereof the holder agrees not to use the information, disclose it to any third party,  
Parvin-Clauss Sign Company. Holder also agrees to immediately return this document upon request of Parvin-Clauss Sign Company"

© Copyright 2010 by Parvin-Clauss Sign Co.