



# City of Chicago



SO2019-9337

Office of the City Clerk

## Document Tracking Sheet

<b>Meeting Date:</b>	12/18/2019
<b>Sponsor(s):</b>	Misc. Transmittal
<b>Type:</b>	Ordinance
<b>Title:</b>	Zoning Reclassification Map No. 4-H at 2207 W 18th St - App No. 20286T1
<b>Committee(s) Assignment:</b>	Committee on Zoning, Landmarks and Building Standards

#20286-T1  
INTRO DATE  
DEC 18, 2019

**ORDINANCE**

BE IT ORDAINED BY THE CITY COUNCIL OF THE CITY OF CHICAGO:

SECTION 1. Title 17 of the Municipal Code of Chicago, the Chicago Zoning Ordinance, is hereby amended by changing all the RT-4 Residential Two-Flat, Townhouse and Multi-Unit District symbols and indications as shown on Map No. 4-H in the area bounded by:

West 18<sup>th</sup> Street; South Leavitt Street; the public alley south of and parallel to West 18<sup>th</sup> Street; and 93.00 feet west of and parallel to South Leavitt Street.

to those of a B2-3 Neighborhood Mixed-Use District.

SECTION 2. This Ordinance shall be in force and effect from and after its passage and due publication.

Address: 2207 West 18<sup>th</sup> Street

# Final for Publication

## SUBSTITUTE NARRATIVE AND PLANS 2207 West 18<sup>th</sup> Street TYPE 1 ZONING AMENDMENT

Narrative: The subject property is improved with a two-story, vacant "L" shaped building and three parking spaces. The Applicant proposes to rezone the property to create a four-story building by constructing a four-story addition and adding a fourth floor to the existing building which building will contain a total of 31,720 square feet. The building will contain a total of twenty-eight residential dwelling units. Eight parking spaces will be added for a total of eleven spaces on the property. The Applicant seeks relief for seventeen additionally required parking spaces through this Type-1 Application pursuant to the Transit Served Location provisions of the Chicago Zoning Ordinance. The building height will be 45 feet 2 inches.

Lot Area:	11,610 square feet
FAR:	2.74
Floor Area:	31,720 square feet
Residential Dwelling Units:	28
MLA:	414 square feet
Height:	45 feet 2 inches
Automobile Parking:	11 spaces*
Bicycle Parking:	28 spaces
Loading:	None
Setbacks:	
Front (West 18 <sup>th</sup> St.):	0 feet
North Side (Leavitt St.):	0 feet
South Side:	0.62 feet
Rear (Alley):	0.17 feet**

A set of plans is attached.

\* Pursuant to Transit-Served Location provisions of the Chicago Zoning Ordinance Property approximately 1215 feet to the Hoyne CTA station

\*\* Applicant will seek Variation

FINAL FOR PUBLICATION

S. LEAVITT STREET.

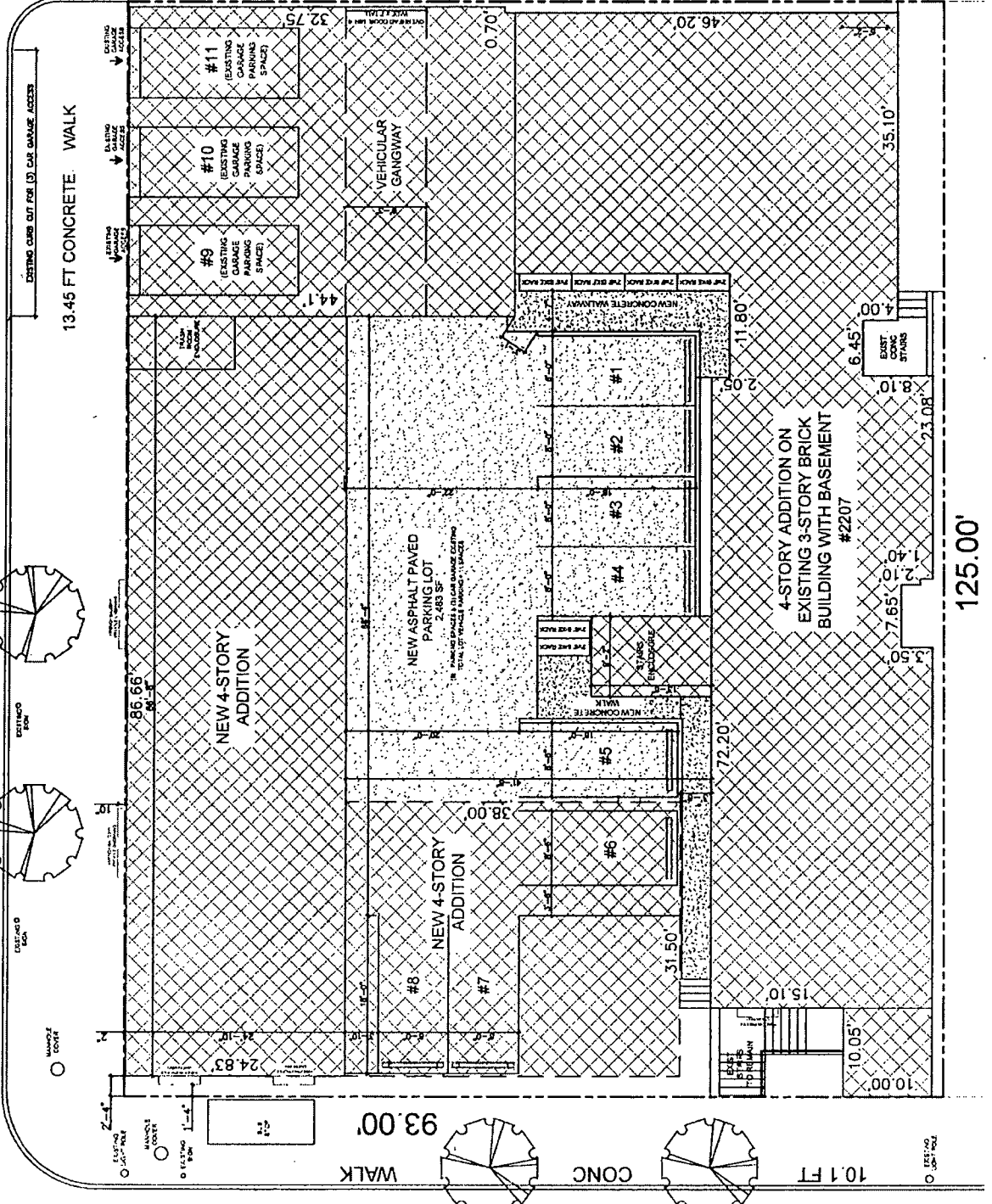

2207 W 18th St  
CHICAGO, IL  
SITE PLAN

15 FT. PUBLIC ALLEY (CONCRETE PAVED)

13.45 FT CONCRETE WALK

93.00' WALK CONC

125.00'

92.75'

10.1 FT

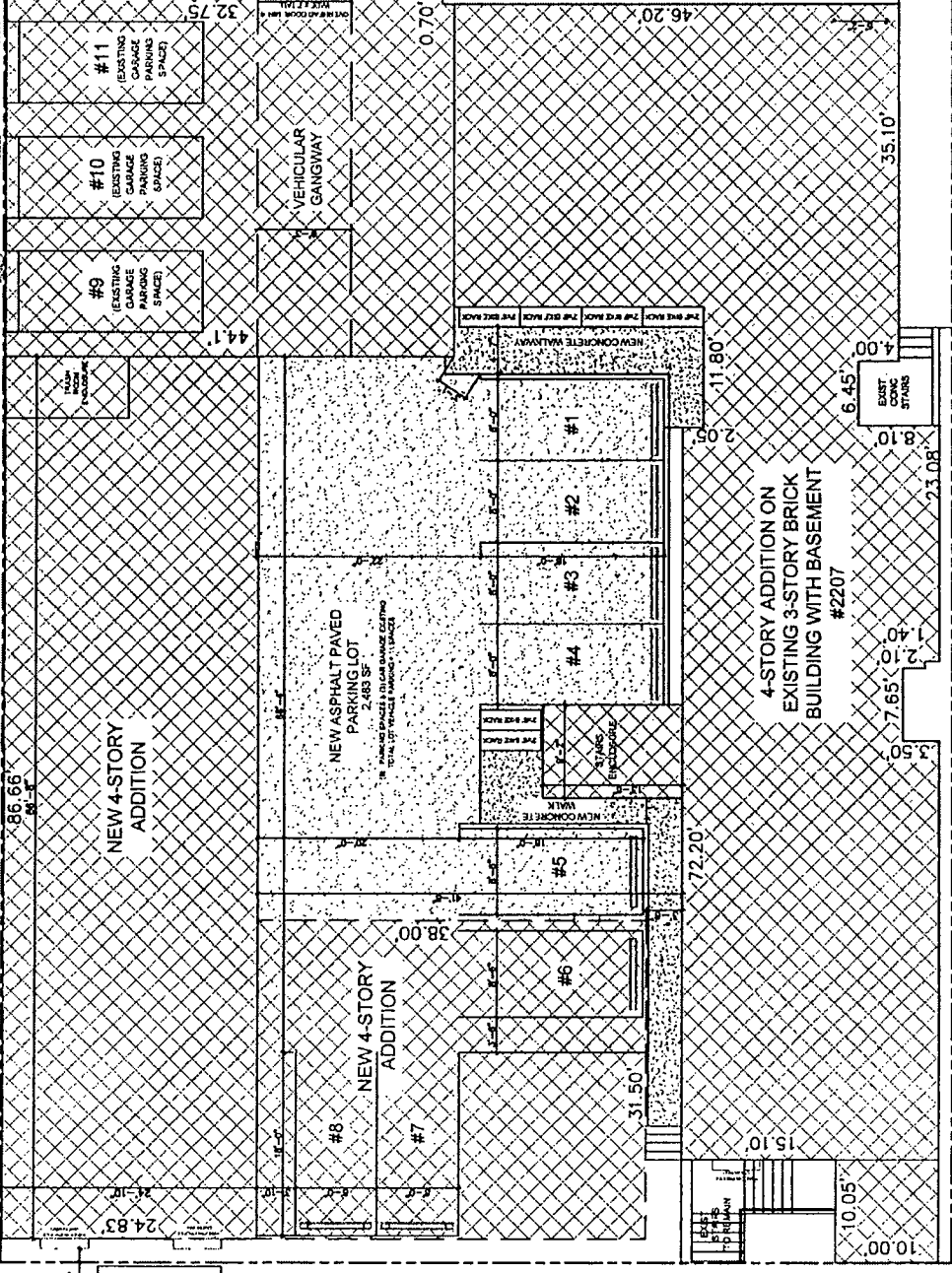

NEW 4-STORY ADDITION

NEW 4-STORY ADDITION

NEW ASPHALT PAVED PARKING LOT 2,483 SF

4-STORY ADDITION ON EXISTING 3-STORY BRICK BUILDING WITH BASEMENT #2207

VEHICULAR GANGWAY

EXISTING GARAGE ACCESS

EXISTING GARAGE ACCESS

EXISTING GARAGE ACCESS

#11

#10

#9

#1

#2

#3

#4

#5

#6

#8

#7

EXISTING GARAGE ACCESS

EXISTING GARAGE ACCESS

EXISTING GARAGE ACCESS

EXISTING GARAGE ACCESS

EXISTING GARAGE ACCESS

EXISTING GARAGE ACCESS

EXISTING GARAGE ACCESS

EXISTING GARAGE ACCESS

EXISTING GARAGE ACCESS

EXISTING GARAGE ACCESS

EXISTING GARAGE ACCESS

EXISTING GARAGE ACCESS

EXISTING GARAGE ACCESS

EXISTING GARAGE ACCESS

EXISTING GARAGE ACCESS

EXISTING GARAGE ACCESS

EXISTING GARAGE ACCESS

EXISTING GARAGE ACCESS

EXISTING GARAGE ACCESS

EXISTING GARAGE ACCESS

EXISTING GARAGE ACCESS

EXISTING GARAGE ACCESS

EXISTING GARAGE ACCESS

EXISTING GARAGE ACCESS

EXISTING GARAGE ACCESS

EXISTING GARAGE ACCESS

EXISTING GARAGE ACCESS

EXISTING GARAGE ACCESS

EXISTING GARAGE ACCESS

EXISTING GARAGE ACCESS

EXISTING GARAGE ACCESS

EXISTING GARAGE ACCESS

EXISTING GARAGE ACCESS

EXISTING GARAGE ACCESS

EXISTING GARAGE ACCESS

EXISTING GARAGE ACCESS

EXISTING GARAGE ACCESS

EXISTING GARAGE ACCESS

EXISTING GARAGE ACCESS

EXISTING GARAGE ACCESS

EXISTING GARAGE ACCESS

EXISTING GARAGE ACCESS

EXISTING GARAGE ACCESS

FINAL FOR PUBLICATION

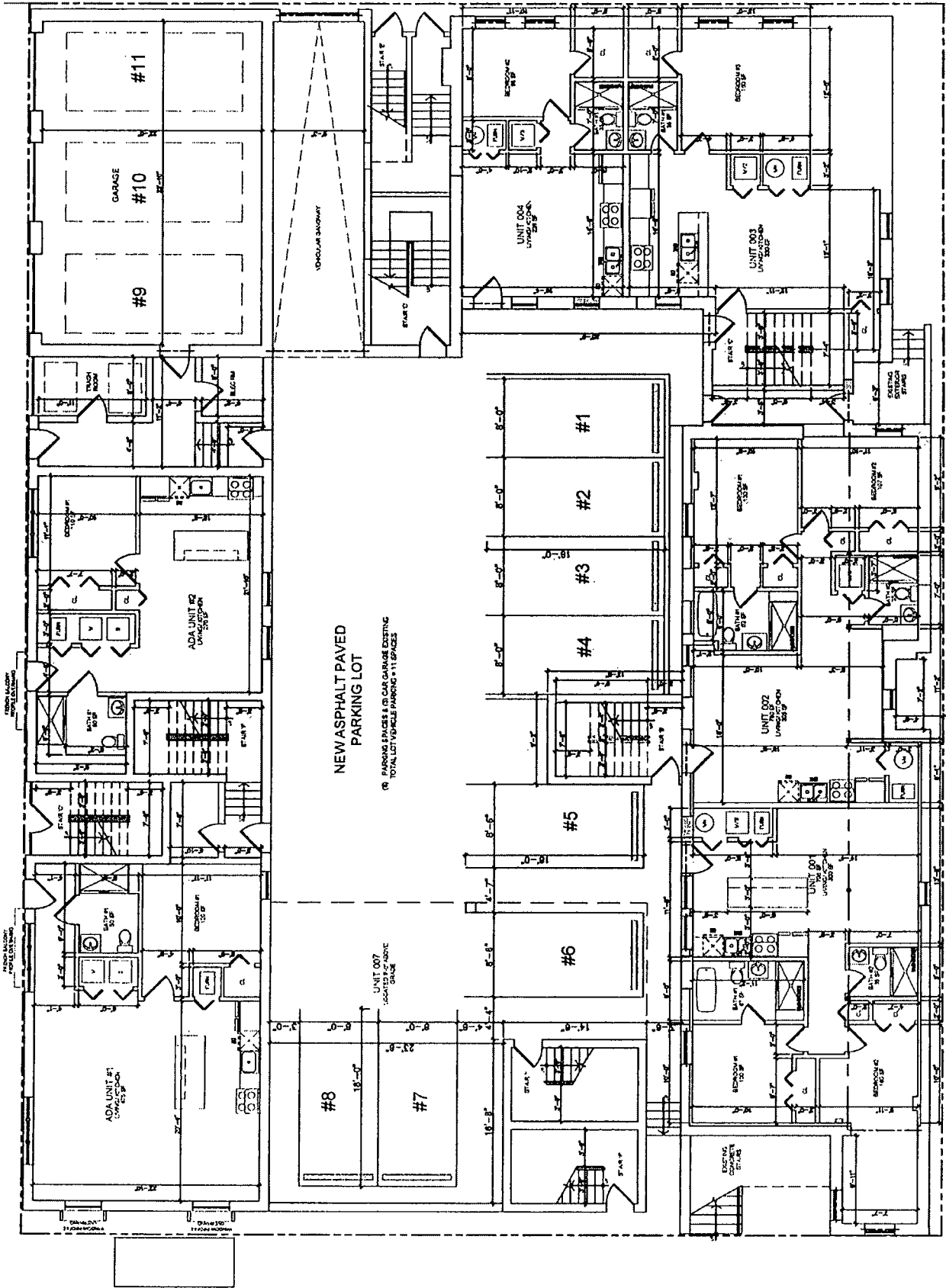

2207 W 18th St  
CHICAGO, IL  
ARCHITECTURAL  
BSMT FL PLAN

FINAL FOR PUBLICATION

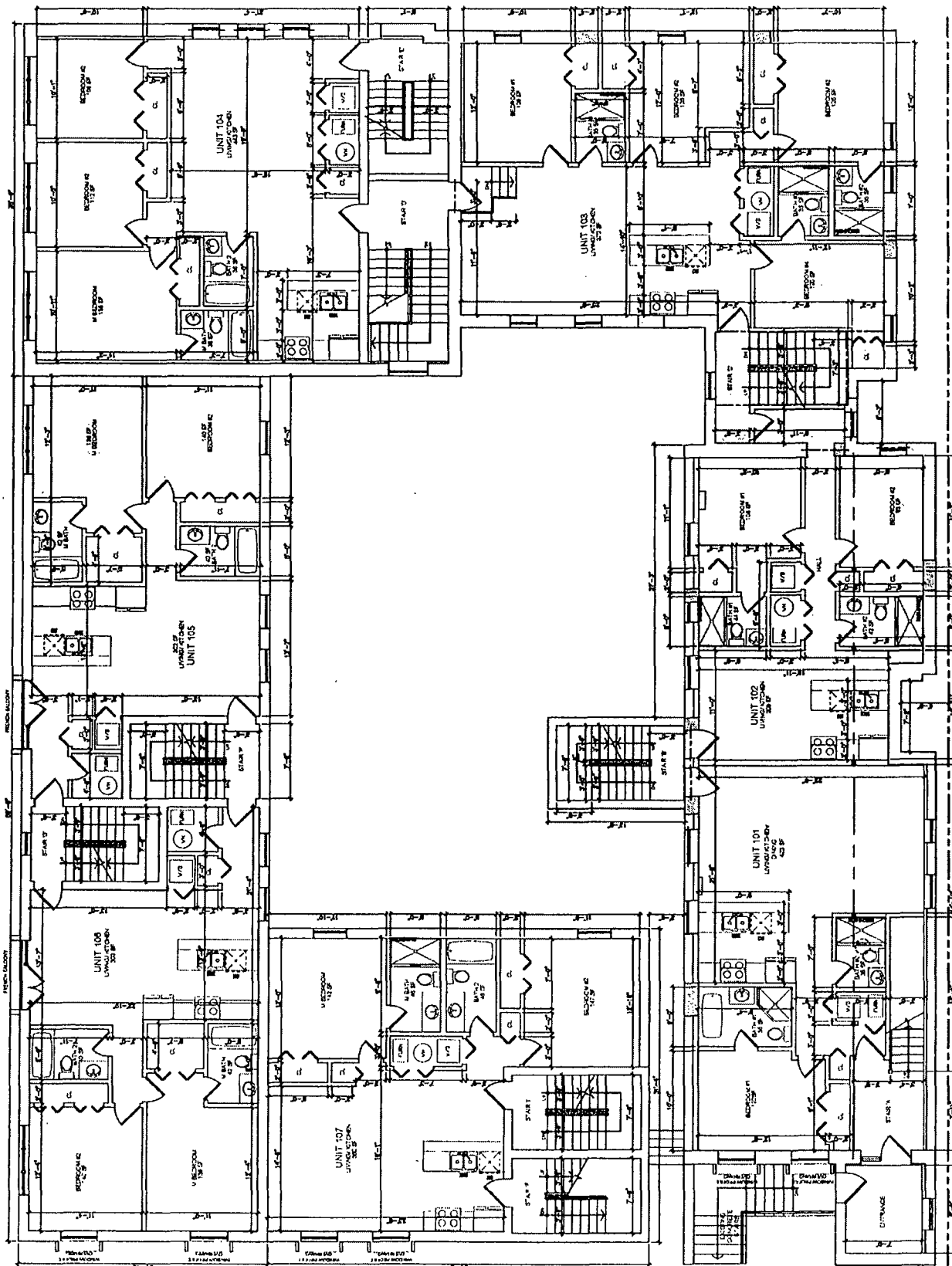

2207 W 18th St  
CHICAGO, IL  
ARCHITECTURAL  
1ST FL. PLAN

FINAL FOR PUBLICATION

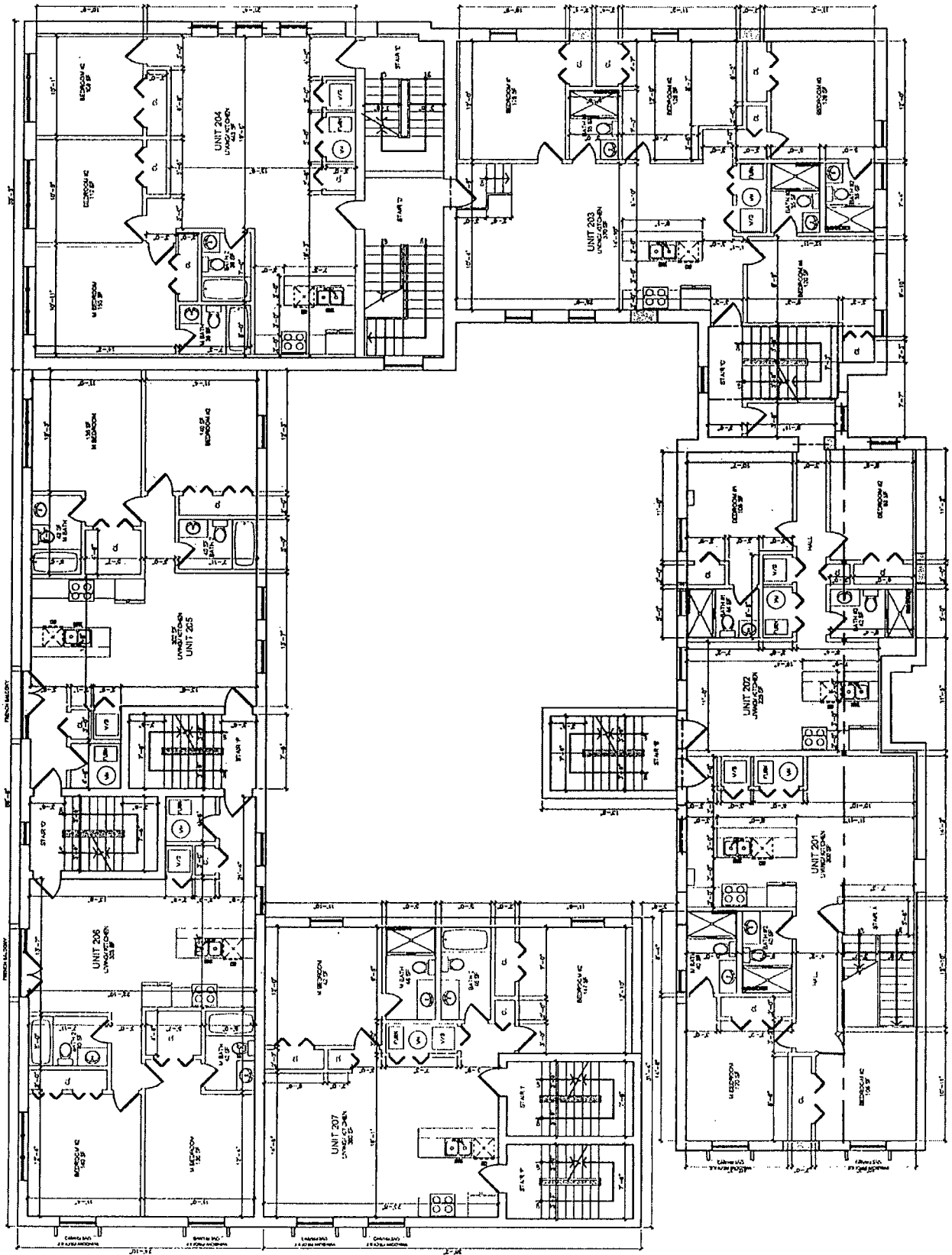

2207 W 18th St  
CHICAGO, IL  
ARCHITECTURAL  
2ND FL PLAN

# Final for Publication

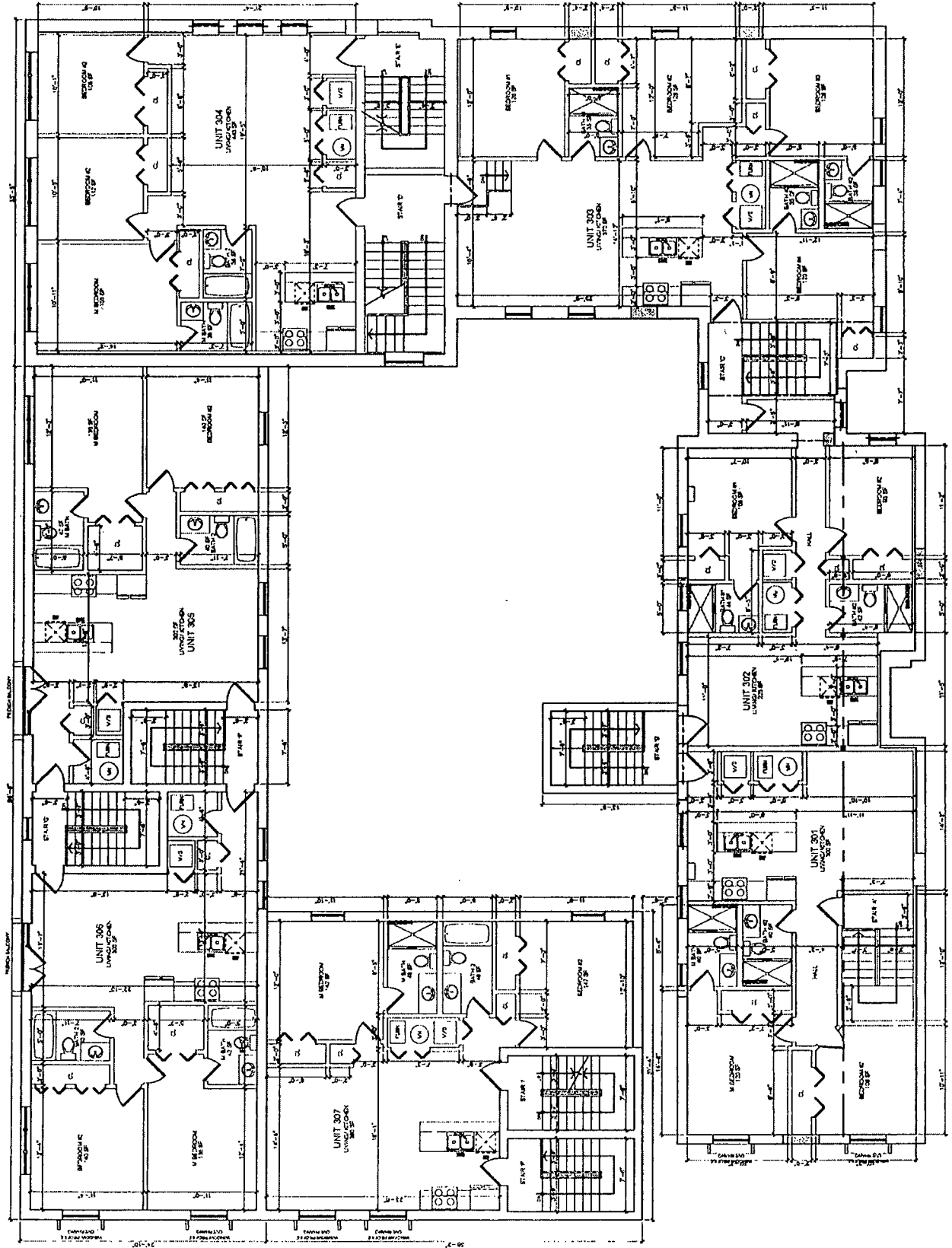

2207 W 18th St  
CHICAGO, IL  
ARCHITECTURAL  
3RD FL PLAN



# Final for Publication

- MATERIAL LEGEND**
1. EXISTING BRICK TO REMAIN
  2. NEW BRICK WALL
  3. CONCRETE WINDOW AND DOOR FRAME
  4. METAL WINDOW FRAME & GLASS PANEL
  5. EXISTING WINDOW FRAME & GLASS PANEL
  6. NEW METAL FRAME

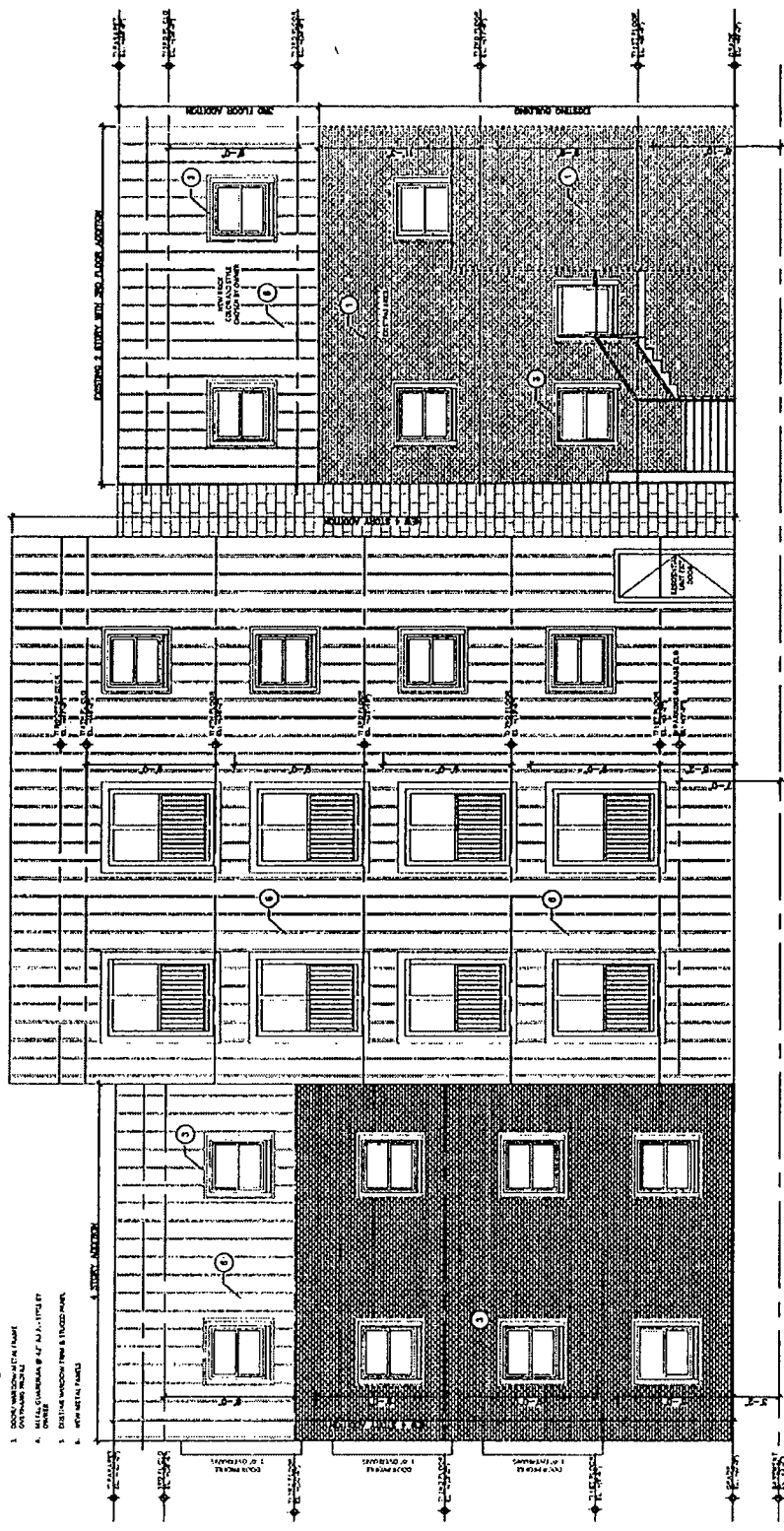

FRONT ELEVATION  
1/8" = 1'-0"

2207 W 18th St  
CHICAGO, IL  
ARCHITECTURAL  
FRONT ELEVATION

# Final for Publication

**MATERIAL LEGEND**

1. EXTERIOR FINISH - BRICK
2. NEW BRICKWORK
3. NEW BRICKWORK
4. NEW BRICKWORK
5. NEW BRICKWORK
6. NEW BRICKWORK
7. NEW BRICKWORK
8. NEW BRICKWORK
9. NEW BRICKWORK
10. NEW BRICKWORK
11. NEW BRICKWORK
12. NEW BRICKWORK
13. NEW BRICKWORK
14. NEW BRICKWORK
15. NEW BRICKWORK
16. NEW BRICKWORK
17. NEW BRICKWORK
18. NEW BRICKWORK
19. NEW BRICKWORK
20. NEW BRICKWORK
21. NEW BRICKWORK
22. NEW BRICKWORK
23. NEW BRICKWORK
24. NEW BRICKWORK
25. NEW BRICKWORK
26. NEW BRICKWORK
27. NEW BRICKWORK
28. NEW BRICKWORK
29. NEW BRICKWORK
30. NEW BRICKWORK
31. NEW BRICKWORK
32. NEW BRICKWORK
33. NEW BRICKWORK
34. NEW BRICKWORK
35. NEW BRICKWORK
36. NEW BRICKWORK
37. NEW BRICKWORK
38. NEW BRICKWORK
39. NEW BRICKWORK
40. NEW BRICKWORK
41. NEW BRICKWORK
42. NEW BRICKWORK
43. NEW BRICKWORK
44. NEW BRICKWORK
45. NEW BRICKWORK
46. NEW BRICKWORK
47. NEW BRICKWORK
48. NEW BRICKWORK
49. NEW BRICKWORK
50. NEW BRICKWORK
51. NEW BRICKWORK
52. NEW BRICKWORK
53. NEW BRICKWORK
54. NEW BRICKWORK
55. NEW BRICKWORK
56. NEW BRICKWORK
57. NEW BRICKWORK
58. NEW BRICKWORK
59. NEW BRICKWORK
60. NEW BRICKWORK
61. NEW BRICKWORK
62. NEW BRICKWORK
63. NEW BRICKWORK
64. NEW BRICKWORK
65. NEW BRICKWORK
66. NEW BRICKWORK
67. NEW BRICKWORK
68. NEW BRICKWORK
69. NEW BRICKWORK
70. NEW BRICKWORK
71. NEW BRICKWORK
72. NEW BRICKWORK
73. NEW BRICKWORK
74. NEW BRICKWORK
75. NEW BRICKWORK
76. NEW BRICKWORK
77. NEW BRICKWORK
78. NEW BRICKWORK
79. NEW BRICKWORK
80. NEW BRICKWORK
81. NEW BRICKWORK
82. NEW BRICKWORK
83. NEW BRICKWORK
84. NEW BRICKWORK
85. NEW BRICKWORK
86. NEW BRICKWORK
87. NEW BRICKWORK
88. NEW BRICKWORK
89. NEW BRICKWORK
90. NEW BRICKWORK
91. NEW BRICKWORK
92. NEW BRICKWORK
93. NEW BRICKWORK
94. NEW BRICKWORK
95. NEW BRICKWORK
96. NEW BRICKWORK
97. NEW BRICKWORK
98. NEW BRICKWORK
99. NEW BRICKWORK
100. NEW BRICKWORK

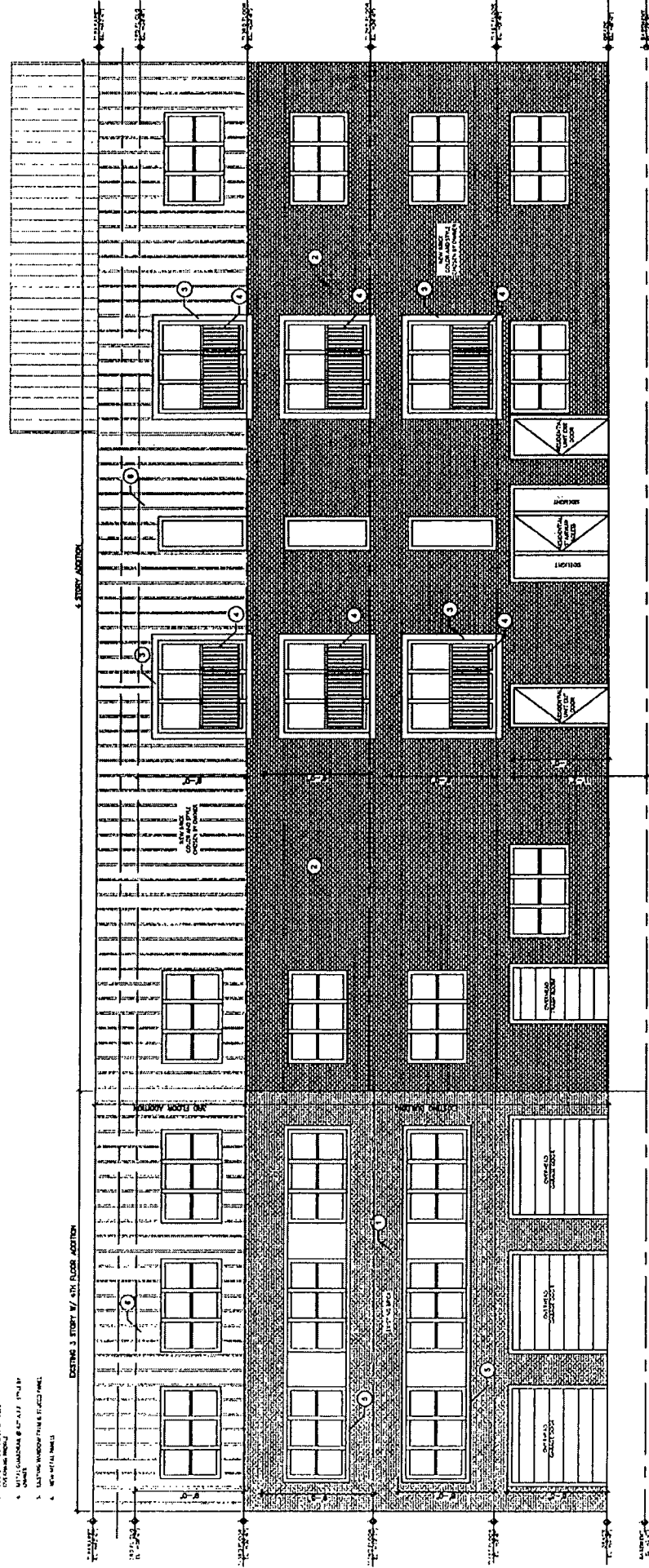

EAST ELEVATION  
1/8" = 1'-0"

2207 W 18th St  
CHICAGO, IL  
ARCHITECTURAL  
SIDE ELEVATION