



# Office of the City Clerk



Or2013-69

Office of the City Clerk

## City Council Document Tracking Sheet

<b>Meeting Date:</b>	2/13/2013
<b>Sponsor(s):</b>	Pope, John (10)
<b>Type:</b>	Order
<b>Title:</b>	Issuance of permits for sign(s)/signboard(s) at 9059 S Commercial Ave
<b>Committee(s) Assignment:</b>	Committee on Zoning, Landmarks and Building Standards

ORDERED, That the Commissioner of the Building Department is hereby directed to issue a sign permit to: (Contractor's name and address)

NEON PRISM ELECTRIC SIGN CO, INC.  
1213 PARAMOUNT PARKWAY  
BATAVIA, IL 60510

For the erection of a sign / signboard over twenty-four (24) feet in height and / or over one hundred (100) square feet (in area of one face) at:

On-Premise / Business ID signs: indicate Business Name and Address  
Off-Premise / Advertising signs: must indicate that it is for Advertising

SNEAKER VILLA  
9059 S. COMMERCIAL AVE.  
CHICAGO, IL

Dimensions: 34' x 3'3" = 110.5 #

Height above grade: 14'

Such signs shall comply with all provisions of Title 17 of the Chicago Zoning Ordinance and all other applicable provisions of the Municipal Code of the City of Chicago governing the construction and maintenance of outdoor signs, sign boards, and structures.

Joe A. Pige 10'  
Alderman, Ward



# APPLICATION TO USE THE PUBLIC RIGHT OF WAY

OFFICE USE ONLY		
DOB PERMIT #:		
AMNESTY ELIGIBLE?	<input type="checkbox"/> YES	<input type="checkbox"/> NO

## APPLICANT INFORMATION

LEGAL NAME OF ENTITY: SNEAKER VILLA, INC.  
 PERMIT MAILING ADDRESS: 1926 ARCH ST. 3RD FLOOR REAR  
 CITY: PHILADELPHIA STATE: PA ZIP CODE: 19103  
 CONTACT PERSON: CHRIS KOCH TITLE: CONSTRUCTION MGR  
 PHONE: 215 279 5600 FAX: 215 279 5599 E-MAIL: CHRIS.KOCH@RVILLA.COM

## BUILDING OWNER INFORMATION

NAME: WILLARD G. SIMON & THERESE L SIMON C/O ROBERT B. LARKEY  
 ADDRESS: 9200 S. MAELAND BLVD SUITE 30  
 CITY: MIAMI STATE: FL ZIP CODE: 33156  
 PHONE: 305 670 5050 FAX: \_\_\_\_\_ E-MAIL: \_\_\_\_\_

## USE OF THE PUBLIC WAY

- List the proposed or existing use below and complete the worksheet on page 3. Use only one application for all public way use type.

TYPE	HOW MANY?	BUILDING ADDRESS
<u>SIGNS</u>	<u>2</u>	<u>9059 S. COMMERCIAL AVE.</u>

- Please enclose one sketch of each proposed use of the public way, which maps to scale the proposed use(s) and its relationship to surrounding right-of-way. All measurements must be indicated.

The prints should also accurately depict the location of the property line and public facilities (meters, light poles, sidewalks).

## APPLICANT CERTIFICATION

I hereby certify that all statements made as part of the application, and the attachments herein, are true to the best of my knowledge and belief.

BY: [Signature] TITLE: CONSTRUCTION MANAGER  
 F.E.I.N. or SOCIAL SECURITY NUMBER: 20 358 7220

## ALDERMAN'S APPROVAL

As part of this application process, you are required to notify/obtain approval from the Alderman in whose ward your proposed use of the public way is located.

ALDERMAN'S SIGNATURE: [Signature] WARD: 10A  
 DATE: 02-13-2013



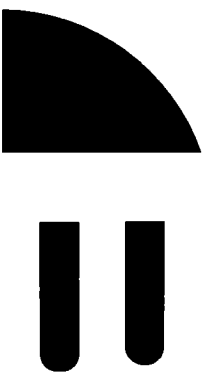

**BLAIR COMPANIES**  
ARCHITECTURAL IMAGING  
SIGNS • FIXTURES • LOGISTICS

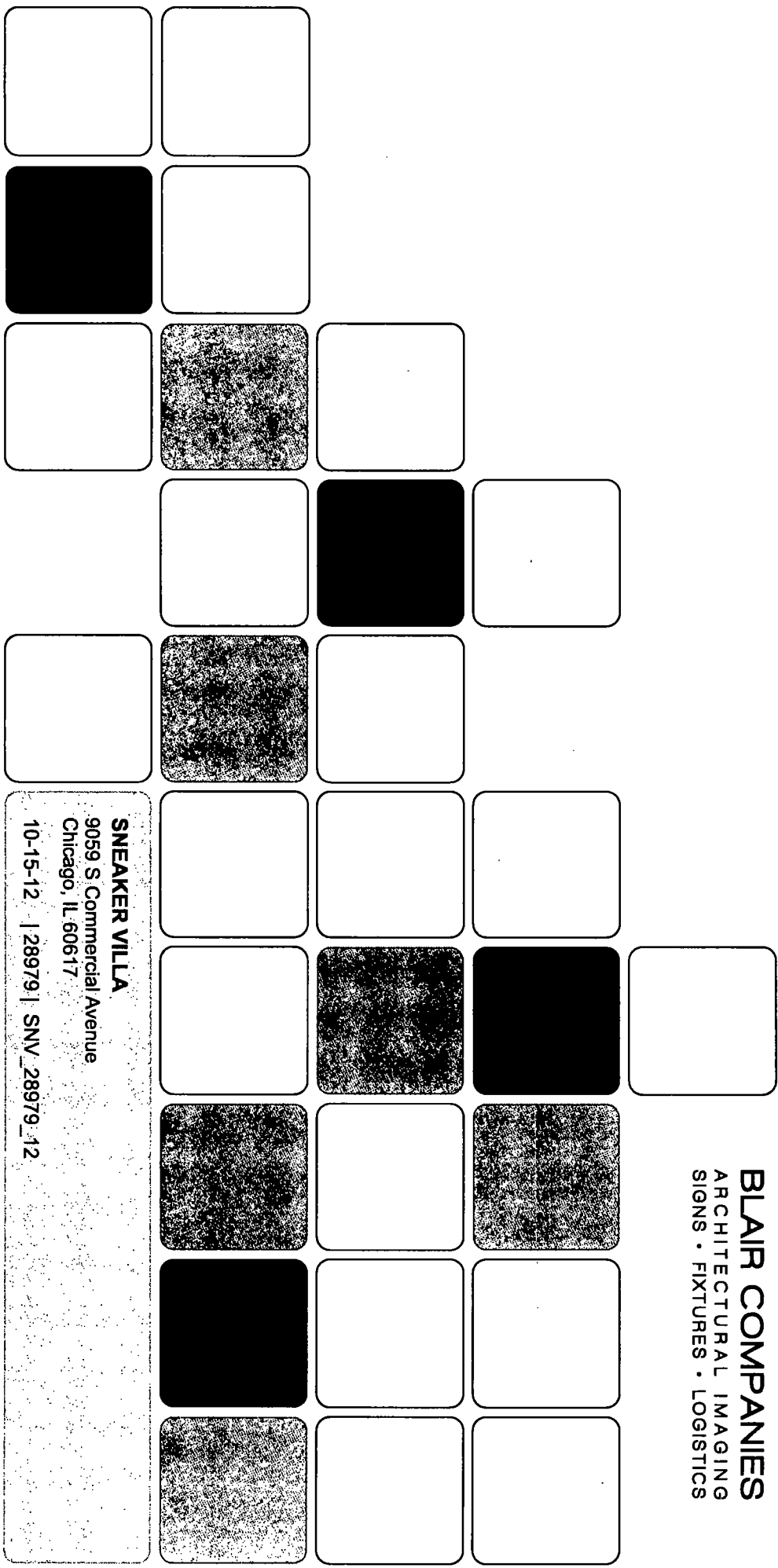

**SNEAKER VILLA**  
9059 S Commercial Avenue  
Chicago, IL 60617  
10-15-12 | 28979 | SNV\_28979\_12



BLAIR COMPANIES  
signs • fixtures • lighting

address: 3107 Kissell Avenue  
Altoona PA 16601  
telephone: 814.349.8287  
fax: 814.349.8293  
web: blaircompanies.com

**project information**

client: SNEAKER VILLA  
address: 9059 S. Commercial Ave  
Chicago, IL 60617

store #: \_\_\_\_\_  
m number: 28979  
date: 10.15.12  
rendered: FD  
file name: SNV\_28979\_12

**REVISIONS**

- a. \_\_\_\_\_
- b. \_\_\_\_\_
- c. \_\_\_\_\_
- d. \_\_\_\_\_
- e. \_\_\_\_\_

These drawings are not for construction. The information contained herein is intended to express design intent only.

This original design is the sole property of the Blair Companies. It cannot be reproduced, copied or exhibited in whole or part, without first obtaining written consent from the Blair Companies.

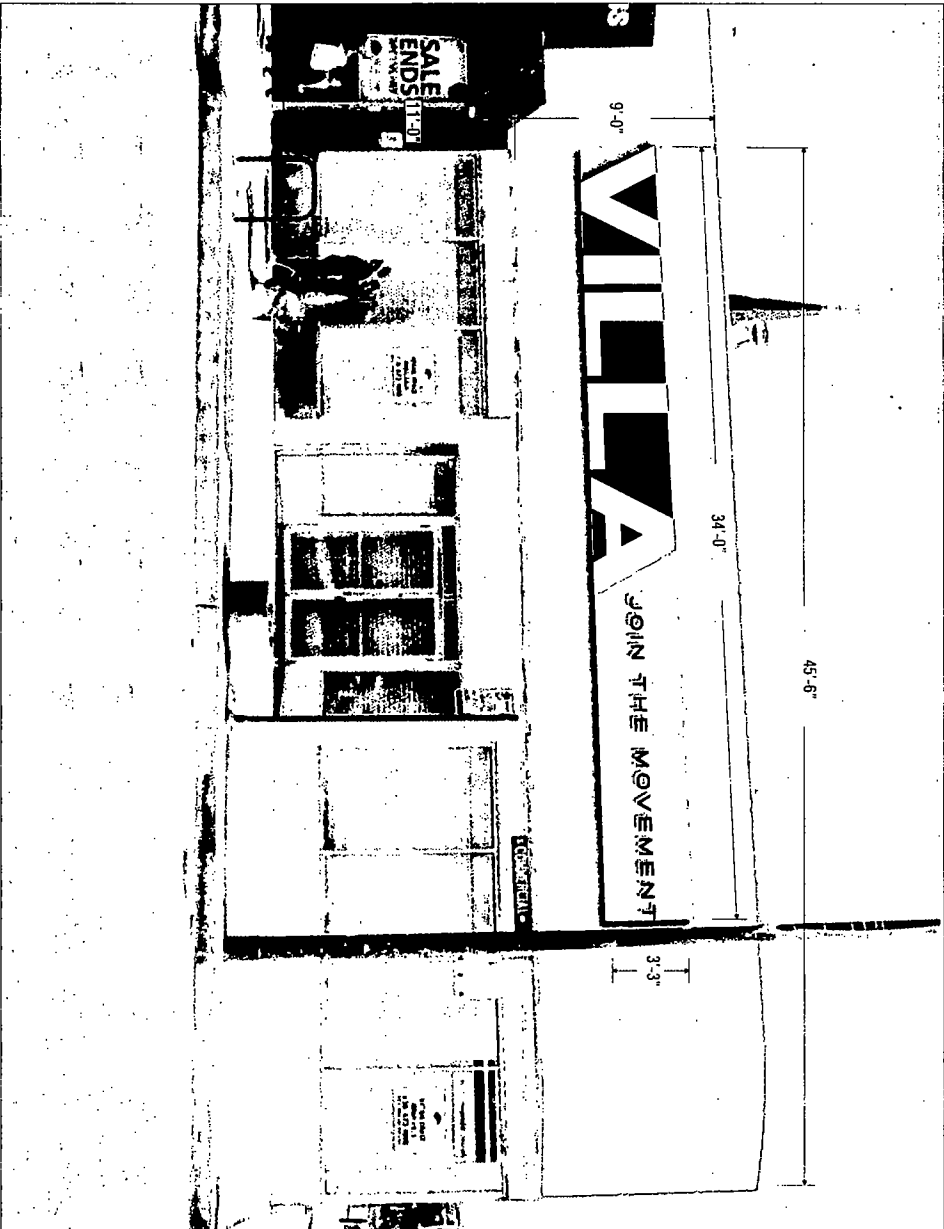

proposed signage  
Scale: NTS

West Elevation



address: 5107 Kissell Avenue  
Altoona PA 16601  
telephone: 814.949.8287  
fax: 814.949.8293  
web: blaircompanies.com

**Project Information**

client: SNEAKER VILLA  
address: 9059 S Commercial Ave.  
Chicago, IL 60617  
score #: \_\_\_\_\_  
m number: 28979  
date: 10.15.12  
rendered: FD  
file name: SNV\_28979\_12

**REVISIONS**

- a. \_\_\_\_\_
- b. \_\_\_\_\_
- c. \_\_\_\_\_
- d. \_\_\_\_\_
- e. \_\_\_\_\_

*These drawings are not for construction. The information contained herein is intended to express design intent only.*

*This original design is the sole property of the Blair Companies. It cannot be reproduced, copied or exhibited in whole or part, without first obtaining written consent from the Blair Companies.*



**Proposed signage**  
Scale: NTS

**South Elevation**

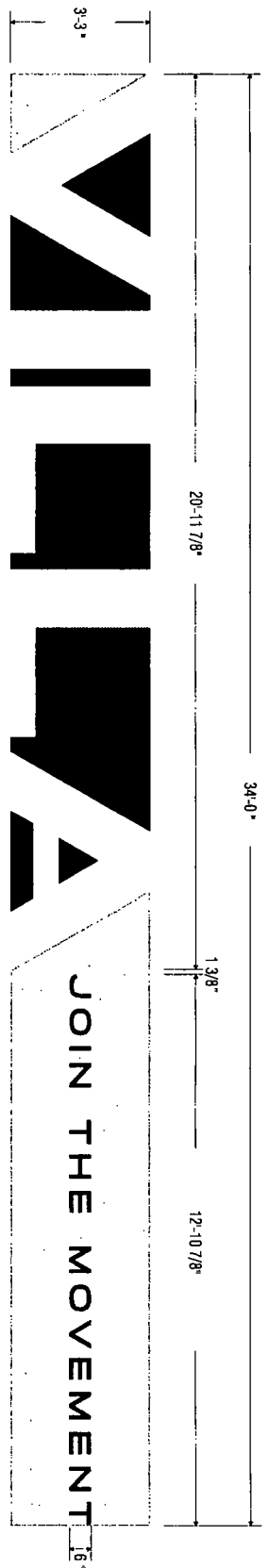

**FACE LIT / BACK LIT CHANNEL LETTERS W/ BACKER PANEL**

Square Footage: 110.5 sq. ft.  
 Scale: 3/8" = 1'

REQUIRED: 2

**FRONT VIEW**

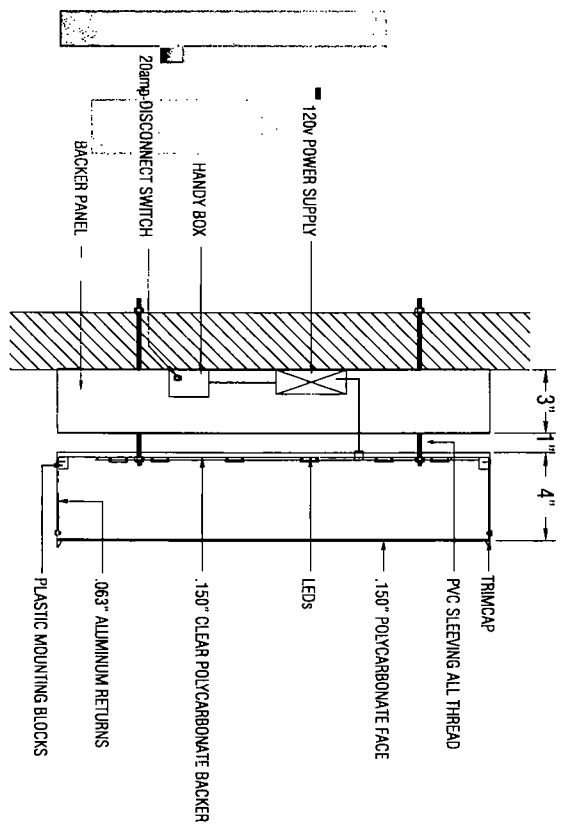

**SIDE VIEW**

- NOTE:**
- A. 'VILLA' HAS WHITE LEDS
  - B. 'JOIN THE MOVEMENT' HAS RED LEDS
  - C. PANEL IS TO BE 3" DEEP USING 3" TUBING. LETTERS PINNED OFF THE BACKER PANEL 1" AND .063 ALUMI (FRONT & BACK)
- COLOR SCHEDULE:**
- 1. CABINET, LETTER RETURNS, RETAINER : PAINT SEMI GLOSS WHITE
  - 2. BEHIND 'VILLA'
  - RED VINYL ORACAL #8500-017
  - 3. BEHIND 'JOIN... MOVEMENT'
  - TTI F GRAY VINYL ORACAL #8500-30-076
  - 4. BACKER: TELL GRAY VINYL ORACAL #8500-30-076, RED VINYL ORACAL #8500-017
  - 5. FACE OF 'JOIN... MOVEMENT': RED VINYL ORACAL #8500-017

Signage by:  
 120V Ballast/Power Supply



address: 5107 Kissell Avenue  
 Altonna, IA 16601  
 telephone: 814.949.8287  
 fax: 814.949.8293  
 web: Blaircompanies.com

**Project Information**

client: SNEAKER/VILLA  
 address: 9059 S Commercial Ave.  
 Chicago, IL 60617

store #: \_\_\_\_\_  
 m number: 28979  
 date: 10.15.12  
 rendered: FD  
 file name: SNV\_28979\_12

**REVISIONS**

- a.
- b.
- c.
- d.
- e.

These drawings are not for construction. The information contained herein is intended to express design intent only.

This original design is the sole property of the Blair Companies. It cannot be reproduced, copied or exhibited in whole or part, without first obtaining written consent from the Blair Companies.

