



Office of Chicago City Clerk



Or2011-351

Office of the City Clerk

City Council Document Tracking Sheet

Meeting Date:	4/13/2011
Sponsor(s):	Doherty, Brian (41)
Type:	Order
Title:	Issuance of Permit(s) for Sign(s)/Signboard(s) at 11601 W Touhy Ave
Committee(s) Assignment:	Committee on Buildings

Committee on Buildings

(signs)

ORDERED, That the Commissioner of Buildings is hereby directed to issue a sign permit to: (Contractor's name and address)

Sure Light Sign Company
1225 Bowes Road
Elgin IL 60123

for the erection of a sign/signboard over 24 feet in height and/or over 100 square feet (in area of one face) at: (Business NAME & ADDRESS)

FedEx (North Elevation) (Sign #5)
11601 W. Touhy Ave. Bldg. #632
Chicago IL 60666

Dimensions: length 34' height 10'

height above grade/roof to top of sign 46' 4"

TOTAL SQUARE FOOT AREA 340

Such sign(s) shall comply with all applicable provisions of TITLE 17 of the Chicago Zoning Ordinance and all other applicable provisions of the Municipal Code of the City of Chicago governing the construction and maintenance of outdoor signs, signboards and structures.

Brian Doherty
Alderman, Ward 41
Doherty

PROPOSED PLACEMENT

5

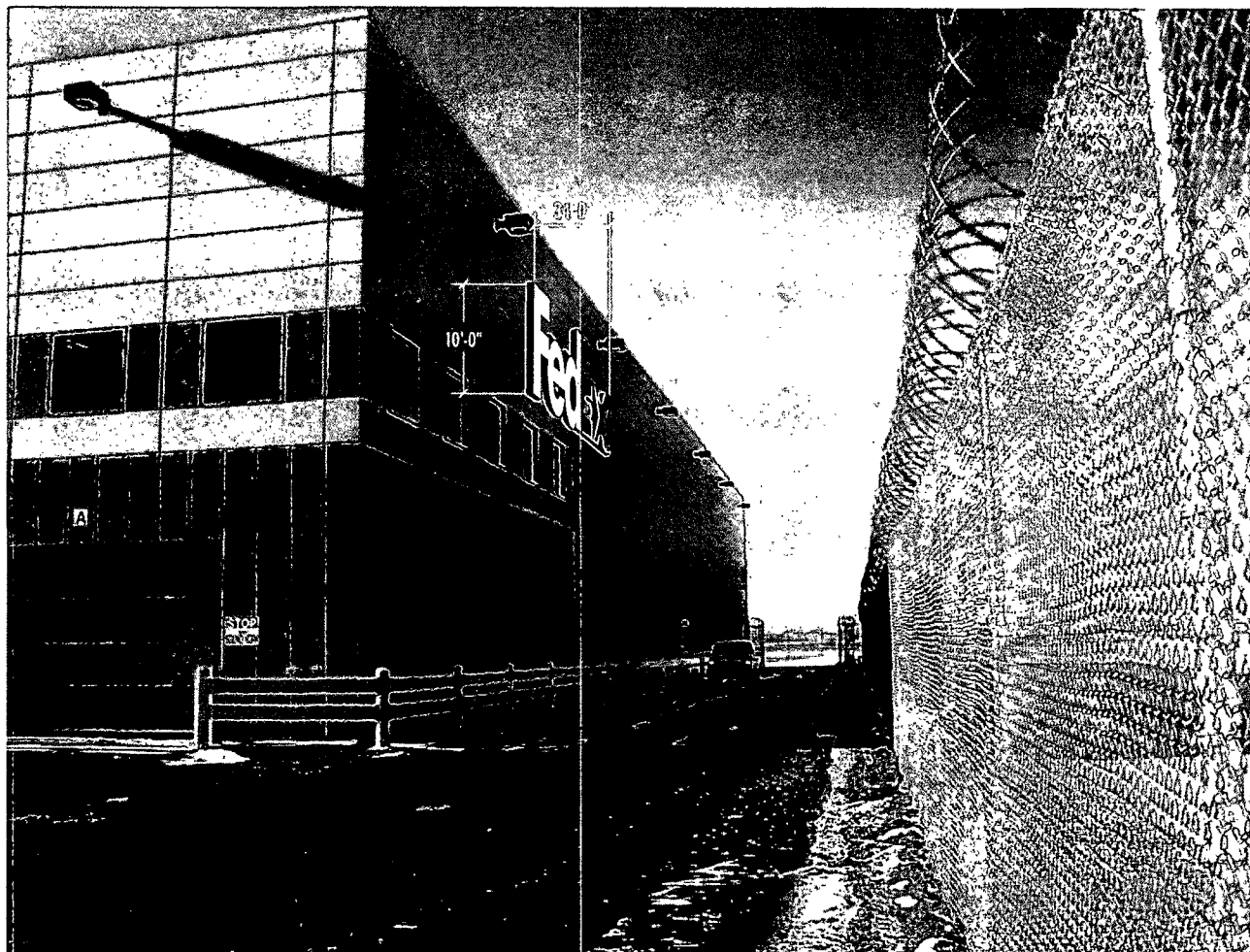

SORT BUILDING - NORTH ELEVATION
SCALE: N.T.S.



1225 Bowes Road
Elgin, Illinois 60123-5542
Phone: 847.214.9595
Fax: 847.214.9596
www.surelightsign.com

Exceeding Expectations One Sign at a Time

Design	Installation	Maintenance Signs
Construction	Signage	Neon Signs
Architectural	Signage	Highway Signs
Wayfinding & Directional	Signage	Highway Signs
Signage	Signage	Highway Signs
Signage	Signage	Highway Signs
Signage	Signage	Highway Signs
Signage	Signage	Highway Signs
Signage	Signage	Highway Signs
Signage	Signage	Highway Signs

Quality Signs Since 1977

PROJECT / LOCATION:



VELOCITY - FEDEX
11601 W. TOWN
CHICAGO, IL 60666

ACCOUNT REP: GAYLE MILLER

PROJECT MANAGER: DAN SMITH

DRAWN BY: BILL MARLOW

Underwriters Laboratories Inc. (UL) ELECTRICAL TO USE U.L. LISTED COMPONENTS AND SHALL MEET ALL U.L. STANDARDS
ALL ELECTRICAL SIGNS ARE TO COMPLY WITH U.L. 18 AND ALL OTHERS OF THE U.S. STANDARDS, INCLUDING THE PROPER CONNECTION AND WIRING OF ALL SIGNS.

DATE: 01.14.11

SCALE: N.T.S.

SHEET #: 5 of 5

DESIGN ORDER #: 11-1859

FILE NAME: FDX11-1859

REVISIONS:

Colors Required in This Rendering May Not Match Actual Finished Materials. Refer to Product Samples for Exact Color Match

CLIENT APPROVAL/DATE:

LANDLORD APPROVAL/DATE:

This original drawing is provided as part of a planned project and is not to be exhibited, copied or reproduced without the written permission of Sure Light Sign Company or its authorized agent.
© 2011

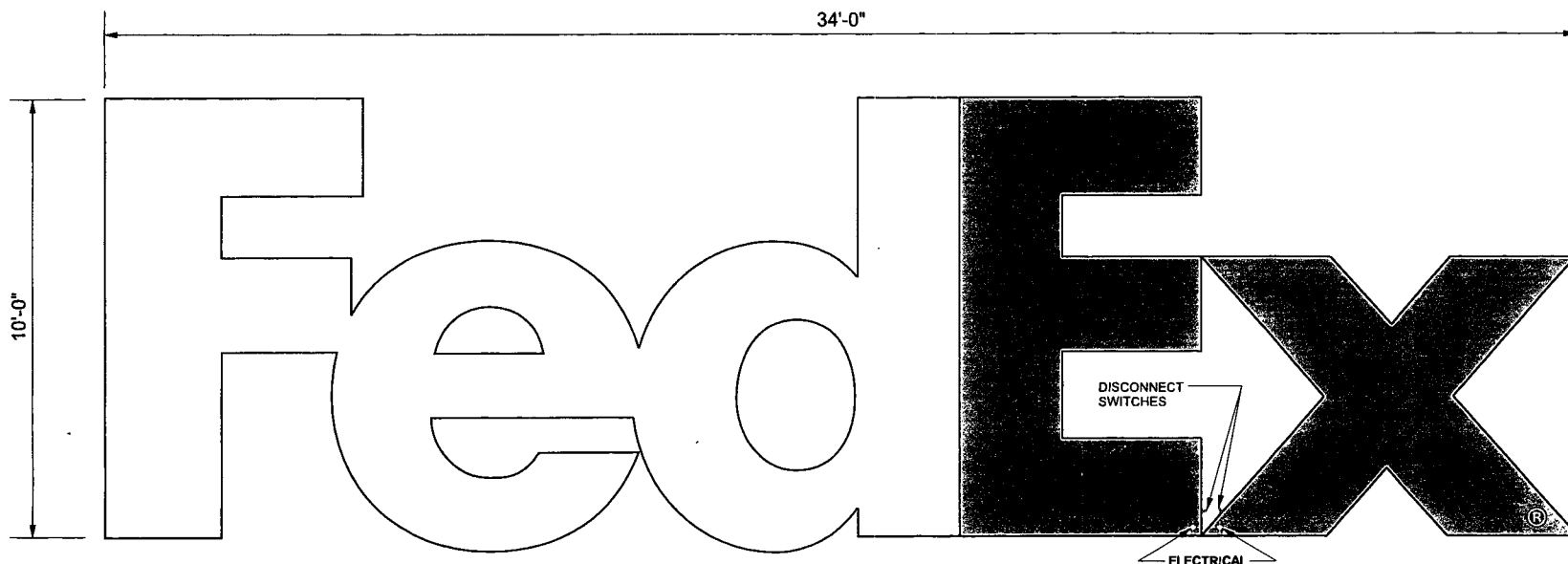

FRONT ELEVATION

SCALE : 3/8" = 1'-0"

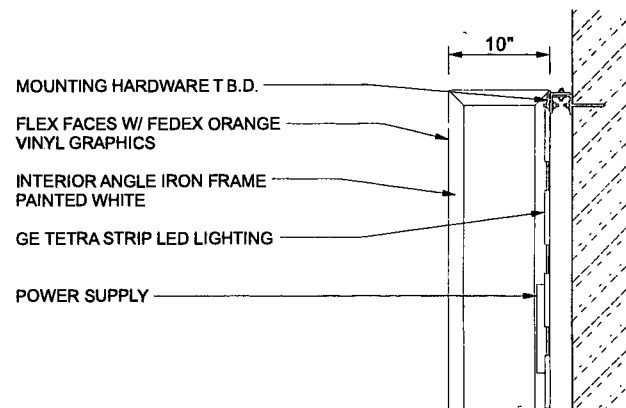

SIDE VIEW - TYPICAL

SCALE : N.T.S.

1 - 20 AMP CIRCUIT - 120V

ELECTICAL = 10.2 AMPS PER SET

ELECTRICAL CONTRACTOR TO PROVIDE JUNCTION BOX ON INTERIOR SIDE OF WALL

PREPARED BY  Branding for Business.	PROJECT MANAGER TIM WALKER PHONE 662.449.4026 x 25	DATE 2.17.10	PREPARED FOR 	LOCATION _____	STORE NUMBER/CODE _____	<small>This is an original unpublished drawing created by Velocity, Inc. for your personal use in connection with the project being planned for you by Velocity, Inc.. It is not to be shown to anyone outside your organization, nor is it to be used, reproduced, copied or exhibited in any fashion whatsoever. All or parts of this design (with exception to registered trademarks) remain the property of Velocity, Inc.</small>
		SCALE AS NOTED		DRAWING NAME FEDEX 10 FT LETTERS	APPROVED _____	
		PAGE 1 OF 1				

100372518

3404

NORTH

Sign 5

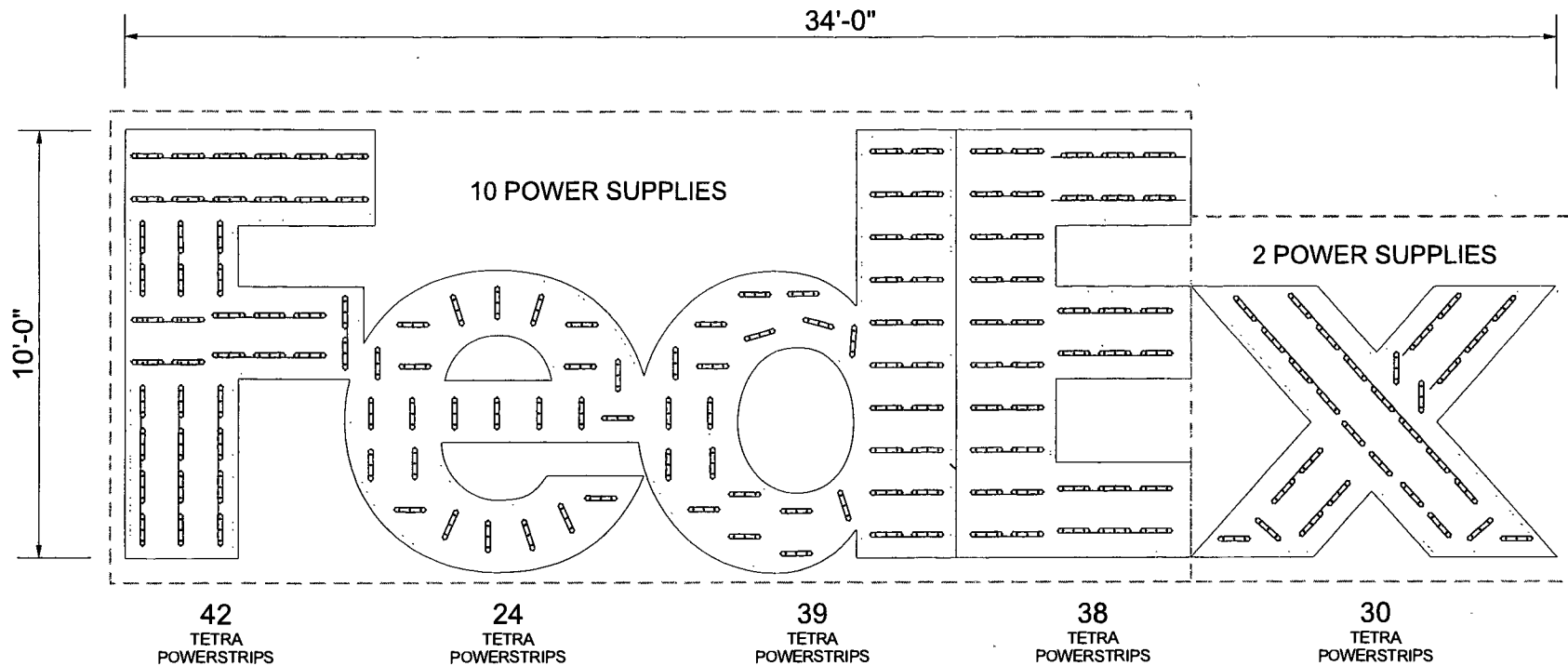

ELECTRICAL COMPONENTS

SRL	DESCRIPTION
GEWHSP3-65K	TETRA POWER STRIP 6500K
GEPS12-60	POWER SUPPLY (12 VDC /60W), INPUT VOLTAGE: 90-264 VAC W/ MAXIMUM LOAD OF 16 MODULES PER POWER SUPPLY

TOTAL AMOUNT OF TETRA POWERSTRIPS = 173
 TOTAL AMOUNT OF POWER SUPPLIES = 12
 12 POWER SUPPLIES AT .85 AMPS EACH = 10.2 TOTAL AMPS
 1 - 20 AMP CIRCUIT - 120V

PREPARED BY velocity Inc. Branding for Business.	PROJECT MANAGER	DATE	PREPARED FOR	LOCATION	STORE NUMBER/CODE	This is an original unpublished drawing created by Velocity, Inc. for your personal use in connection with the project being planned for you by Velocity, Inc. It is not to be shown to anyone outside your organization, nor is it to be used, reproduced, copied or exhibited in any fashion whatsoever. All or parts of this design (with exception to registered trademarks) remain the property of Velocity, Inc.
	TIM WALKER	10.21.10				
	PHONE	SCALE				
	662.449.4026 x 25	3/8" = 1'		FEDEX 10 FT LETTERS ELECTRICAL		
		PAGE				
		1 OF 1				

North Elevation

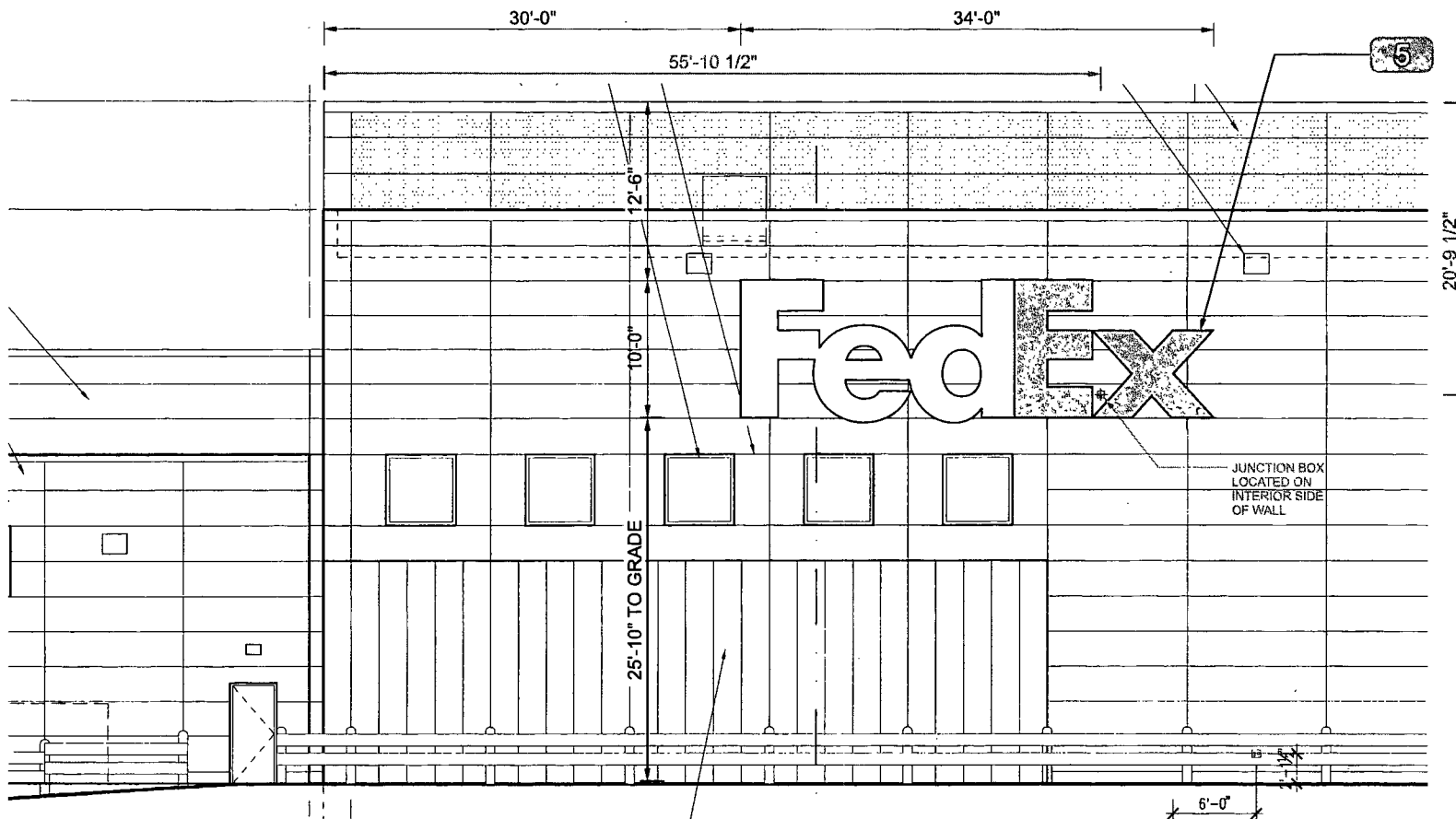

Sort Building - North Elevation

SCALE: 1/8" = 1'-0"

1 - 20 AMP CIRCUIT - 120V
ELECTICAL = 13.2 AMPS PER SET
ELECTRICAL CONTRACTOR TO PROVIDE JUNCTION BOX ON INTERIOR SIDE OF WALL

LENGTH OF BUILDING = 244 FT

FedEx

FedEx O'Hare Airport

11601 W Touhy,
Building #631
Chicago, IL 60666

Recommendation Drawing

DRAWING NAME

FEDEX OHARE AIRPORT
REC DOC 1

PREPARED BY

velocity inc.

Branding for Business.

This is an original unpublished drawing created by Velocity, Inc. for your personal use in connection with the project being planned for you by Velocity, Inc. It is not to be shown to anyone outside your organization, nor is it to be used, reproduced, copied or exhibited in any fashion whatsoever. All or parts of this design (with exception to registered trademarks) remain the property of Velocity, Inc.

Page 6

Sign # 5