



Office of the City Clerk



Or2012-416

Office of the City Clerk

City Council Document Tracking Sheet

Meeting Date:	7/25/2012
Sponsor(s):	Zalewski, Michael R. (23)
Type:	Order
Title:	Issuance of permits for sign(s)/signboard(s) at 4558 S Cicero Ave
Committee(s) Assignment:	Committee on Zoning, Landmarks and Building Standards

City Council
Meeting Date July 25, 2012
Committee on Buildings

(signs)

ORDERED, That the Commissioner of Buildings is hereby directed
to issue a sign permit to:

Neon Prism Electric Sign Co., Inc.
1213 Paramount Parkway
Batavia, IL. 60510

for the erection of a sign/signboard over 24 feet and / or over 100
square feet (in area of one face) at:

Cash America
4558 S. Cicero Ave.
Chicago, Illinois 60638

Dimensions: length 23ft. 3and 3/4 in. height 7ft. 2 and 1/2in.

Height above grade / roof to top of sign 19 ft. 0 in.

TOTAL SQUARE FOOT AREA 168 sq. ft.

Such sign(s) shall comply with all applicable provisions of
TITLE 17 of the Chicago Zoning Ordinance and all other
Applicable provisions of the Municipal Code of the City of Chicago
Governing the construction and maintenance of outdoor signs,
signboards and structures.



Michael R. Zalewski
23rd Ward, Alderman

NORTH ELEVATION OPTION 01

IDENTITI RESOURCES CUSTOM DESIGN

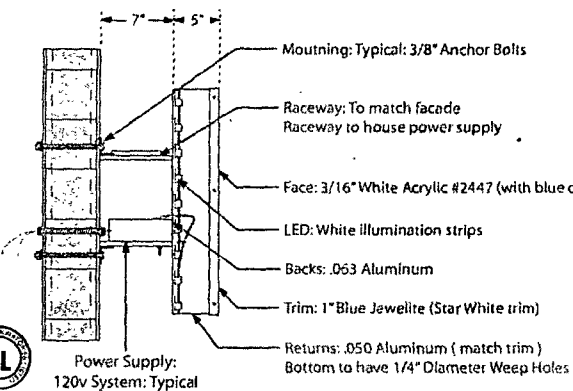

*Note: All fasteners to be non-ferrous and all penetrations shall be sealed water tight

Front-Lit L.E.D Channel Letter - Raceway Mount
TYPICAL - Section Detail

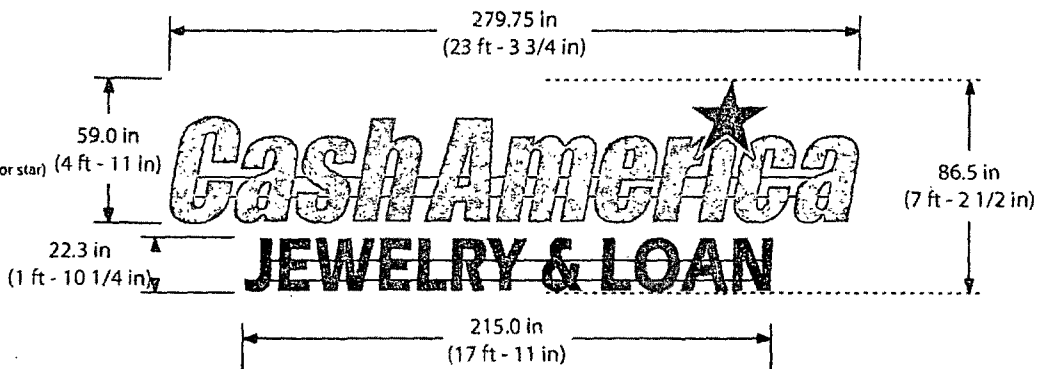

Paints: 199
Paints: Helix Blue



1171 Tower Rd
Schmalsburg, IL 60173
O: 847.301.0510
F: 847.301.0518
ideas@identiti.net

Project No:	S.O.	Element:	Window Graphics
Date:	06/25/2012	Location:	4558 S. Cicero Avenue Chicago, IL 60638
Revision:	007	Sales Rep:	Lindsey Jerzyk

Scale: 1/4" = 12" Designer: Sarah Broadfoot Revision Art: Sarah Broadfoot

Cash America 168 Actual Sq Ft

* SIGN CODE *

The information on this document is the property of Identiti Resources, LLC. It is to be used only for the project and location specified. No other use, reproduction, or distribution is permitted without the written consent of Identiti Resources, LLC. Identiti Resources, LLC is not responsible for any errors or omissions in this document. © 2012 Identiti Resources, LLC

NORTH ELEVATION OPTION 01

IDENTITI RESOURCES CUSTOM DESIGN

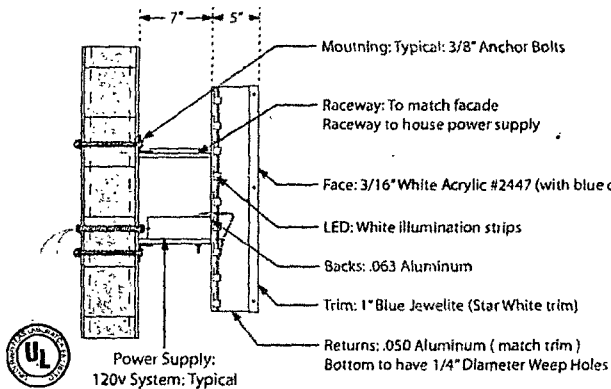
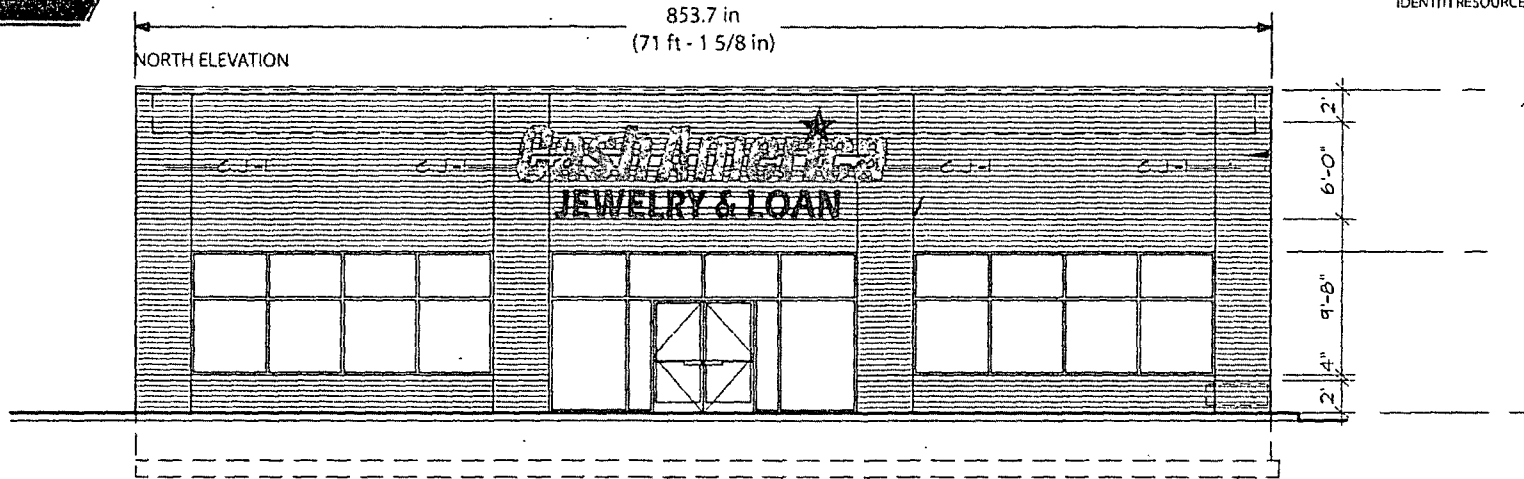

*Note: All fasteners to be non-ferrous and all penetrations shall be sealed water tight

Front-Lit L.E.D Channel Letter - Raceway Mount

TYPICAL - Section Detail

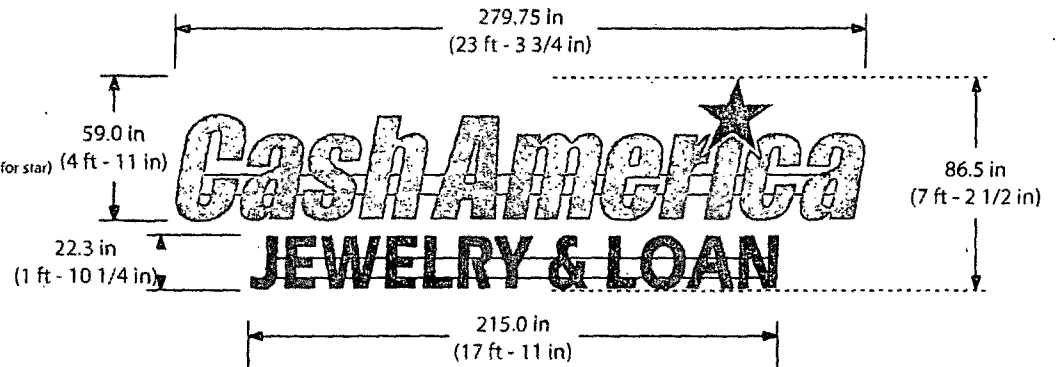

Font: Pantone 199
Font: Pantone Reflex Blue

IDENTITI RESOURCES

1171 Tower Rd.
 Schaumburg, IL 60173
 O: 847.301.0510
 F: 847.301.0518
 Ideas@identiti.net

Project No:	S.O.	Element:	Window Graphics
Date:	06/25/2012	Location:	4558 S. Cicero Avenue Chicago, IL 60638
Revision:	007	Sales Rep:	Lindsay Jerzyk

Scale: 1/4" = 12" Designer: Sarah Broadfoot Revision Art: Sarah Broadfoot

Cash America 168 Actual Sq Ft

PROJECT SIGN CODE

This drawing is a preliminary design and is not to be used for construction. It is subject to change without notice. The client is responsible for providing all necessary information and approvals. The designer is not responsible for any errors or omissions. All dimensions are in inches unless otherwise noted.

Sign Permit Application

APPROVAL NUMBER	APPLICATION NUMBER 100450660	ANNUAL FEE	WORK CODE	DRAWINGS ATTACHED <input type="checkbox"/> YES <input type="checkbox"/> NO
DATE OF APPLICATION 07/24/2012			TYPE OF SIGN FLAT OR BOX	
ADDRESS OF SIGN 4558 S CICERO AVE, 60638-			LENGTH	FT. 23
BUILDING			IN. 4	HEIGHT
ORIGINAL PERMIT NUMBER			FT. 7	IN. 3
TYPE OF PERMIT NEW CONSTRUCTION (SIGN)			AREA	SQ. FT. 169
PAYER OF ANNUAL INSPECTION WATTS, JON 4558 S CICERO AVE CHICAGO, IL 60638 (847)301-0510			WEIGHT	LBS. 95
SIGN MANUFACTURER IDENTITI RESOURCES			SIGN HEIGHT ABOVE GRADE/ROOF FT. 14	
ADDRESS WHERE SIGN CAN BE SEEN PRIOR TO ERECTION			SHAPE OF SIGN IRREGULAR	
TICKET NUMBER 0			SIGN WILL READ CASH AMERICA JEWELRY & LOAN	
REINSPECTION CONTROL NUMBER			NO. OF LAMPS 200	
TYPE OF SUPPORT FOR SIGN BUILDING			TOTAL WATTAGE 300	
SIGN BOARD SUPPORT MEMBERS STEEL			TYPE OF LAMP OTHER	
ANNUAL FEE			NO. OF BALLAST/TRANSFORMERS 5	
CONSTRUCTION FEE 200.00			INPUT OF TRANSFORMERS 120V	
1017 B FEE			CONTRACTOR WILL INSTALL	
TOTAL FEE 200.00			<input checked="" type="checkbox"/> FEEDERS	
AMOUNT PAID 200.00			<input checked="" type="checkbox"/> CUSTOMER LEADS	
BALANCE DUE			TYPE OF SWITCH SPECIAL	
Check # for Zoning			LOCATION OF SWITCH LISTED FLUSH TOGGLE	
Check # for DCAP			SIGN LOCATION INSTALL ONE SET OF INDIVIDUAL INTERNALLY ILLUMINATED CHANNEL LETTERS ON RACEWAY ABOVE STOREFRONT ENTRANCE ON NORTH ELEVATION, ABOVE PRIVATE PROPERTY.	

The undersigned certifies that the statements in this application are true and correct and that all work done under the proposed permit will conform to the requirements of the Chicago Municipal Code

REG. NO. E92427	BOND. NO.	REG. NO. N93036
ELECT CONTR NEON PRISM	ELECTR	SIGN ERECTOR NEON PRISM
ADDRESS 1213 PARAMOUNT PARKWAY BATAVIA, IL 60510-		SIGNER
SUPERVISOR SIGNATURE		ADDRESS 1213 PARAMOUNT PKWY BATAVIA IL, 60510-
		SIGNATURE

The permit issued on this application will authorize only signs here applied for. If other signs are to be erected they must be covered by additional permits

City of Chicago
Rahm Emanuel, Mayor



Department of Buildings
Michael Merchant, Commissioner

TYPE OF BUSINESS <u>COMMERCIAL</u> Other: _____ Name: _____ LIC #: _____ Renewal Date: _____	SIGN BOND REQUIRED? <input type="checkbox"/> YES COUNCIL ORDER REQUIRED <input checked="" type="checkbox"/> YES		
Projects Over: <input checked="" type="checkbox"/> Private Property <input checked="" type="checkbox"/> Public Way Grant Permit #: _____ <input type="checkbox"/> Planned Development/Manufacturing PMD/PD#: _____ Zoning District: <u>B3</u> Other: _____	IS SPECIAL PERMISSION REQUIRED FROM CHIEF ELECTRICAL <input type="checkbox"/> YES IF YES, ATTACH LETTER OF REQUEST		
TYPE OF SIGN: <input type="checkbox"/> ADVERTISING <input checked="" type="checkbox"/> ILLUMINATE <input type="checkbox"/> MOVEABLE <input checked="" type="checkbox"/> BUSINESS <input type="checkbox"/> FLASHING	TIME STAMP		
TOTAL STREET FRONTAGE OF LOT (IN FEET) <u>220</u> TOTAL AREA OF NEW SIGN (SQ.FT.) <u>169</u> TOTAL AREA OF ALL SIGNS ON LOT (SQ.FT.) <u>284</u> HEIGHT OF SIGN ABOVE GRADE (TO TOP) <u>21ft 3in</u>	<table border="1" style="width: 100%; border-collapse: collapse;"> <tr> <td style="width: 70%;">SIGN CLERK</td> <td style="width: 30%;">APPROVED FOR PERMIT</td> </tr> </table>	SIGN CLERK	APPROVED FOR PERMIT
SIGN CLERK	APPROVED FOR PERMIT		
DISTANCE OF CURB LINE OUTER EDGE (ft) <u>10</u> DISTANCE OF STRUCTURE INNER EDGE (ft) <u>10</u> DISTANCE FROM (ft): A. PUBLIC PARK (OVER 10 ACRES) _____ B. EXPRESSWAY (IF LESS THAN 1,000 FT.) _____ C. RESIDENCE DISTRICT (ADVERTISING SIGNS ONLY) _____	REMARKS		
IF REPLACEMENT SIGN OR CHANGE OF FACE, WHAT DOES THE EXISTING SIGN READ? Original Payee: _____			
Landmark Hold: <input type="checkbox"/> Status: _____			
ZONING (OFFICE USE ONLY)			

LOCATION TO CONSENT:

Cash America
4558 S. Cicero, IL 60638

AUTHORIZATION AND CONSENT

By my signature below, I hereby represent that I am the owner of the property indicated above or otherwise duly authorized by the Lease to grant authorization for Identiti Resources Limited and/or their sub contractor to apply for permits and install new signage at the above referenced location.

My signature below is also an approval to the supplied designs and artwork renderings provided by Identiti Resources Limited for the above referenced location. All signage, included but not limited to, dimensions, materials, mounting and sign placement are approved and authorized.

LANDLORD APPROVAL

SIGNATURE *Andrika* PRINT NAME andrika rajona DATE 6/25/12
TITLE project coordinator for National Shopping Plaza, INC.
PHONE NUMBER: 312/332 - 4172
ADDRESS: 200 W. Madison #4200
Chicago, IL 60606

Please return form to:

Identiti Resources Limited
1171 Tower Road, Schaumburg, IL 60202

Office: 847-301-0510

Fax: 847- 301-0518

Email: ideas@identiti.net

