



# City of Chicago



Or2015-24

Office of the City Clerk

Document Tracking Sheet

<b>Meeting Date:</b>	1/21/2015
<b>Sponsor(s):</b>	Reilly (42)
<b>Type:</b>	Order
<b>Title:</b>	Issuance of permits for sign(s)/signboard(s) at 108 N State St - 1,955 sq. ft.
<b>Committee(s) Assignment:</b>	Committee on Zoning, Landmarks and Building Standards

3 of 5

**Committee on Zoning, Landmarks, and Building Standards**

**(Signs)**

**ORDERED, That the Commissioner of Buildings is hereby directed to issue a sign permit to: (Contractor's name and address)**

LANDMARK SIGN COMPANY  
7424 INDUSTRIAL AVE.  
CHESTERTON, IN 46304

**for the erection of a sign/signboard over 24 feet in height and/or over 100 square feet (in area of one face) at: (Business Name & Address)**

108 N. STATE STREET (BLOCK 37) (Permit #100567249)  
108 N. STATE STREET  
CHICAGO, IL 60602

**Dimensions: Length** 325' - 9" **Height** 6'  
**Height above grade/roof to top of sign** 15'  
**TOTAL SQUARE FOOT AREA:** 1,955

**Such sign(s) shall comply with all applicable provisions of TITLE 17 of the Chicago Zoning Ordinance and all other applicable provisions of the Municipal Code of the City of Chicago governing the construction and maintenance of outdoor signs, signboards and structures.**

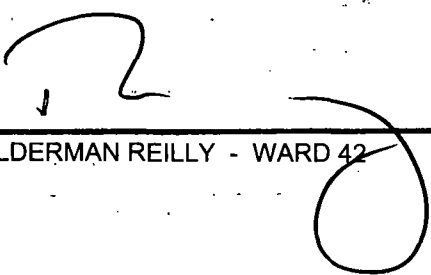
  
ALDERMAN REILLY - WARD 42

Sign Marked 6

RANDOLPH & DEARBORN

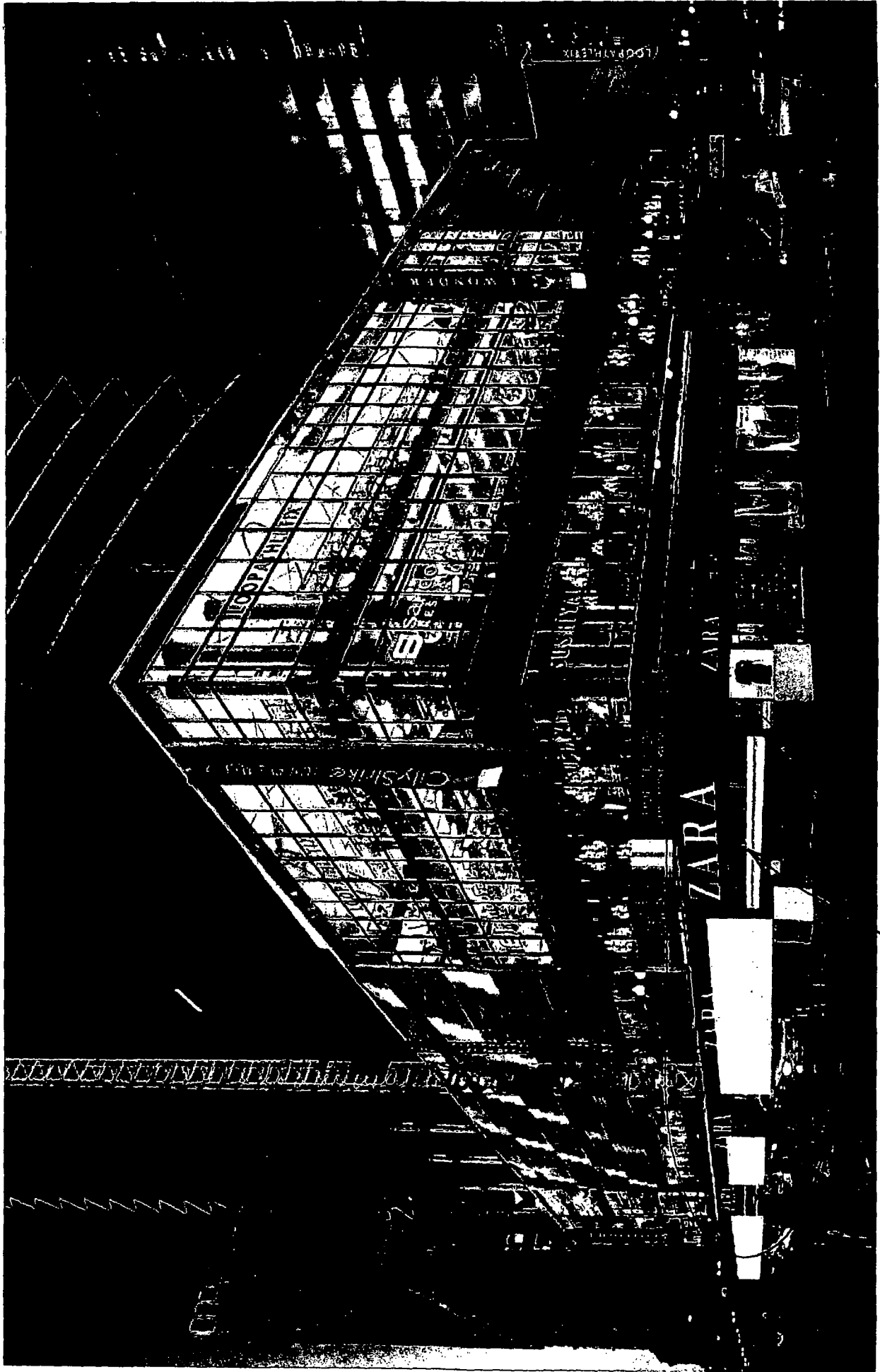

Proposed Sign # 100567249 (6)

DEARBORN STREET

G F F.4 E D D2 C B.8 B A.5 AA

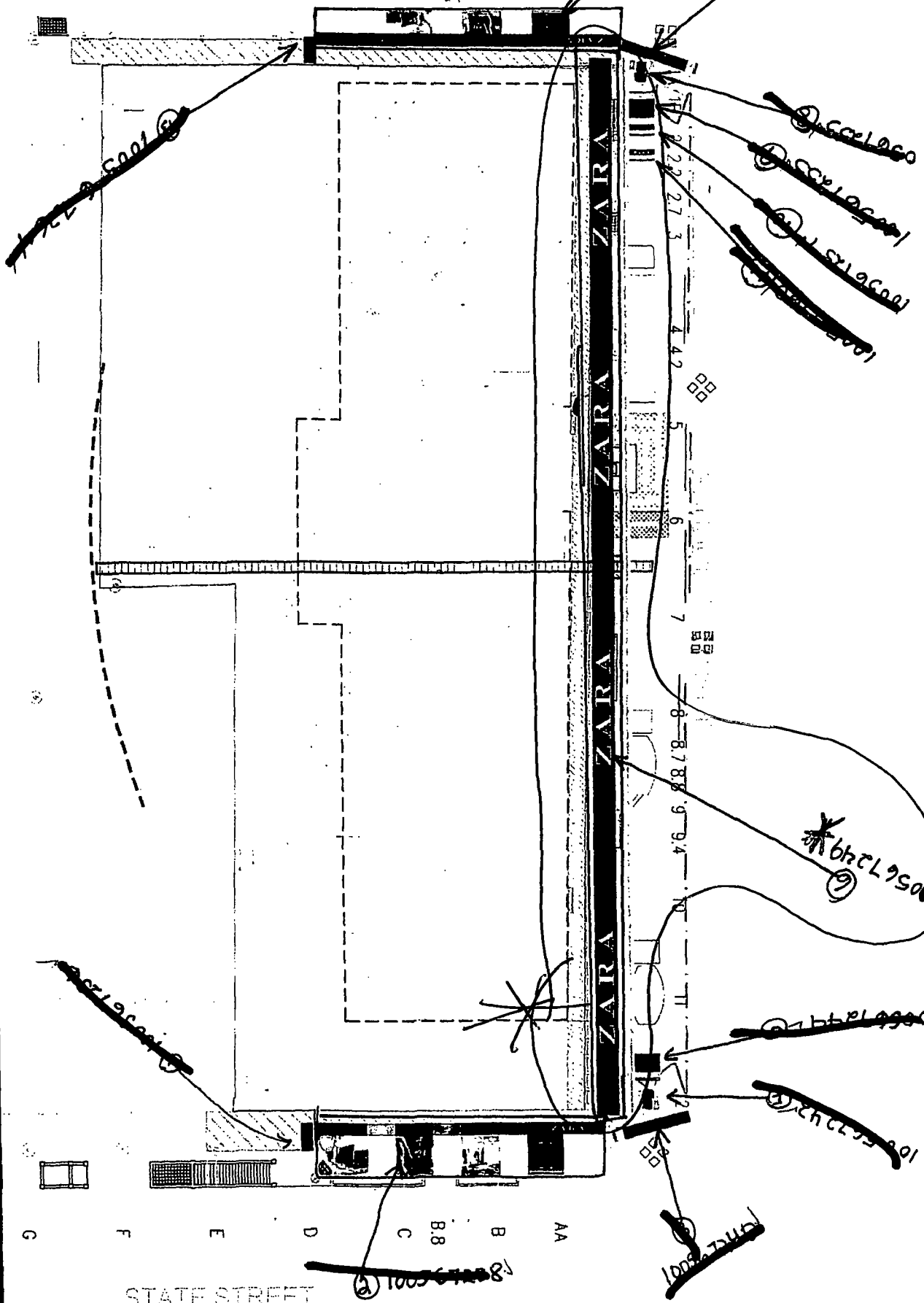

BLOCK 37 SIGNAGE - BIRD'S EYE VIEW

STATE STREET

G F E D C B A.5 AA



AREA COVERED HIGHLIGHT

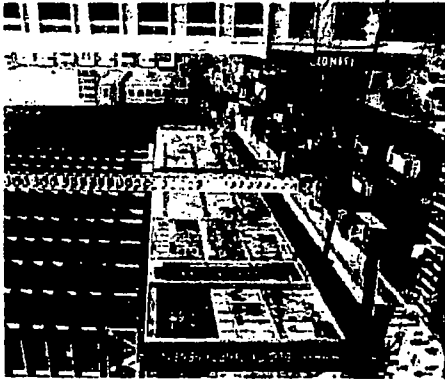
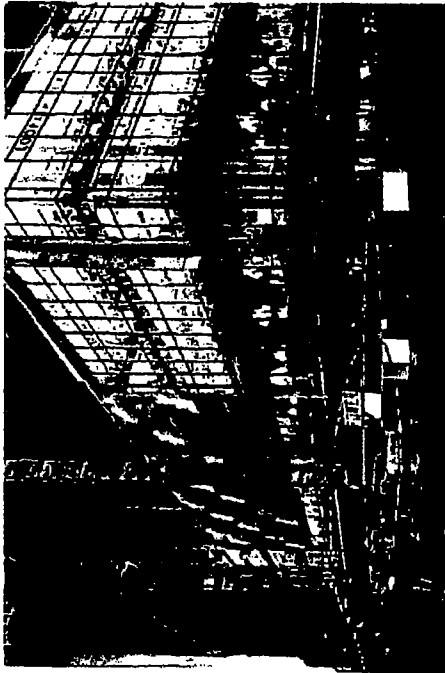

UPPER BARRICADE - PRINTED RIGID PANES



UPPER BARRICADE

SIZE 3'00" w x 7'7" h  
3'25" w x 6' h



Temporary Banners to ensure that the retailers have adequate visibility during the extended construction project.

Install Banners onto 3/4" plywood with #10 Hex Head Screws with 1" Fender Washers thru 3/8" Grommet Holes every 24" around entire edges of Banner.

RANDOLPH STREET SIGNAGE - ELEVATION



Landmark  
**Sign**  
group

7424 Industrial Avenue  
Chesterton, IN 46304  
phone 219.762.9577  
fax 219.762.4259

www.landmarksign.com

100567249 (6)