



City of Chicago



Or2019-53

Office of the City Clerk

Document Tracking Sheet

Meeting Date:	1/23/2019
Sponsor(s):	Reilly (42)
Type:	Order
Title:	Issuance of permits for sign(s)/signboard(s) at 333 S Wabash Ave
Committee(s) Assignment:	Committee on Zoning, Landmarks and Building Standards

CITY COUNCIL
COMMITTEE ON ZONING, LANDMARKS AND BUILDING STANDARDS

COUNCIL ORDER

RE: Approval of sign over 100 square feet in area or over 24 feet above grade

ORDERED, that the City Council hereby approves the following sign application submitted by:

Applicant*: The Northern Trust Company

(* The Applicant is the owner of the real property or the business tenant of the real property. Do not list the sign contractor, sign erector, sign company or advertising entity in the above space.)

This Order approves the following sign in accordance with Municipal Code of Chicago Section 13-20-680:

Address of Sign: 333 S. Wabash Ave. Chicago, IL 60604

Zoning District: DX-16

DOB Sign Permit Application #: 100796024

Sign Details:

1. On-premise OR Off-premise
2. Static sign OR Dynamic-image display sign
3. Number of sign faces 1
4. Projecting over the public way N (Yes or No) If yes, Public Way Use #: N/A
5. Dimensions: Length 20 feet 7 inches Height 28 feet 0 inches
Total square feet in area: 576 feet inches
6. Height above grade: 566 feet 5 1/2 inches
7. Elevation (side of building or lot where the sign will be erected): East
8. Name of Sign Contractor/Erector: Poblocki Sign Company

To be legal, such sign shall comply with all provisions of Title 17 of the Chicago Municipal Code ("Zoning Ordinance") and all other provisions of the Municipal Code governing the permitting, construction and maintenance and removal of signs and sign structures. Failure of the applicant and the applicant's successors to comply shall be grounds for invalidation or revocation of the sign permit.

Alderman

42
Ward

SIGN SPECIFICATIONS

- (A) - ILLUMINATED LOGO
 Lighting: LED illuminated with dimmer
 Color: White
 Voltage: 120V or 277V (Verify)
 Description: 4" deep fabricated aluminum
 Face Color: White Flex Face
 Return Color: Black
 Retainer Color: Black
 Installation: Flush to fascia



16255 Ridge Avenue, #101
 Chicago, IL 60647
 www.poblogki.com

This sign was created by Poblogki and is the property of Poblogki. All rights reserved. No part of this document may be reproduced, stored in a retrieval system, or transmitted in any form or by any means, electronic, mechanical, photocopying, recording, or by any information storage and retrieval system, without the prior written permission of Poblogki. Poblogki, the Poblogki logo, and the anchor logo are trademarks of Poblogki. Poblogki, the Poblogki logo, and the anchor logo are registered trademarks of Poblogki. Poblogki, the Poblogki logo, and the anchor logo are registered trademarks of Poblogki.

PROJECT

Northern Trust
 Chicago, IL

Scale as shown
 Original Paper Size: 11" x 17"

NOTES

SURVEY REQUIRED

REVISION	BY	DATE
01 Update logo - illuminated	LE	12/22/18
02 Update logo - standard	LE	12/22/18
03 Add dimensions	LE	12/13/18
04 Update letter code	LE	12/13/18
Change to flex-face material	LE	12/13/18

Prep: KAREN CROWLEY
 Date: 04/11/18

SIGN INFO

LL-01
 Lit Letters
 Sign Type

78924 C19
 Sign #

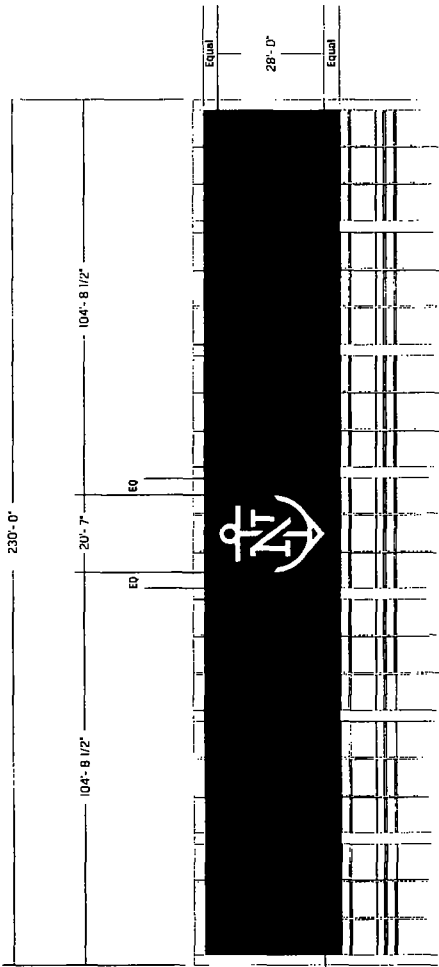

Scale: 1/32"=1'

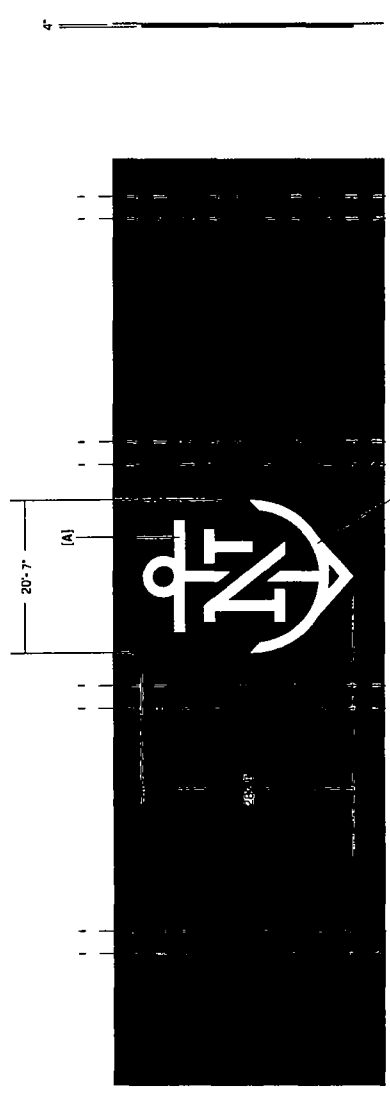

Scale: 1/16"=1'

Side View

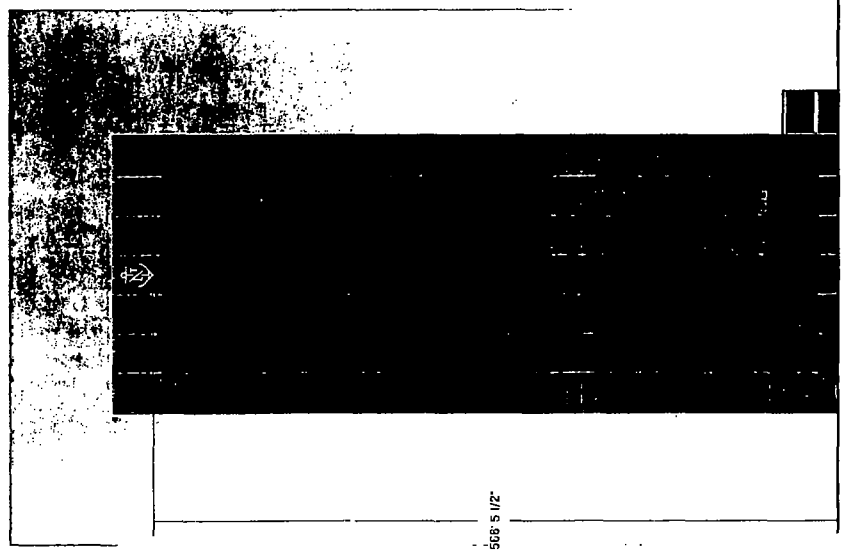

EAST Elevation Scale: NTS