



# City of Chicago



Or2021-365

Office of the City Clerk

## Document Tracking Sheet

<b>Meeting Date:</b>	12/15/2021
<b>Sponsor(s):</b>	Hairston (5)
<b>Type:</b>	Order
<b>Title:</b>	Issuance of permits for sign(s)/signboard(s) at 2101 E 71st St
<b>Committee(s) Assignment:</b>	Committee on Zoning, Landmarks and Building Standards

**CITY COUNCIL  
COMMITTEE ON ZONING, LANDMARKS AND BUILDING STANDARDS  
COUNCIL ORDER**

RE: Approval of sign over 100 square feet in area or over 24 feet above grade

ORDERED, that the City Council hereby approves the following sign application submitted by:

Applicant\*: snipes

(\* The Applicant is the owner of the real property or the business tenant of the real property. Do not list the sign contractor, sign erector, sign company or advertising entity in the above space.)

This Order approves the following sign in accordance with Municipal Code of Chicago Section 13-20-680:

Address of Sign: 2101 E 71st ST Chicago, IL 60649

Zoning District: PD 446

DOB Sign Permit Application #: 100944926

Sign Details:

1. On-premise  OR Off-premise
2. Static sign  OR Dynamic-image display sign
3. Number of sign faces 1
4. Projecting over the public way No (Yes or No) If yes, Public Way Use #: \_\_\_\_\_
5. Dimensions: Length 25 feet 0 inches Height 9 feet 0 inches  
Total square feet in area: 225 feet 0 inches
6. Height above grade: 13 feet 0 inches
7. Elevation (side of building or lot where the sign will be erected): North
8. Name of Sign Contractor/Erector: Integrity Sign Company

To be legal, such sign shall comply with all provisions of Title 17 of the Chicago Municipal Code ("Zoning Ordinance") and all other provisions of the Municipal Code governing the permitting, construction and maintenance and removal of signs and sign structures. Failure of the applicant and the applicant's successors to comply shall be grounds for invalidation or revocation of the sign permit.

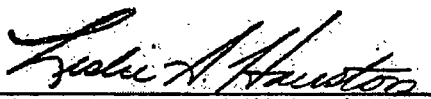
  
Alderman

5  
Ward



**STORE SIGNAGE: FACE LIT ON PAN**

Allowed per code: 3sf per 1lf  
 49' - 10" x 3 = 149.5sf Max  
 Proposed Square Footage  
 80.5" x 228.5" = 127.75sf

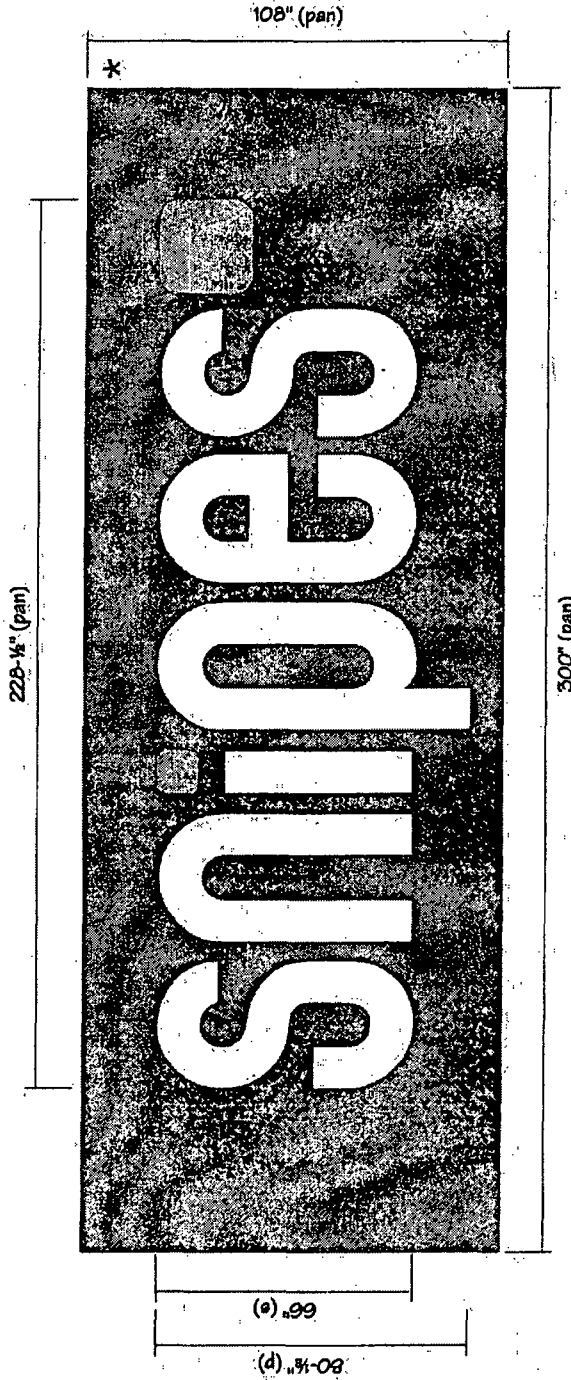

- FACES - 3/16" 7328 WHITE ACRYLIC
- RETURNS - WHITE
- VINYL OVERLAY - 034 \*ORANGE\*
- BACKGROUND - PAINTED TO MATCH PMS COOL GRAY 10C

1) Face lit channel letters mounted on fabricated metal background.

\*  
 \*Stamp related  
 with proof  
 Cut-off which  
 mounted to  
 side of sign



LOCATION:  
 S Jeffrey Blvd  
 Chicago, IL 60648

SCALE: 3/8" = 1'-0"  
 PG: 2 of 3  
 DATE: 10/18/21  
 DRAWN BY: [blank]

11-11-17-2008-0715-037-0041-100  
 11-11-17-2008-0715-037-0041-100  
 11-11-17-2008-0715-037-0041-100



**STORE SIGNAGE: INSTALLATION DETAIL**

**NOTE:**

all wall penetrations to be sealed w/ silicone adhesive/caulk

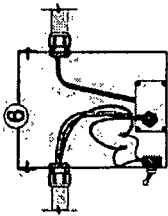

- 1) Case ( w/ 1/4" weepholes) - white to match RAL 9003
  - 2) Trim Cap - white to match RAL 9003
  - 3) Face - 3/16" White Acrylic - for letters - for "squares" - white acrylic w/ Oracal #034 "Orange" overlay
  - 4) LEDs - White
  - 5) Sheet Metal screw
  - 6) Remote power supply - in metal box w/ cut-off switch - Class II low voltage wiring to letters - 120 volt primary service in conduit
  - 7) Wall - masonry
  - 8) Fabricated alum. pan w/ metal angle frame & attached to wall w/ metal angle mounting frame
  - 9) 5" x 3/8" Galv. masonry screws
- 36" OC or as required (also see additional options details)

	FACES - 3/16" 7328 WHITE ACRYLIC
	RETURNS - WHITE
	VINYL OVERLAY - 034 "ORANGE"
	BACKGROUND - PAINTED TO MATCH PMS COOL GRAY 10C

**MOUNTING OPTIONS ON EXISTING WALL**

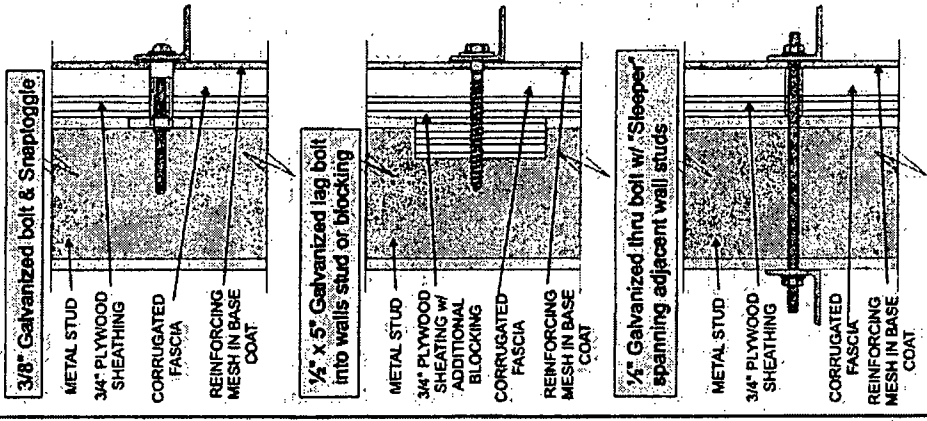

**NOTE: the existing wall construction is TBD these wall details are only for installation options only**

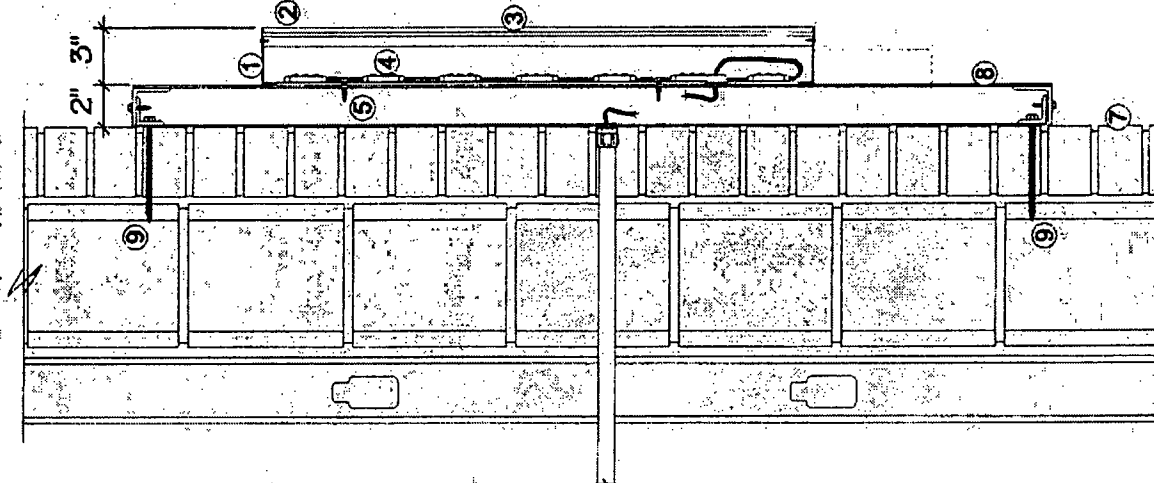

311-217-2600 • 311-217-1800 1000 N. LA SALLE ST. SUITE 200 CHICAGO, IL 60610	DATE: 10/13/21 PG: 2 of 3 DRAWN BY:
SCALE: nts	LOCATION:
S. Jeffrey Blvd Chicago, IL 60649	