



City of Chicago



Or2022-41

Office of the City Clerk

Document Tracking Sheet

Meeting Date:	2/23/2022
Sponsor(s):	Reilly (42)
Type:	Order
Title:	Issuance of permits for sign(s)/signboard(s) at 42 S State St
Committee(s) Assignment:	Committee on Zoning, Landmarks and Building Standards

Sign #2

CITY COUNCIL
COMMITTEE ON ZONING, LANDMARKS AND BUILDING STANDARDS

COUNCIL ORDER

RE: Approval of sign over 100 square feet in area or over 24 feet above grade

ORDERED, that the City Council hereby approves the following sign application submitted by:

Applicant*: Five Below

(* The Applicant is the owner of the real property or the business tenant of the real property. Do not list the sign contractor, sign erector, sign company or advertising entity in the above space.)

This Order approves the following sign in accordance with Municipal Code of Chicago Section 13-20-680:

Address of Sign: 42 S State St. Chicago, IL 60603

Zoning District: DX-16

DOB Sign Permit Application #: 100944128

Sign Details:

- 1. On-premise OR Off-premise
- 2. Static sign OR Dynamic-image display sign
- 3. Number of sign faces 1
- 4. Projecting over the public way yes (Yes or No) If yes, Public Way Use #: 1600256
- 5. Dimensions: Length 13 feet 7 inches Height 9 feet 3 inches
Total square feet in area: 126 feet 4 inches
- 6. Height above grade: 39 feet 0 inches
- 7. Elevation (side of building or lot where the sign will be erected): South
- 8. Name of Sign Contractor/Erector: Bright Light Sign Co

To be legal, such sign shall comply with all provisions of Title 17 of the Chicago Municipal Code ("Zoning Ordinance") and all other provisions of the Municipal Code governing the permitting, construction and maintenance and removal of signs and sign structures. Failure of the applicant and the applicant's successors to comply shall be grounds for invalidation or revocation of the sign permit.

Brian M. J.
Alderman

42
Ward

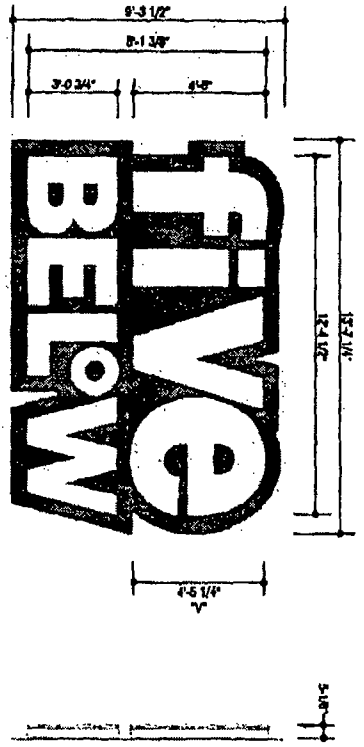

2 5/8\"/>

Channel Letters On Backer Panel - 18-PS-MS-R
 Channel Letters 18-PS-MS-R
 Backer Panel 18-PS-MS-R

Side View
 Scale 1/4\"/>

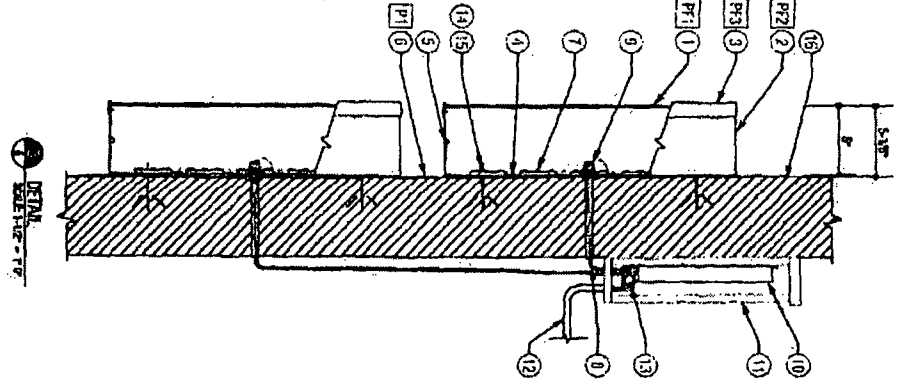
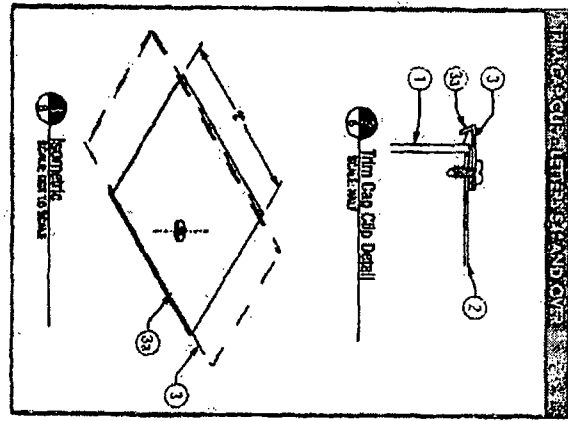
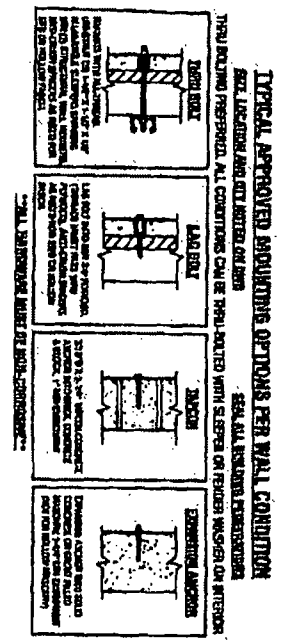

DETAIL
 SCALE 1/4\"/>

INSTALLATION NOTES:

1. SUBJECT TO THE FOLLOWING NOTES:
2. ALL MATERIALS SHALL BE AS SPECIFIED IN THE DRAWINGS.
3. ALL MATERIALS SHALL BE AS SPECIFIED IN THE DRAWINGS.
4. ALL MATERIALS SHALL BE AS SPECIFIED IN THE DRAWINGS.
5. ALL MATERIALS SHALL BE AS SPECIFIED IN THE DRAWINGS.
6. ALL MATERIALS SHALL BE AS SPECIFIED IN THE DRAWINGS.
7. ALL MATERIALS SHALL BE AS SPECIFIED IN THE DRAWINGS.
8. ALL MATERIALS SHALL BE AS SPECIFIED IN THE DRAWINGS.
9. ALL MATERIALS SHALL BE AS SPECIFIED IN THE DRAWINGS.
10. ALL MATERIALS SHALL BE AS SPECIFIED IN THE DRAWINGS.
11. ALL MATERIALS SHALL BE AS SPECIFIED IN THE DRAWINGS.
12. ALL MATERIALS SHALL BE AS SPECIFIED IN THE DRAWINGS.
13. ALL MATERIALS SHALL BE AS SPECIFIED IN THE DRAWINGS.

INSTALLATION MATERIALS:

1. 1/2\"/>
- 2. 1/2\"/>
- 3. 1/2\"/>
- 4. 1/2\"/>
- 5. 1/2\"/>
- 6. 1/2\"/>
- 7. 1/2\"/>
- 8. 1/2\"/>
- 9. 1/2\"/>
- 10. 1/2\"/>
- 11. 1/2\"/>
- 12. 1/2\"/>
- 13. 1/2\"/>

INSTALLATION MATERIALS:

1. 1/2\"/>
- 2. 1/2\"/>
- 3. 1/2\"/>
- 4. 1/2\"/>
- 5. 1/2\"/>
- 6. 1/2\"/>
- 7. 1/2\"/>
- 8. 1/2\"/>
- 9. 1/2\"/>
- 10. 1/2\"/>
- 11. 1/2\"/>
- 12. 1/2\"/>
- 13. 1/2\"/>

INSTALLATION MATERIALS:

1. 1/2\"/>
- 2. 1/2\"/>
- 3. 1/2\"/>
- 4. 1/2\"/>
- 5. 1/2\"/>
- 6. 1/2\"/>
- 7. 1/2\"/>
- 8. 1/2\"/>
- 9. 1/2\"/>
- 10. 1/2\"/>
- 11. 1/2\"/>
- 12. 1/2\"/>
- 13. 1/2\"/>

side elevation - night view

Studio Architects, Inc. Electrical & Mechanical
 Account - All Professional Expenses and Materials
 Budget Total for Volume 1 & 2: \$1,000,000.00
 Architectural Services

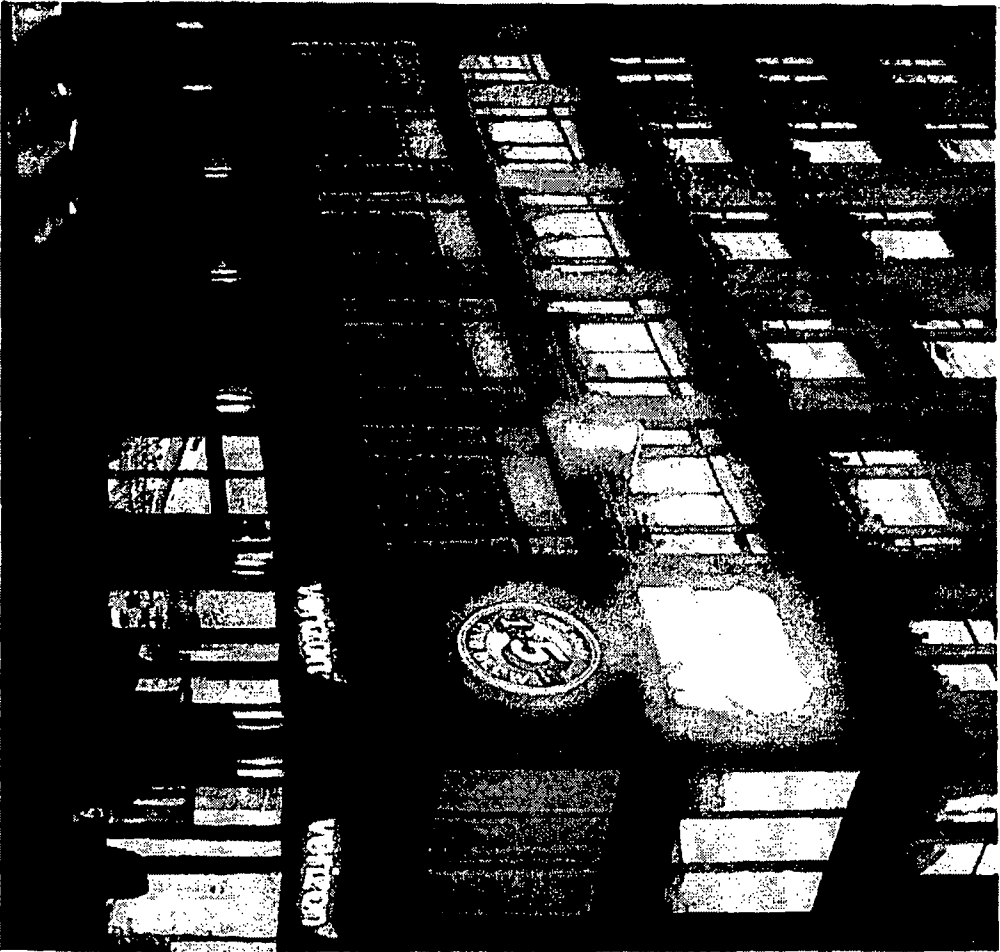

Proposed Rendering - Full View

CIPOA

City of Philadelphia
 Office: 267.259.8273
 15th Floor, 15th Street, Philadelphia, PA 19106
 www.cihoa.com

This is a preliminary rendering and does not represent the final design. It is provided for informational purposes only. The City of Philadelphia reserves the right to modify or cancel this rendering at any time without notice. No liability is assumed for any errors or omissions. © 2013 City of Philadelphia.

City of Philadelphia
 Designer: SD Phil, IL
 Address: 42 S. State Street, Chicago, IL 60603

Page 1 of 22, version 1