



# City of Chicago



O2022-283

Office of the City Clerk

## Document Tracking Sheet

<b>Meeting Date:</b>	1/26/2022
<b>Sponsor(s):</b>	Misc. Transmittal
<b>Type:</b>	Ordinance
<b>Title:</b>	Zoning Reclassification Map No. 9-G at 3431 N Ashland Ave - App No. 20916T1
<b>Committee(s) Assignment:</b>	Committee on Zoning, Landmarks and Building Standards

**ORDINANCE**

BE IT ORDAINED BY THE CITY COUNCIL OF THE CITY OF CHICAGO:

SECTION 1. Title 17 of the Municipal Code of Chicago, the Chicago Zoning Ordinance, is hereby amended by changing all of the C1-2 Neighborhood Commercial District symbols and indications as shown on Map Number 9-G in the area bounded by:

A line 199.3 feet south of and parallel to West Cornelia Avenue; the alley next east of and parallel to North Ashland Avenue; a line 319.3 feet south of and parallel to West Cornelia Avenue; and North Ashland Avenue

to those of a B2-3 Neighborhood Mixed-Use District, and a corresponding use district is hereby established in the area above described.

SECTION 2. This ordinance shall be in force and effect from and after its passage and due publication.

Common Address of Property: 3431 N. Ashland Avenue

**Narrative and Plans  
Type I Rezoning Attachment  
3431 N. Ashland Ave.**

**The Project**

3443 N Ashland Land Owner LLC, an Illinois limited liability company, the owner of the subject site (the "Applicant"), is proposing to develop a newly-constructed masonry building containing 42 dwelling units, 12 parking spaces and 51 bicycle spaces in a transit-served location, specifically, the subject property's frontage is on the CTA bus line corridor roadway segment served by the Ashland / 9 and Ashland Express / X9 bus routes, as listed in Table 17-10-0102-B.1.a of the Zoning Ordinance.

To construct the proposed project, the Applicant seeks a change of zoning classification for the subject property from C1-2 to B2-3. This change of zoning classification is being sought through the Type I rezoning process of Section 17-13-0302-A of the Zoning Ordinance in order to qualify for reduction of standards for Minimum Lot Area per Dwelling Unit under Section 17-3-0402-B and Parking under Section 17-10-0102-B.1 of the Zoning Ordinance.

To qualify for reduction of these standards, the project:

- (a) Must be located in a transit-served location; which it is, as set forth above.
- (b) Must comply with the standards of Section 17-3-0500 pertaining to pedestrian streets and pedestrian retail streets; as shown on the accompanying Type I plan set, the proposed building meets the design standards set forth in Section 17-3-0504 except with regard to building location (17-3-0504-B) and will seek a variation for relief from the building location standard pursuant to Sections 17-13-1101-A and 17-13-1003-P of the Zoning Ordinance.
- (c) Must comply with the general goals set forth in the Transit Friendly Development Guide: Station Area Typology, and any other station-specific plans, designs or guidelines adopted by the Chicago Plan Commission; the Transit Friendly Development Guide defines "transit friendly development" on page 2 as "Development which is oriented towards and integrated with adjacent transit. The development incorporates accessibility and connectivity and is a multiuse mix of dense development that generates significant levels of transit riders." The proposed building will provide dense residential development immediately adjacent to a major CTA bus line corridor roadway segment in an already dense multiuse neighborhood.
- (d) Must actively promote public transit and alternatives to automobile ownership; the proposed building includes an 1,150 sq.ft. bicycle room with 51 bicycle spaces (approximately 22.5 sq.ft. per bicycle) and a work area with air pump, work bench, and tool storage, which will strongly support bicycle ownership as an alternative to automobile ownership.
- (e) Must include enhancements to the pedestrian environment that are not otherwise required; the proposed building includes a wide pedestrian area at the front of the building (which is not required, and in fact requires the relief from building location standards mentioned above). This pedestrian area will include decorative paving, planters and landscaping, as indicated on the site plan included in the Type I plan set.

**The Site**

The 12,810 square foot site (per record, 120' x 106.75') is a rectangularly-shaped parcel on the east side of North Ashland Avenue. It is bounded by a public alley on the east and other parcels currently under development on the north and south. The subject site is presently improved with a one- and two-story building that had contained offices and a printing plant, which will be razed.

The land use in the immediate area of the proposed rezoning consists of four-story residential buildings across North Ashland Avenue. The developments proposed for the adjacent property to the north and south are residential buildings of comparable bulk and density.

The following are the relevant bulk calculations for the proposed development:

floor area ratio: proposed 3.23; allowed 3.5 (FAR increase for transit-served location, per Section 17-3-0403-B of the Zoning Ordinance; building floor area: 41,360.4 sq.ft.)

lot area per dwelling unit (MLA): proposed 305 sq.ft./du; allowed 400 sq.ft./du\*

off-street parking/loading: proposed 12 parking spaces, 1 loading space, 51 bicycle spaces; required 42 parking spaces, 1 loading space\*\*

setbacks:  
proposed front (North Ashland Avenue) = 5.00 feet\*\*\*  
proposed rear = 25.08 feet\*\*\*  
side/north= 0.00 feet  
side/south = 0.00 feet

building height: proposed 55.77 feet; allowed 65 feet

\*This application includes relief under Section 17-3-0402-B of the Zoning Ordinance, reducing Minimum Lot Area per Dwelling Unit for transit-served location standard to 300 sq.ft./du.

\*\* This application includes relief under Section 17-10-0102-B of the Zoning Ordinance, reducing minimum off-street automobile parking ratios for residential uses at transit-served locations by up to 100 percent.

\*\*\*variation for relief from the applicable building location standard to be sought per Sections 17-13-1101-A and 17-13-1003-P of the Zoning Ordinance; variation for relief from the applicable rear setback standard to be sought per Section 17-13-1101-B of the Zoning Ordinance.

# New 5-Story, 42-Unit Residential Building 3431 N. Ashland, Chicago, Illinois

2019 CHICAGO BUILDING CODE

BUILDING TO BE FULLY EQUIPPED WITH NFPA 13 SPRINKLER SYSTEM

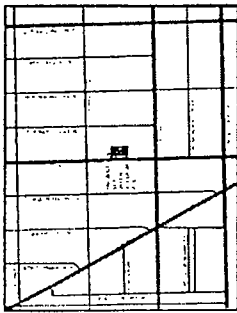

**F.A.R. MATRIX**  
FLOOR AREA RATIO (F.A.R.) TABLE

USE	MAXIMUM F.A.R.
RESIDENTIAL	4.0
COMMERCIAL	4.0
INDUSTRIAL	4.0
OFFICE	4.0
RETAIL	4.0
SCHOOL	4.0
RECREATION	4.0
CULTURAL	4.0
RELIGIOUS	4.0
MEMORIAL	4.0
PARK	4.0
TRAVEL	4.0
TRANSPORTATION	4.0
UTILITIES	4.0
INDUSTRIAL	4.0
RECREATION	4.0
CULTURAL	4.0
RELIGIOUS	4.0
MEMORIAL	4.0
PARK	4.0
TRAVEL	4.0
TRANSPORTATION	4.0
UTILITIES	4.0

**NOTES:**  
1. ALL CONSTRUCTION SHALL BE IN ACCORDANCE WITH THE CHICAGO BUILDING CODE (CBC) AND THE CHICAGO ELECTRICAL CODE (CEC).  
2. THE CONTRACTOR SHALL VERIFY ALL EXISTING CONDITIONS AND UTILITIES PRIOR TO CONSTRUCTION.  
3. ALL UTILITIES SHALL BE PROTECTED AND DEEPLY REPAIRED OR REPLACED AS NECESSARY.  
4. THE CONTRACTOR SHALL MAINTAIN ACCESS TO ALL ADJACENT PROPERTIES AT ALL TIMES.  
5. ALL EXCAVATIONS SHALL BE PROTECTED AND REPAIRED TO ORIGINAL OR BETTER CONDITION.  
6. THE CONTRACTOR SHALL MAINTAIN PROPER DRAINAGE AND EROSION CONTROL MEASURES THROUGHOUT CONSTRUCTION.  
7. ALL MATERIALS AND METHODS SHALL BE APPROVED BY THE CHICAGO DEPARTMENT OF BUILDING.  
8. THE CONTRACTOR SHALL MAINTAIN RECORDS OF ALL CONSTRUCTION ACTIVITIES AND UTILITIES.  
9. ALL UTILITIES SHALL BE IDENTIFIED AND MARKED PRIOR TO CONSTRUCTION.  
10. THE CONTRACTOR SHALL MAINTAIN PROPER RECORDS OF ALL CONSTRUCTION ACTIVITIES AND UTILITIES.

- DRAWING INDEX**
- 1.00 SITE PLAN
  - 1.01 FLOOR PLAN
  - 1.02 FLOOR PLAN
  - 1.03 FLOOR PLAN
  - 1.04 FLOOR PLAN
  - 1.05 FLOOR PLAN
  - 1.06 FLOOR PLAN
  - 1.07 FLOOR PLAN
  - 1.08 FLOOR PLAN
  - 1.09 FLOOR PLAN
  - 1.10 FLOOR PLAN
  - 1.11 FLOOR PLAN
  - 1.12 FLOOR PLAN
  - 1.13 FLOOR PLAN
  - 1.14 FLOOR PLAN
  - 1.15 FLOOR PLAN
  - 1.16 FLOOR PLAN
  - 1.17 FLOOR PLAN
  - 1.18 FLOOR PLAN
  - 1.19 FLOOR PLAN
  - 1.20 FLOOR PLAN
  - 1.21 FLOOR PLAN
  - 1.22 FLOOR PLAN
  - 1.23 FLOOR PLAN
  - 1.24 FLOOR PLAN
  - 1.25 FLOOR PLAN
  - 1.26 FLOOR PLAN
  - 1.27 FLOOR PLAN
  - 1.28 FLOOR PLAN
  - 1.29 FLOOR PLAN
  - 1.30 FLOOR PLAN
  - 1.31 FLOOR PLAN
  - 1.32 FLOOR PLAN
  - 1.33 FLOOR PLAN
  - 1.34 FLOOR PLAN
  - 1.35 FLOOR PLAN
  - 1.36 FLOOR PLAN
  - 1.37 FLOOR PLAN
  - 1.38 FLOOR PLAN
  - 1.39 FLOOR PLAN
  - 1.40 FLOOR PLAN
  - 1.41 FLOOR PLAN
  - 1.42 FLOOR PLAN
  - 1.43 FLOOR PLAN
  - 1.44 FLOOR PLAN
  - 1.45 FLOOR PLAN
  - 1.46 FLOOR PLAN
  - 1.47 FLOOR PLAN
  - 1.48 FLOOR PLAN
  - 1.49 FLOOR PLAN
  - 1.50 FLOOR PLAN
  - 1.51 FLOOR PLAN
  - 1.52 FLOOR PLAN
  - 1.53 FLOOR PLAN
  - 1.54 FLOOR PLAN
  - 1.55 FLOOR PLAN
  - 1.56 FLOOR PLAN
  - 1.57 FLOOR PLAN
  - 1.58 FLOOR PLAN
  - 1.59 FLOOR PLAN
  - 1.60 FLOOR PLAN
  - 1.61 FLOOR PLAN
  - 1.62 FLOOR PLAN
  - 1.63 FLOOR PLAN
  - 1.64 FLOOR PLAN
  - 1.65 FLOOR PLAN
  - 1.66 FLOOR PLAN
  - 1.67 FLOOR PLAN
  - 1.68 FLOOR PLAN
  - 1.69 FLOOR PLAN
  - 1.70 FLOOR PLAN
  - 1.71 FLOOR PLAN
  - 1.72 FLOOR PLAN
  - 1.73 FLOOR PLAN
  - 1.74 FLOOR PLAN
  - 1.75 FLOOR PLAN
  - 1.76 FLOOR PLAN
  - 1.77 FLOOR PLAN
  - 1.78 FLOOR PLAN
  - 1.79 FLOOR PLAN
  - 1.80 FLOOR PLAN
  - 1.81 FLOOR PLAN
  - 1.82 FLOOR PLAN
  - 1.83 FLOOR PLAN
  - 1.84 FLOOR PLAN
  - 1.85 FLOOR PLAN
  - 1.86 FLOOR PLAN
  - 1.87 FLOOR PLAN
  - 1.88 FLOOR PLAN
  - 1.89 FLOOR PLAN
  - 1.90 FLOOR PLAN
  - 1.91 FLOOR PLAN
  - 1.92 FLOOR PLAN
  - 1.93 FLOOR PLAN
  - 1.94 FLOOR PLAN
  - 1.95 FLOOR PLAN
  - 1.96 FLOOR PLAN
  - 1.97 FLOOR PLAN
  - 1.98 FLOOR PLAN
  - 1.99 FLOOR PLAN
  - 2.00 FLOOR PLAN
- SITE LEGEND**
- 1. SHOWER
  - 2. SINK
  - 3. TOILET
  - 4. TELEPHONE
  - 5. TELEPHONE
  - 6. TELEPHONE
  - 7. TELEPHONE
  - 8. TELEPHONE
  - 9. TELEPHONE
  - 10. TELEPHONE
  - 11. TELEPHONE
  - 12. TELEPHONE
  - 13. TELEPHONE
  - 14. TELEPHONE
  - 15. TELEPHONE
  - 16. TELEPHONE
  - 17. TELEPHONE
  - 18. TELEPHONE
  - 19. TELEPHONE
  - 20. TELEPHONE
  - 21. TELEPHONE
  - 22. TELEPHONE
  - 23. TELEPHONE
  - 24. TELEPHONE
  - 25. TELEPHONE
  - 26. TELEPHONE
  - 27. TELEPHONE
  - 28. TELEPHONE
  - 29. TELEPHONE
  - 30. TELEPHONE
  - 31. TELEPHONE
  - 32. TELEPHONE
  - 33. TELEPHONE
  - 34. TELEPHONE
  - 35. TELEPHONE
  - 36. TELEPHONE
  - 37. TELEPHONE
  - 38. TELEPHONE
  - 39. TELEPHONE
  - 40. TELEPHONE
  - 41. TELEPHONE
  - 42. TELEPHONE
  - 43. TELEPHONE
  - 44. TELEPHONE
  - 45. TELEPHONE
  - 46. TELEPHONE
  - 47. TELEPHONE
  - 48. TELEPHONE
  - 49. TELEPHONE
  - 50. TELEPHONE
  - 51. TELEPHONE
  - 52. TELEPHONE
  - 53. TELEPHONE
  - 54. TELEPHONE
  - 55. TELEPHONE
  - 56. TELEPHONE
  - 57. TELEPHONE
  - 58. TELEPHONE
  - 59. TELEPHONE
  - 60. TELEPHONE
  - 61. TELEPHONE
  - 62. TELEPHONE
  - 63. TELEPHONE
  - 64. TELEPHONE
  - 65. TELEPHONE
  - 66. TELEPHONE
  - 67. TELEPHONE
  - 68. TELEPHONE
  - 69. TELEPHONE
  - 70. TELEPHONE
  - 71. TELEPHONE
  - 72. TELEPHONE
  - 73. TELEPHONE
  - 74. TELEPHONE
  - 75. TELEPHONE
  - 76. TELEPHONE
  - 77. TELEPHONE
  - 78. TELEPHONE
  - 79. TELEPHONE
  - 80. TELEPHONE
  - 81. TELEPHONE
  - 82. TELEPHONE
  - 83. TELEPHONE
  - 84. TELEPHONE
  - 85. TELEPHONE
  - 86. TELEPHONE
  - 87. TELEPHONE
  - 88. TELEPHONE
  - 89. TELEPHONE
  - 90. TELEPHONE
  - 91. TELEPHONE
  - 92. TELEPHONE
  - 93. TELEPHONE
  - 94. TELEPHONE
  - 95. TELEPHONE
  - 96. TELEPHONE
  - 97. TELEPHONE
  - 98. TELEPHONE
  - 99. TELEPHONE
  - 100. TELEPHONE

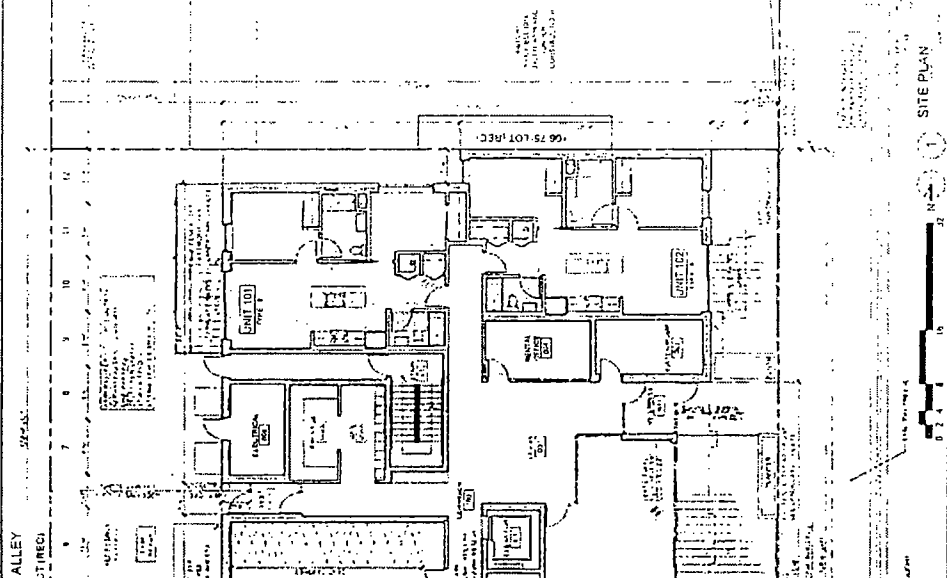
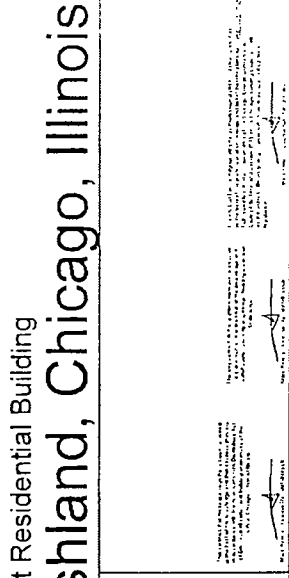

3431 N  
ASHLAND  
CHICAGO, IL

SITE PLAN

A0.0

DATE: 11/25/17  
SCALE: AS SHOWN

D.I.G.G.E.R. ARCHITECTS

1000 N. LAUREL ST., SUITE 100, CHICAGO, IL 60610

TEL: 312.329.3333  
WWW.DIGGERARCHITECTS.COM

REGISTERED ARCHITECT  
NO. 04301937

REGISTERED ARCHITECT  
NO. 04301937

REGISTERED ARCHITECT  
NO. 04301937

REGISTERED ARCHITECT  
NO. 04301937

REGISTERED ARCHITECT  
NO. 04301937

REGISTERED ARCHITECT  
NO. 04301937

REGISTERED ARCHITECT  
NO. 04301937

REGISTERED ARCHITECT  
NO. 04301937

REGISTERED ARCHITECT  
NO. 04301937

REGISTERED ARCHITECT  
NO. 04301937

Final for Publication

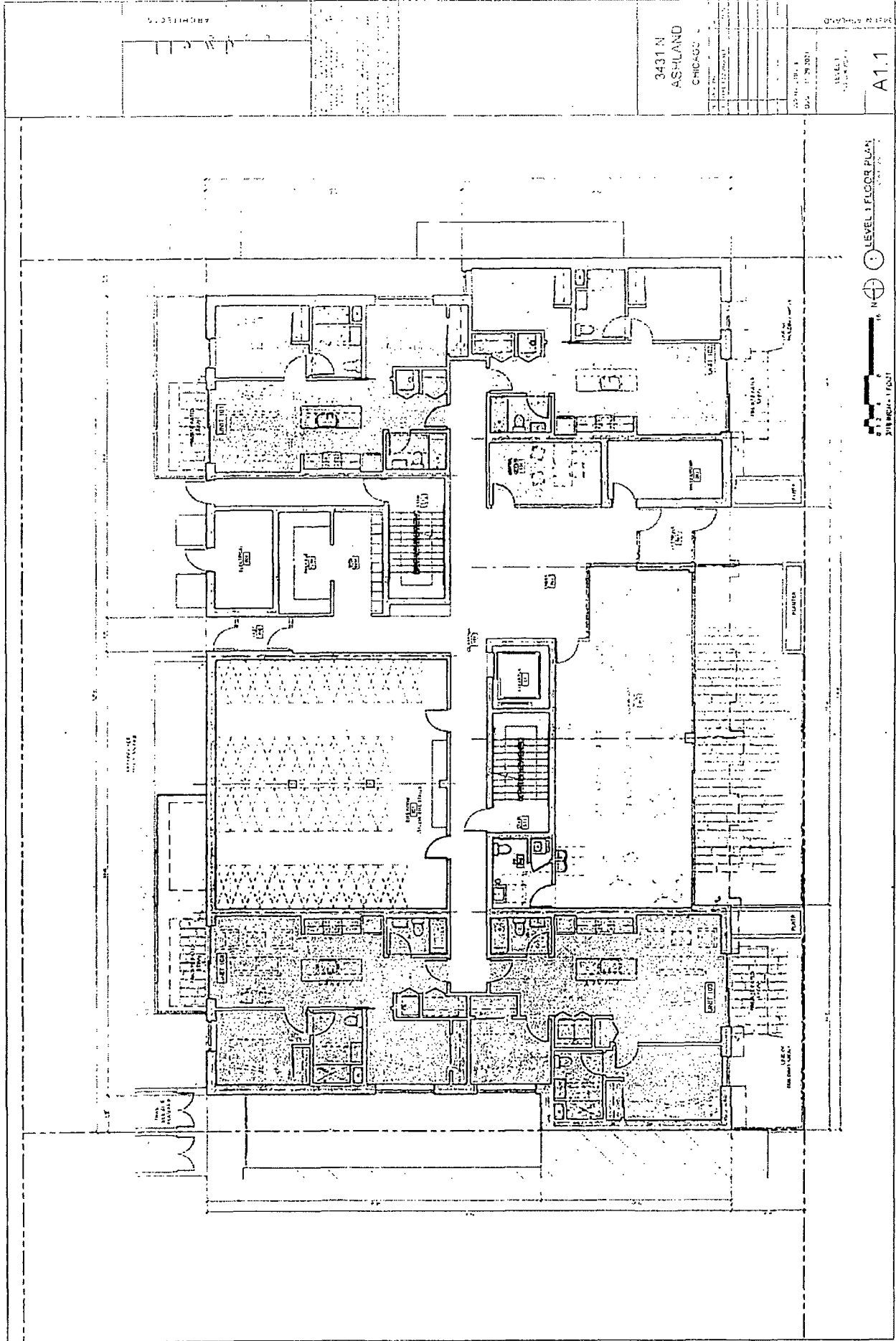

Final for Publication

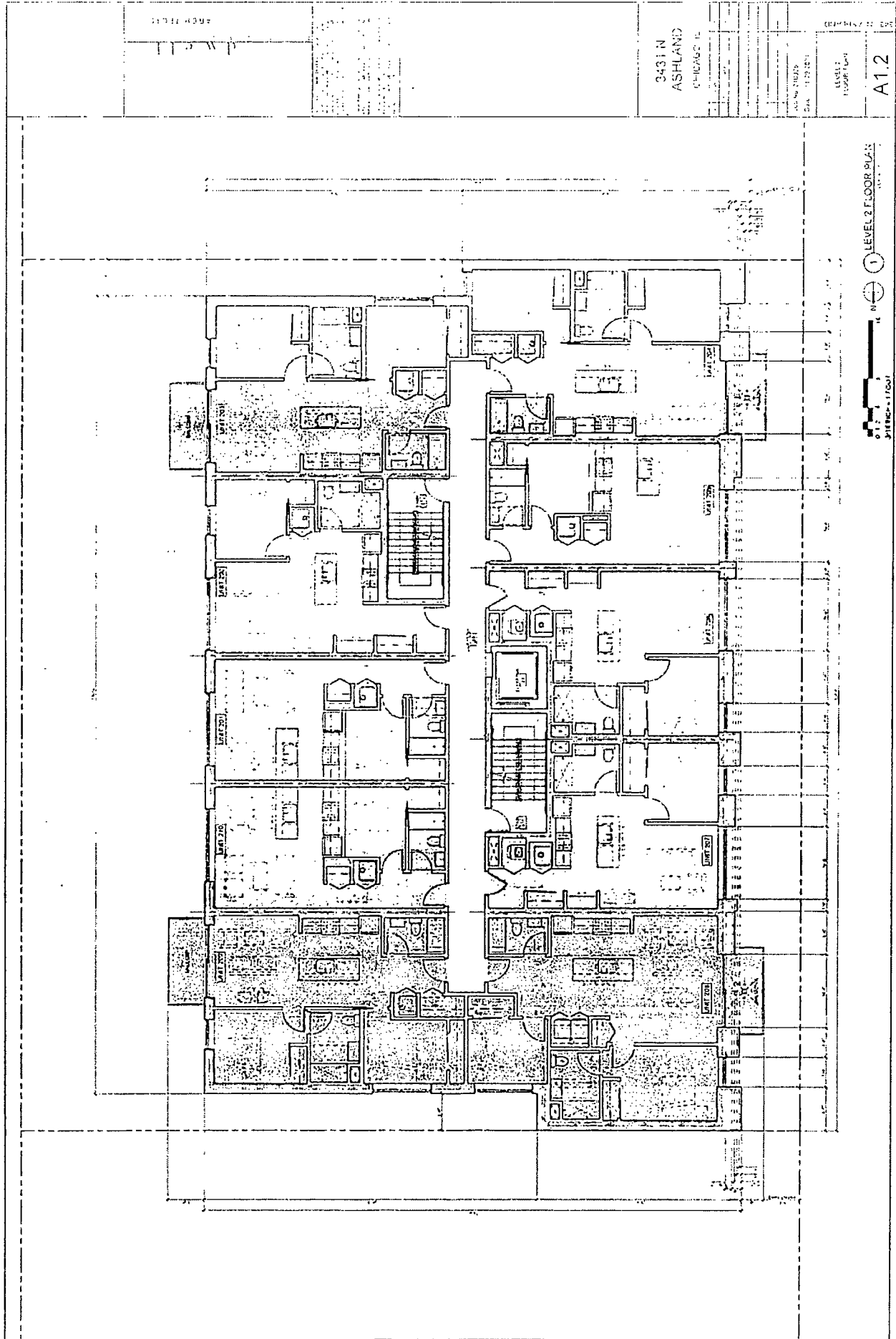

ARCHITECT

DATE

3431 N  
ASHLAND  
CHICAGO, IL

ARCHITECT  
DATE

LEVEL 2  
FLOOR PLAN

A1.2

1/8" = 1'-0"  
LEVEL 2 FLOOR PLAN

Final for Procurement

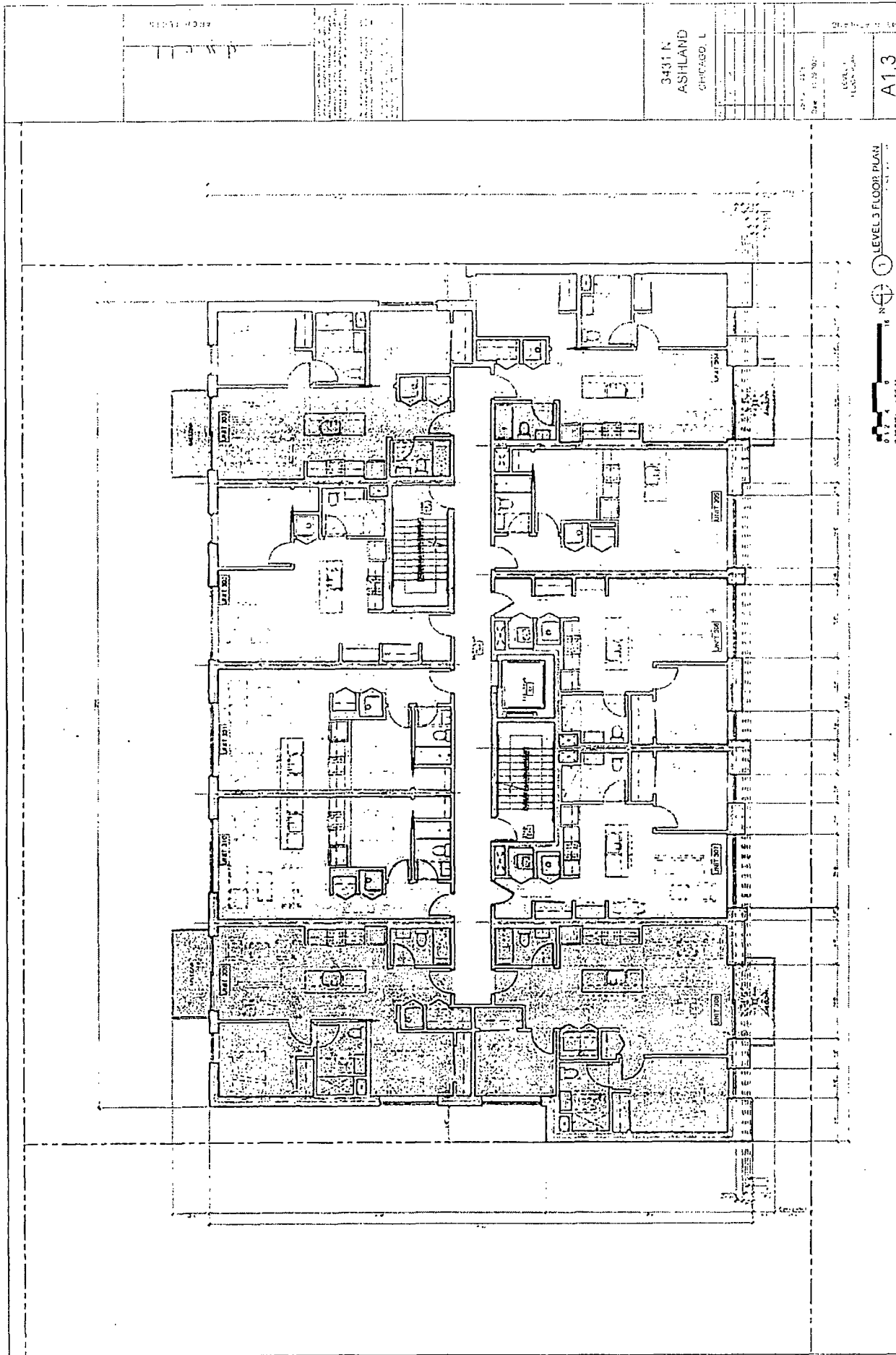



Final for Publication

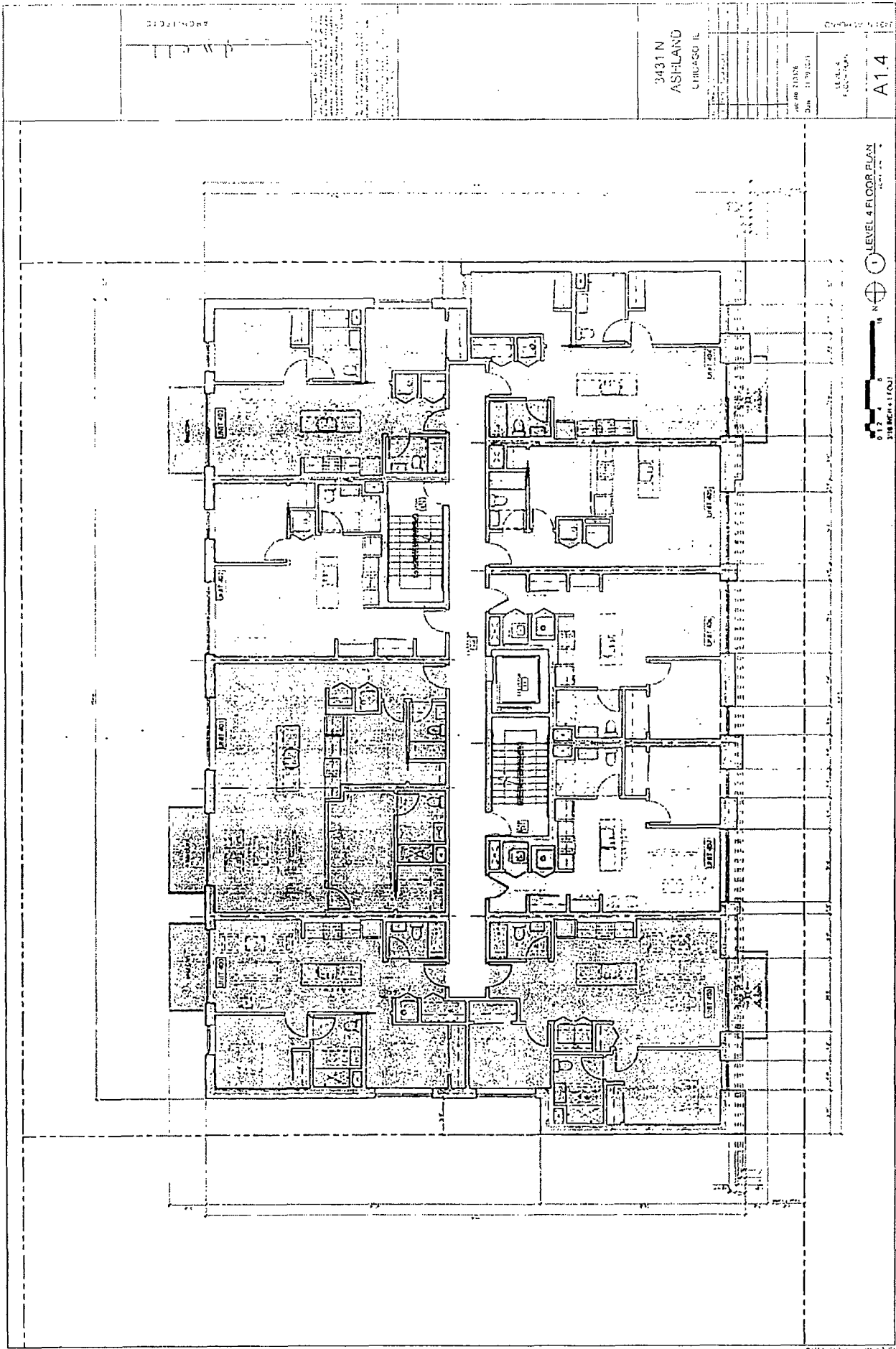

3431 N  
ASHLAND  
CHICAGO IL

LEVEL 4 FLOOR PLAN  
A1.4



0 12 24 36  
3/16" = 1'-0"

# Final for Publication

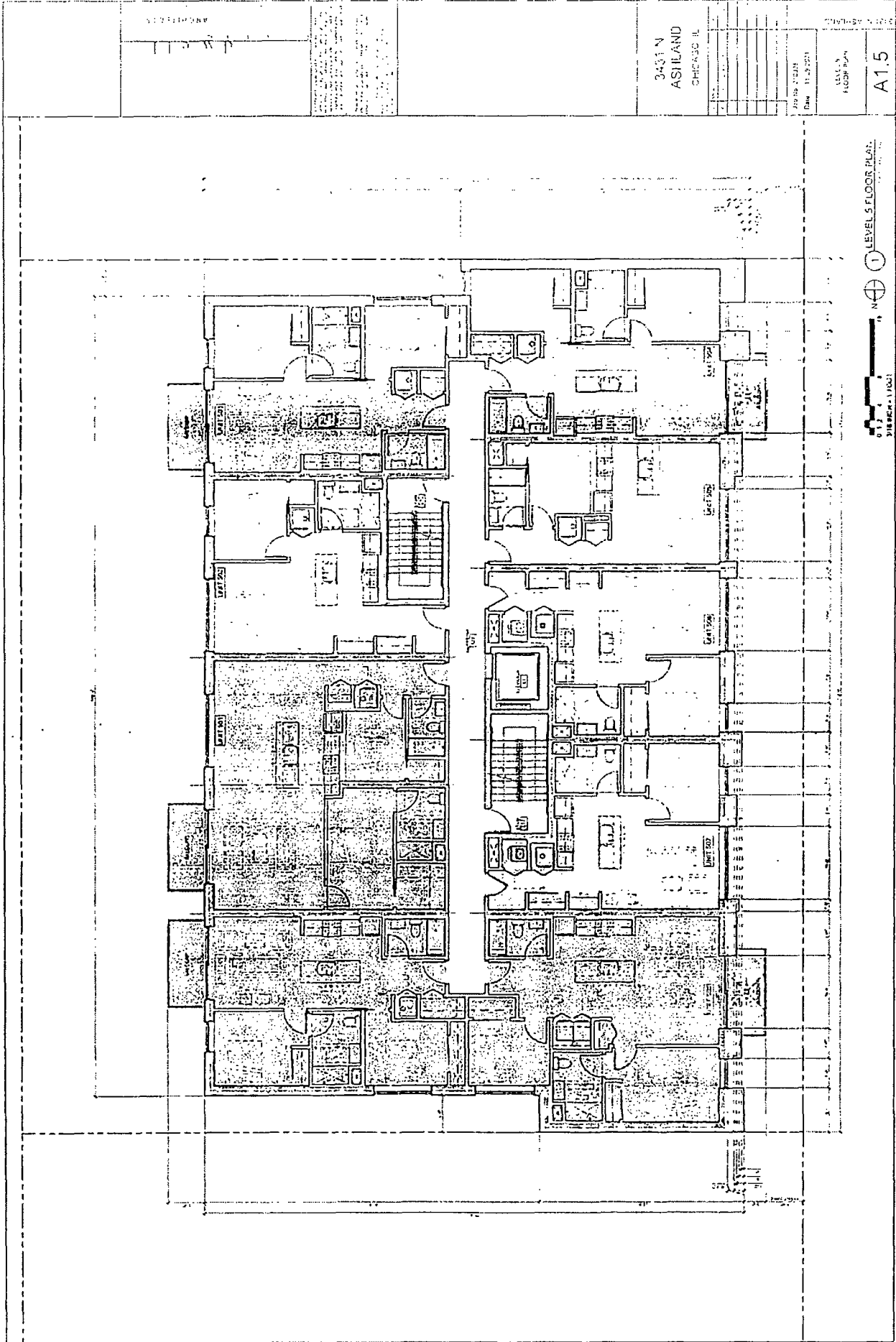

Final for Publication

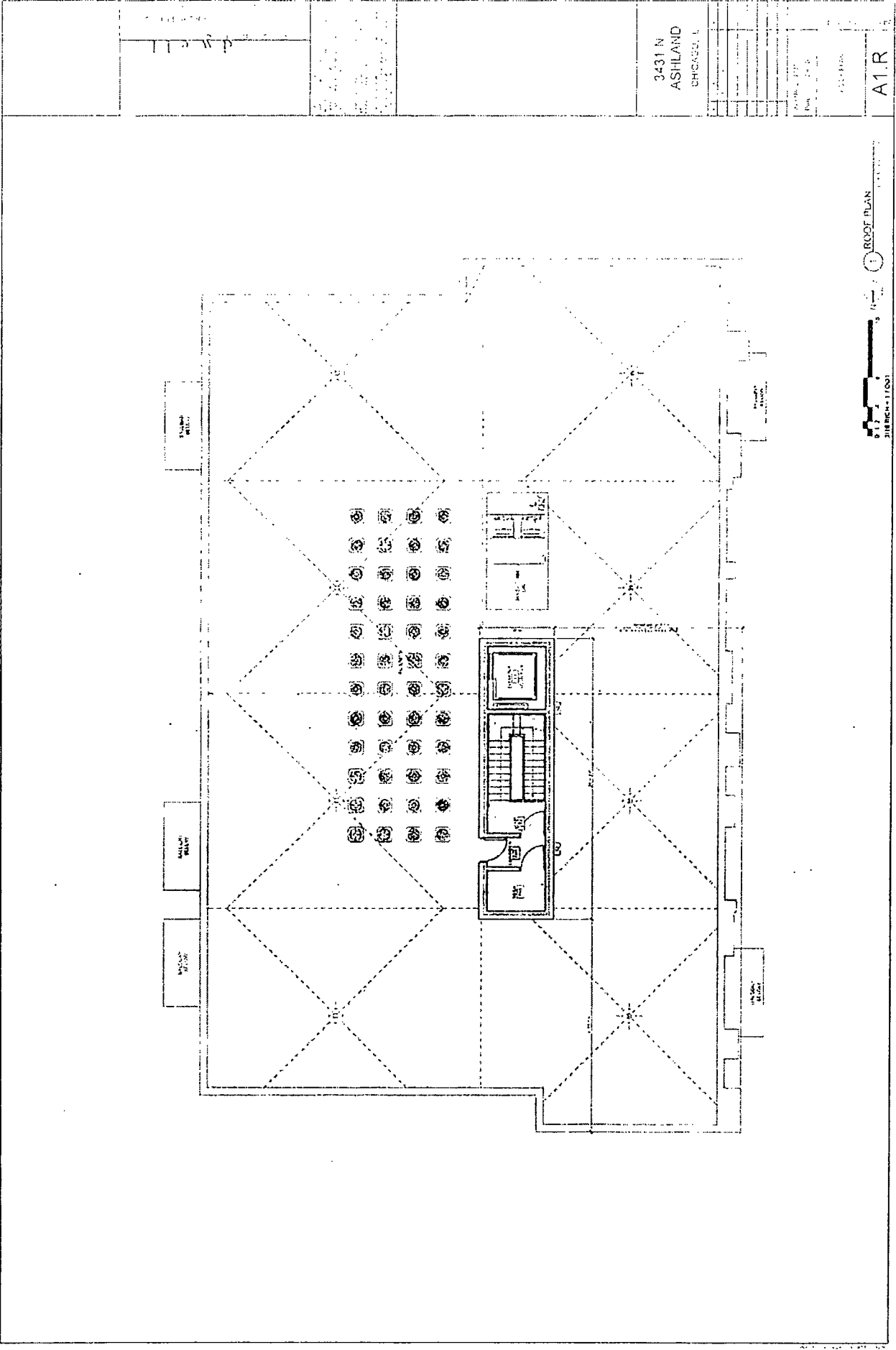

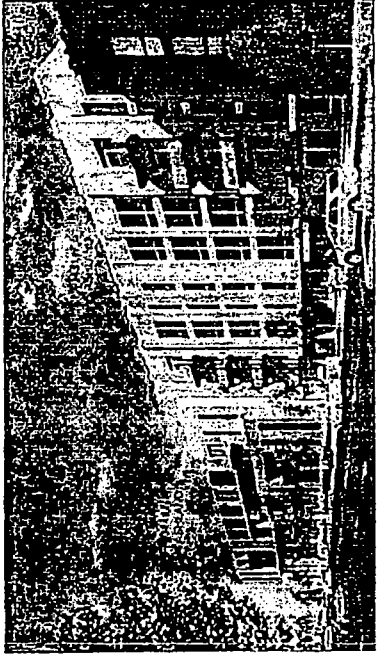

2 RENDERING - 3421-3449 NORTH ASHLAND

3449 N. ASHLAND (PROPOSED)  
5 STORIES - GARAGE LEVEL  
PENTHOUSE (NOT COUNTED AS STORY FOR ZONING)  
ZONING HEIGHT: 55'-0" (55'-0" @ PENTHOUSE)  
TYP. PARAPET: 5'-0" (5'-0" @ PENTHOUSE)

3431 N. ASHLAND (PROPOSED)  
5 STORIES  
PENTHOUSE (NOT COUNTED AS STORY FOR ZONING)  
ZONING HEIGHT: 55'-0" (55'-0" @ PENTHOUSE)  
TYP. PARAPET: 5'-0" (5'-0" @ PENTHOUSE)

3421 N. ASHLAND (UNDER CONSTRUCTION)  
5 STORIES  
PENTHOUSE (NOT COUNTED AS STORY FOR ZONING)  
ZONING HEIGHT: 55'-0" (55'-0" @ PENTHOUSE)  
TYP. PARAPET: 5'-0" (5'-0" @ PENTHOUSE)

W CORNELIA AVE

CTA BROWN LINE

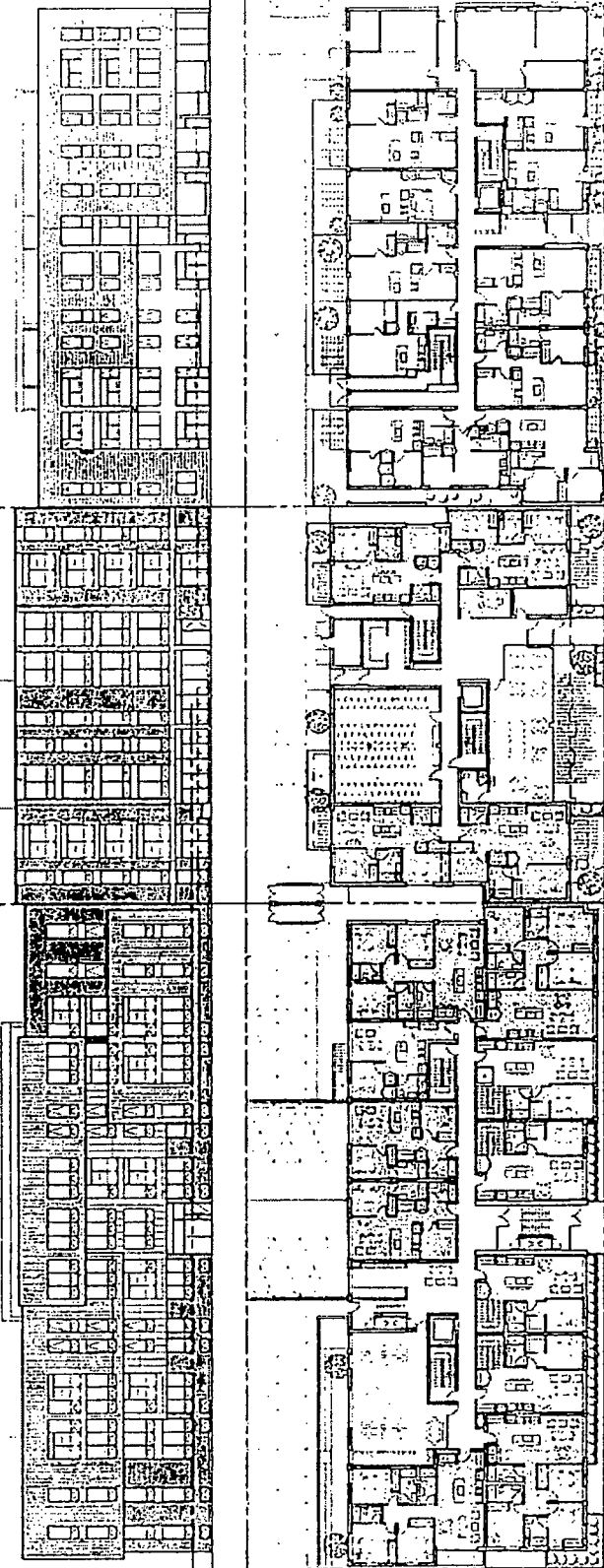

1 PLANS AND WEST ELEVATION - 3421-3449 NORTH ASHLAND

3431 N.  
ASHLAND  
CHICAGO, IL

A3.0

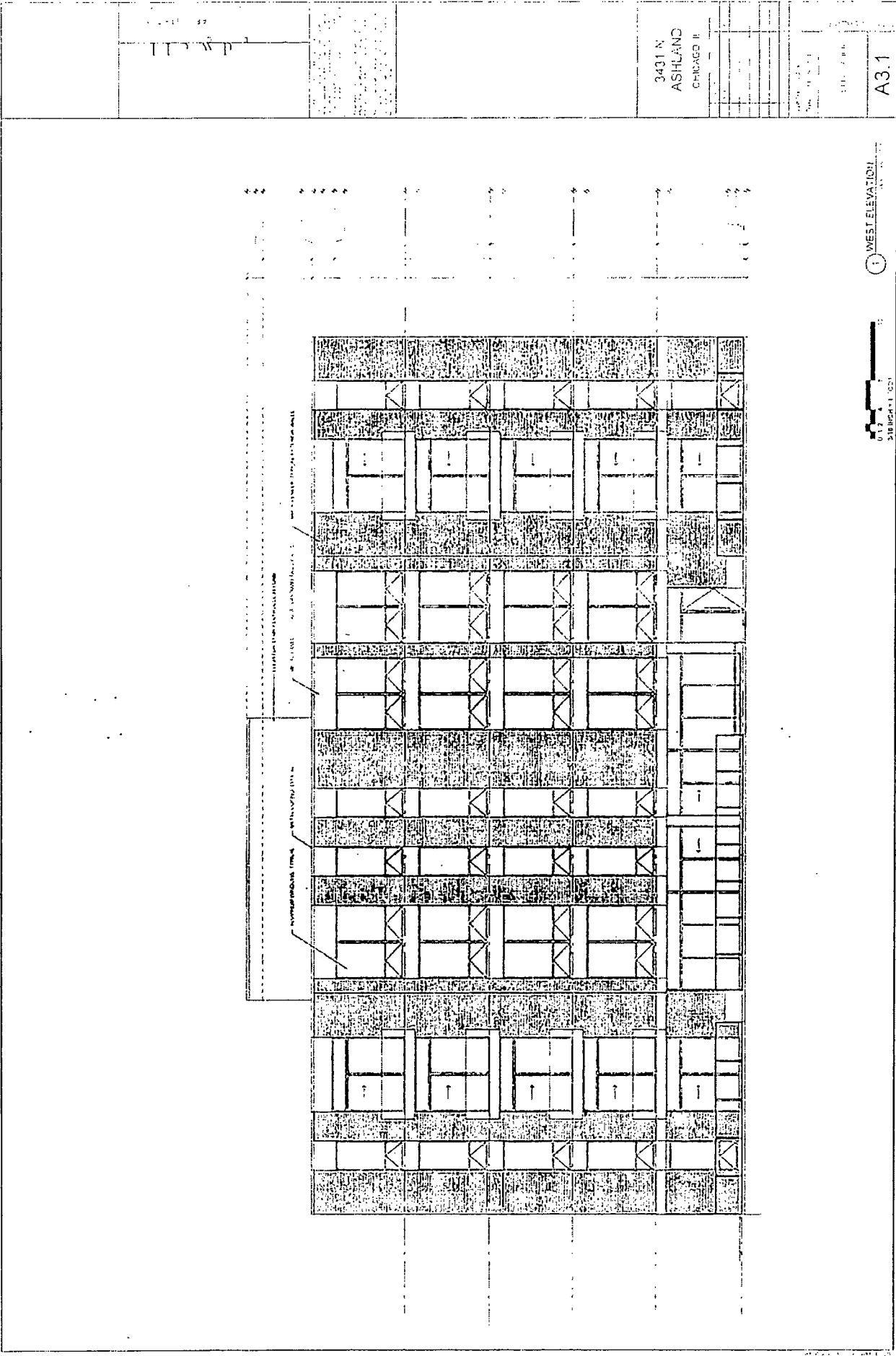

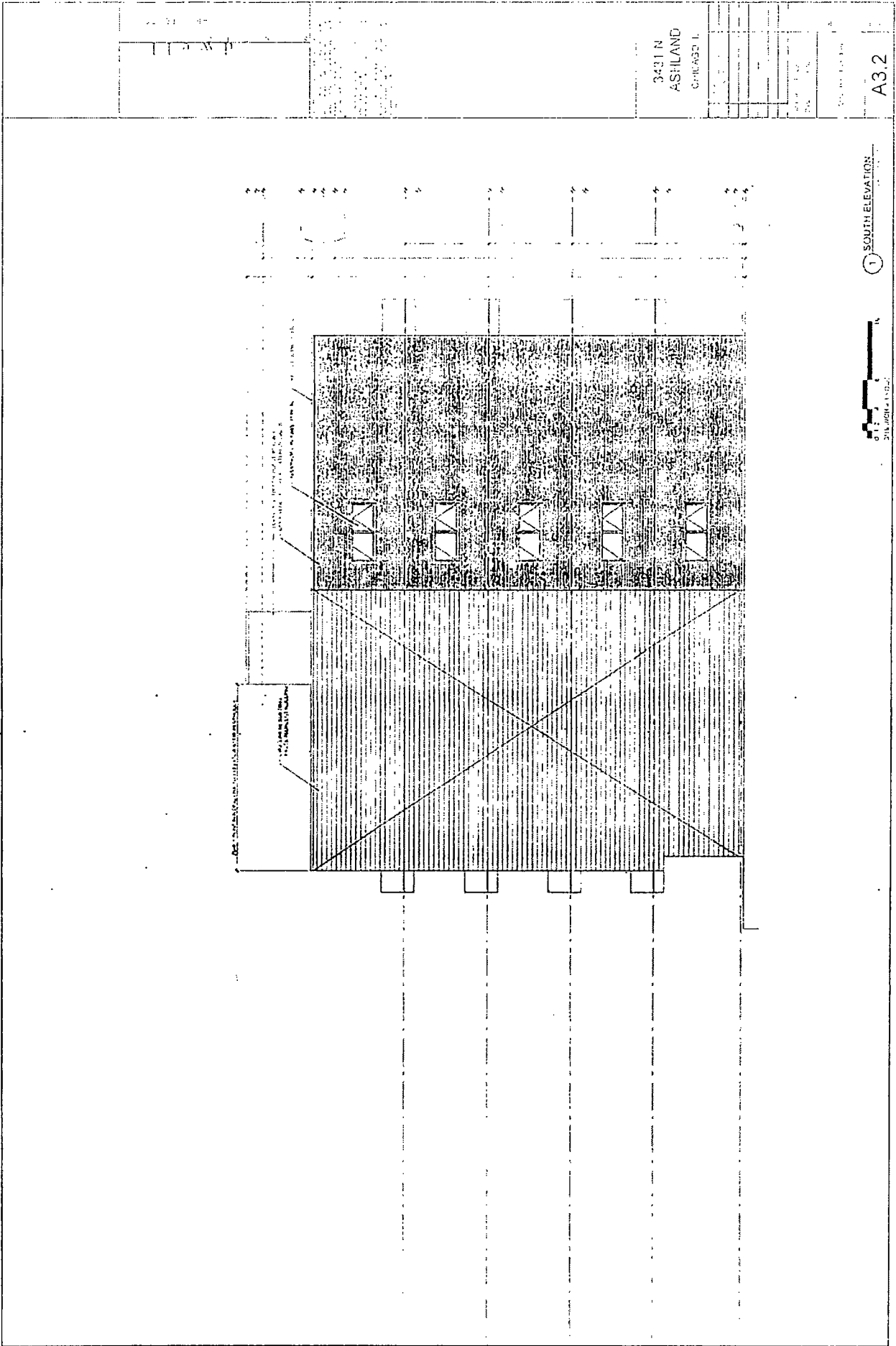

3431 N  
ASHLAND  
CHICAGO, IL

1 SOUTH ELEVATION

1/8" = 1'-0"

0 10 20

0' 10' 20'

0' 10' 20'

0' 10' 20'

0' 10' 20'

0' 10' 20'

0' 10' 20'

0' 10' 20'

0' 10' 20'

0' 10' 20'

0' 10' 20'

0' 10' 20'

0' 10' 20'

0' 10' 20'

0' 10' 20'

0' 10' 20'

0' 10' 20'

0' 10' 20'

0' 10' 20'

0' 10' 20'

0' 10' 20'

0' 10' 20'

0' 10' 20'

0' 10' 20'

0' 10' 20'

