



City of Chicago



Or2022-70

Office of the City Clerk

Document Tracking Sheet

Meeting Date:	3/23/2022
Sponsor(s):	Burnett (27)
Type:	Order
Title:	Issuance of permits for sign(s)/signboard(s) at 1620 W Harrison St - 91 sq. ft.
Committee(s) Assignment:	Committee on Zoning, Landmarks and Building Standards

**CITY COUNCIL
COMMITTEE ON ZONING, LANDMARKS AND BUILDING STANDARDS
COUNCIL ORDER**

RE: Approval of over 100 square feet in area or over 24 feet above grade

ORDERED, that the City Council hereby approves the following sign application submitted by:

Applicant: Rush University Medical Center

(*The Applicant is the owner of the real property or the business tenant of the real property. Do not list the sign contractor, sign erector, sign company or advertising entity in the above space.)

This Order approves the following sign in accordance with Municipal Code of Chicago Section 13-20-680:

Address of Sign: 1620 W Harrison Street Chicago, IL 606 12

Zoning District: PD-30

DOB Sign Permit Application #: 100961056

Sign Details:

1. On-premise OR Off-premise
2. Static sign OR Dynamic-image display sign
3. Number of sign faces 1
4. Projecting over the public way No (Yes or No) If yes, Public Way Use#: _____
5. Dimensions: Length 20 feet 8 inches Height 4 feet 5 inches
Total square feet in area: 91 feet _____ inches
6. Height above grade: 100 feet _____ inches
7. Elevation (side of building or lot where the sign will be erected): South East
8. Name of Sign Contractor/Erector: Midwest Sign and Lighting

To be legal, such sign shall comply with all provisions of Title 17 of the Chicago Municipal Code ("Zoning Ordinance") and all other provisions of the Municipal Code governing the permitting, construction and maintenance and removal of signs and sign structures. Failure of the applicant and the applicant's successors to comply shall be grounds for invalidation or revocation of the sign permit.

Walter B. Smith
Alderman

27th
Ward

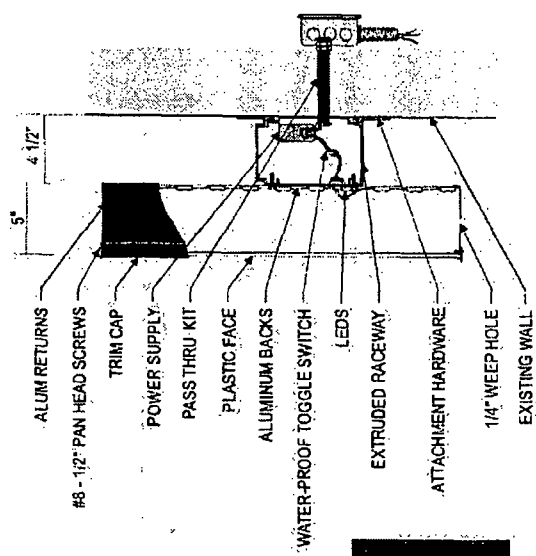
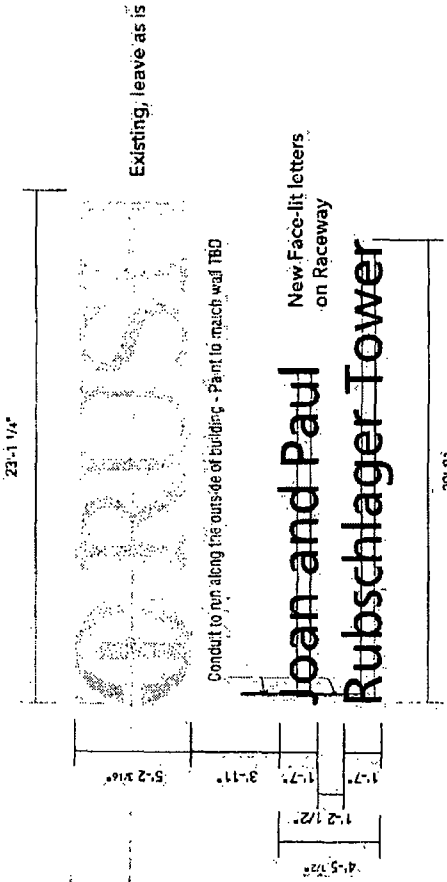

SIMULATED NIGHT VIEW

SECTION DETAIL @ CHANNEL LETTERS

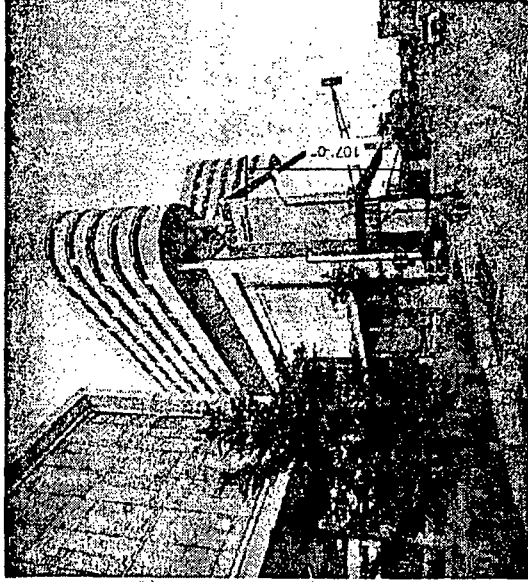

FASTENER SCHEDULE	
	FOR USE WITH WOODS JOOD WALL 1/2\"/> IMPREGIATED WOOD SYSTEMS
	FOR USE WITH WOOD CONCRETE BLOCK OR CMU WALL SYSTEMS
	FOR USE WITH WOOD CONCRETE BLOCK OR CMU WALL SYSTEMS
	FOR USE WITH WOOD CONCRETE BLOCK OR CMU WALL SYSTEMS
	FOR USE WITH WOOD CONCRETE BLOCK OR CMU WALL SYSTEMS
	FOR USE WITH WOOD CONCRETE BLOCK OR CMU WALL SYSTEMS
	FOR USE WITH WOOD CONCRETE BLOCK OR CMU WALL SYSTEMS
	FOR USE WITH WOOD CONCRETE BLOCK OR CMU WALL SYSTEMS
	FOR USE WITH WOOD CONCRETE BLOCK OR CMU WALL SYSTEMS
	FOR USE WITH WOOD CONCRETE BLOCK OR CMU WALL SYSTEMS
	FOR USE WITH WOOD CONCRETE BLOCK OR CMU WALL SYSTEMS
	FOR USE WITH WOOD CONCRETE BLOCK OR CMU WALL SYSTEMS
	FOR USE WITH WOOD CONCRETE BLOCK OR CMU WALL SYSTEMS
	FOR USE WITH WOOD CONCRETE BLOCK OR CMU WALL SYSTEMS
	FOR USE WITH WOOD CONCRETE BLOCK OR CMU WALL SYSTEMS
	FOR USE WITH WOOD CONCRETE BLOCK OR CMU WALL SYSTEMS
	FOR USE WITH WOOD CONCRETE BLOCK OR CMU WALL SYSTEMS
	FOR USE WITH WOOD CONCRETE BLOCK OR CMU WALL SYSTEMS
	FOR USE WITH WOOD CONCRETE BLOCK OR CMU WALL SYSTEMS
	FOR USE WITH WOOD CONCRETE BLOCK OR CMU WALL SYSTEMS
	FOR USE WITH WOOD CONCRETE BLOCK OR CMU WALL SYSTEMS
	FOR USE WITH WOOD CONCRETE BLOCK OR CMU WALL SYSTEMS
	FOR USE WITH WOOD CONCRETE BLOCK OR CMU WALL SYSTEMS
	FOR USE WITH WOOD CONCRETE BLOCK OR CMU WALL SYSTEMS
	FOR USE WITH WOOD CONCRETE BLOCK OR CMU WALL SYSTEMS
	FOR USE WITH WOOD CONCRETE BLOCK OR CMU WALL SYSTEMS
	FOR USE WITH WOOD CONCRETE BLOCK OR CMU WALL SYSTEMS
	FOR USE WITH WOOD CONCRETE BLOCK OR CMU WALL SYSTEMS
	FOR USE WITH WOOD CONCRETE BLOCK OR CMU WALL SYSTEMS
	FOR USE WITH WOOD CONCRETE BLOCK OR CMU WALL SYSTEMS
	FOR USE WITH WOOD CONCRETE BLOCK OR CMU WALL SYSTEMS
	FOR USE WITH WOOD CONCRETE BLOCK OR CMU WALL SYSTEMS
	FOR USE WITH WOOD CONCRETE BLOCK OR CMU WALL SYSTEMS
	FOR USE WITH WOOD CONCRETE BLOCK OR CMU WALL SYSTEMS
	FOR USE WITH WOOD CONCRETE BLOCK OR CMU WALL SYSTEMS
	FOR USE WITH WOOD CONCRETE BLOCK OR CMU WALL SYSTEMS
	FOR USE WITH WOOD CONCRETE BLOCK OR CMU WALL SYSTEMS
	FOR USE WITH WOOD CONCRETE BLOCK OR CMU WALL SYSTEMS
	FOR USE WITH WOOD CONCRETE BLOCK OR CMU WALL SYSTEMS
	FOR USE WITH WOOD CONCRETE BLOCK OR CMU WALL SYSTEMS
	FOR USE WITH WOOD CONCRETE BLOCK OR CMU WALL SYSTEMS
	FOR USE WITH WOOD CONCRETE BLOCK OR CMU WALL SYSTEMS
	FOR USE WITH WOOD CONCRETE BLOCK OR CMU WALL SYSTEMS
	FOR USE WITH WOOD CONCRETE BLOCK OR CMU WALL SYSTEMS
	FOR USE WITH WOOD CONCRETE BLOCK OR CMU WALL SYSTEMS
	FOR USE WITH WOOD CONCRETE BLOCK OR CMU WALL SYSTEMS
	FOR USE WITH WOOD CONCRETE BLOCK OR CMU WALL SYSTEMS
	FOR USE WITH WOOD CONCRETE BLOCK OR CMU WALL SYSTEMS
	FOR USE WITH WOOD CONCRETE BLOCK OR CMU WALL SYSTEMS
	FOR USE WITH WOOD CONCRETE BLOCK OR CMU WALL SYSTEMS

1 FACE-LIT LETTERS:
 FACES - W/16 PLATE W/ 1/2" DIA. 3/16" THICK PERFORMED F.M.
 RETURNS - 5" (600 BLACK)
 TRIMCAP - 1" (600, BRN)
 ILLUMINATION - P/16 LED
 RACEWAY & EXTERNAL CONDUIT - PAINT TO MATCH W/CL - TBD.
 INSTALLATION - RUSHMAN, RUSHMAN & W/16

B (1) SET
 92.14 SQ. FT. (BOXED)

FACE-LIT CHANNEL LETTERS ON RACEWAY | Scale: 3/16" = 1'-0"

elevated identity

CLIENT: Rush University Medical Center
 LOCATION: Rubschlagler Tower
 Chicago, IL

REP: Dan Schumann
 CONTACT: 414.704.0041

PROJECT NUMBER: 1432
 DRAWING DATE: 01/11/22

DRAWING SCALE: NTS
 Designer: LAH

B.1
 revision 03
 3/11/22

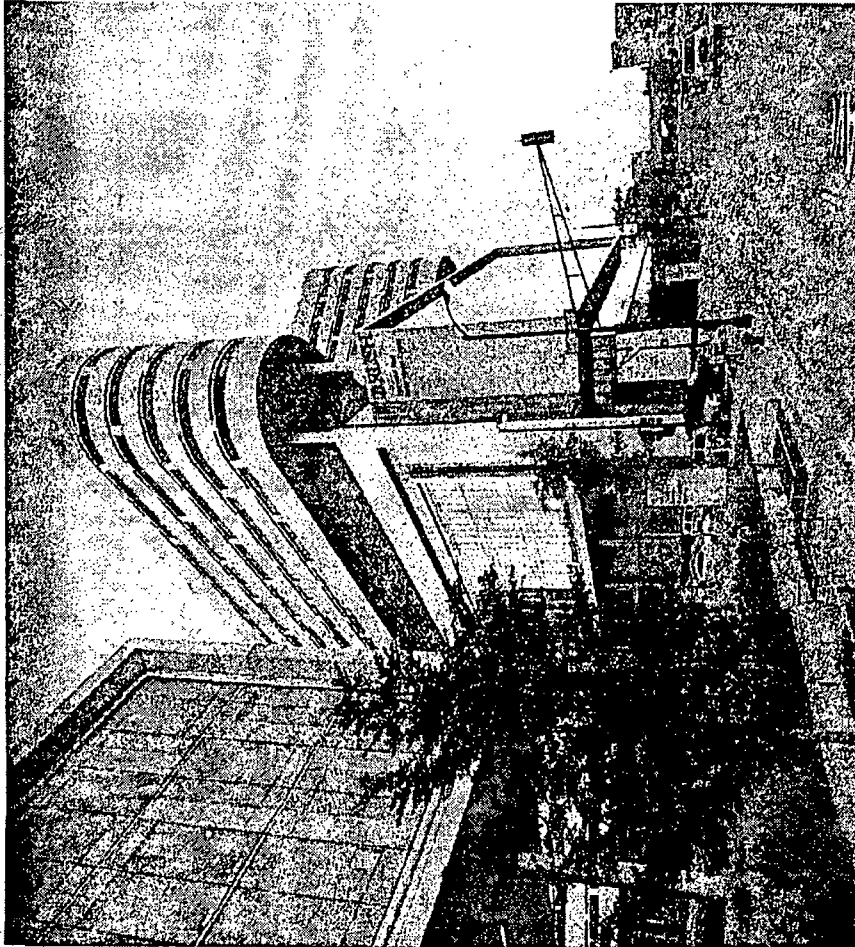

Existing logo/letters are 5'-2 3/16" tall x 23'-1 1/4"

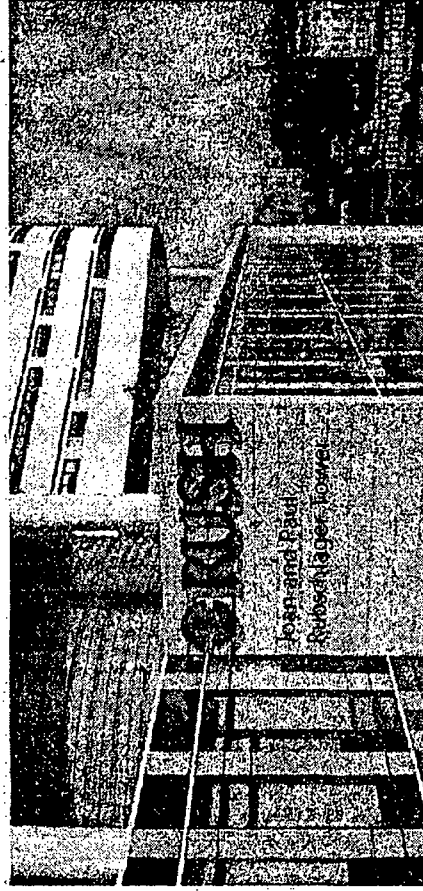

PROPOSED SOUTH EAST CORNER | Scale: NTS

elevated identity

© 2011 The Board of Trustees of Rush University Medical Center. All rights reserved. This drawing is the property of the Board of Trustees of Rush University Medical Center. It is to be used only for the project and location specified herein. No part of this drawing may be reproduced or transmitted in any form or by any means, electronic or mechanical, including photocopying, recording, or by any information storage and retrieval system, without the prior written permission of the Board of Trustees of Rush University Medical Center.

CLIENT: Rush University Medical Center
 LOCATION: Rubschläger Tower
 Chicago, IL

REP: Dan Schumann
 CONTACT: 414.704.0041

PROJECT NUMBER: 1432
 DRAWING DATE: 01/11/22

DRAWING SCALE: NTS
 Designer: LAH

B.0
 revision 03
 31/11/22