



City of Chicago



Or2022-134

Office of the City Clerk

Document Tracking Sheet

Meeting Date:	5/23/2022
Sponsor(s):	Villegas (36)
Type:	Order
Title:	Issuance of permits for sign(s)/signboard(s) at 2150 N Cicero Ave - 91 sq. ft.
Committee(s) Assignment:	Committee on Zoning, Landmarks and Building Standards

CITY COUNCIL
COMMITTEE ON ZONING, LANDMARKS AND BUILDING STANDARDS

COUNCIL ORDER

RE: Approval of sign over 100 square feet in area or over 24 feet above grade

ORDERED, that the City Council hereby approves the following sign application submitted by:

Applicant*: Paisans Pizzeria

(* The Applicant is the owner of the real property or the business tenant of the real property. Do not list the sign contractor, sign erector, sign company or advertising entity in the above space.)

This Order approves the following sign in accordance with Municipal Code of Chicago Section 13-20-680:

Address of Sign: 2150 N Cicero Ave Chicago, IL 60639

Zoning District: B3-1

DOB Sign Permit Application #: 100965942

Sign Details:

1. On-premise OR Off-premise
2. Static sign OR Dynamic-image display sign
3. Number of sign faces 1
4. Projecting over the public way Yes (Yes or No) If yes, Public Way Use #: BACP1675683
5. Dimensions: Length 12 feet 9 inches Height 7 feet 2 inches
Total square feet in area: 91 feet 0 inches
6. Height above grade: 20 feet 0 inches
7. Elevation (side of building or lot where the sign will be erected): East
8. Name of Sign Contractor/Erector: Olympik Signs

To be legal, such sign shall comply with all provisions of Title 17 of the Chicago Municipal Code ("Zoning Ordinance") and all other provisions of the Municipal Code governing the permitting, construction and maintenance and removal of signs and sign structures. Failure of the applicant and the applicant's successors to comply shall be grounds for invalidation or revocation of the sign permit.

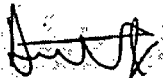

Alderman

36

Ward



CITY OF CHICAGO

DEPARTMENT OF BUILDINGS

Sign Permit Application

APPROVAL NUMBER	APPLICATION NUMBER 100965942	ANNUAL FEE	WORK CODE	DRAWINGS ATTACHED <input type="checkbox"/> YES <input type="checkbox"/> NO
DATE OF APPLICATION 04/06/2022			TYPE OF SIGN FLAT OR BOX	
ADDRESS OF SIGN 2150 N CICERO AVE, 60639-			LENGTH	FT. IN. HEIGHT FT. IN.
BUILDING	ORIGINAL PERMIT NUMBER		AREA	SQ. FT. WEIGHT LBS.
TYPE OF PERMIT NEW CONSTRUCTION (SIGN)			SIGN HEIGHT ABOVE GRADE/ROOF	
PAYER OF ANNUAL INSPECTION DOUVRIS, SPIRO 2150 N CICERO AVE CHICAGO, IL 60639 (630)380-4444			SHAPE OF SIGN REGULAR	
SIGN MANUFACTURER OLYMPIK SIGNS			SIGN WILL READ PAISANS PIZZERIA	
ADDRESS WHERE SIGN CAN BE SEEN PRIOR TO ERECTION			NO. OF LAMPS	TOTAL WATTAGE
TICKET NUMBER 0			REINSPECTION CONTROL NUMBER	
TYPE OF SUPPORT FOR SIGN BUILDING			TYPE OF LAMP	OTHER
SIGN BOARD SUPPORT MEMBERS OTHER			NO. OF BALLAST/TRANSFORMERS	INPUT OF TRANSFORMERS
ANNUAL FEE			CONTRACTOR WILL INSTALL	
CONSTRUCTION FEE 200.00			<input checked="" type="checkbox"/> FEEDERS <input type="checkbox"/> CUSTOMER LEADS	
1017 B FEE			TYPE OF SWITCH	
TOTAL FEE 200.00			LOCATION OF SWITCH OUTSIDE SIGN	
AMOUNT PAID 200.00			SIGN LOCATION INSTALL LED ILLUMINATED SIGN CABINET ON EAST ELEVATION BUILDING WALL.	
BALANCE DUE				

The undersigned certify that the statements in this application are true and correct and that all work done under the proposed permit will conform to the requirements of the Chicago Municipal Code

LICENSG #	E69270	TGCI01361	
ELECT CONTR*	OLYMPIK SIGNS, INC.	CONTRACTOR*	OLYMPIK SIGNS INC
ADDRESS	1130 N. GARFIELD LOMBARD, IL 60148-	ADDRESS	1130 NORTH GARFIELD STREET LOMBARD IL, 60148-
SUPERVISOR SIGNATURE	<i>Bill Peyer</i>	SIGNATURE	<i>[Signature]</i>

*IF APPLICABLE

The permit issued on this application will authorize only signs here applied for. If other signs are to be erected they must be covered by additional permits

City of Chicago
Lori E Lightfoot, Mayor



Department of Buildings
Matthew Beudet, Commissioner

TYPE OF BUSINESS

COM DINING

Other: _____

SIGN BOND REQUIRED?

YES

COUNCIL ORDER REQUIRED

YES

Name: _____

LIC #: _____

Renewal Date: _____

IS SPECIAL PERMISSION REQUIRED FROM CHIEF ELECTRICAL

YES

Projects Over:

Private Property

Public Way Grant Permit #: BACP1675683

Planned Development/Manufacturing PMD/PD#: _____

Zoning District: C2 Other: C2-1

IF YES, ATTACH LETTER OF REQUEST

TIME STAMP

TYPE OF SIGN:

ADVERTISING

ILLUMINATE

MOVEABLE

BUSINESS

FLASHING

TOTAL STREET FRONTAGE OF LOT (IN FEET) 270

TOTAL AREA OF NEW SIGN (SQ.FT.) 91

TOTAL AREA OF ALL SIGNS ON LOT (SQ.FT.) 1

HEIGHT OF SIGN ABOVE GRADE (TO TOP) 27ft 2in

DISTANCE OF CURB LINE OUTER EDGE (ft) 9

DISTANCE OF STRUCTURE INNER EDGE (ft) 10

SIGN CLERK

APPROVED FOR PERMIT

DISTANCE FROM (ft):

A. PUBLIC PARK (OVER 10 ACRES) 1,000

B. EXPRESSWAY (IF LESS THAN 1,000 FT.) 1,000

C. RESIDENCE DISTRICT (ADVERTISING SIGNS ONLY) 130

REMARKS

IF REPLACEMENT SIGN OR CHANGE OF FACE, WHAT DOES THE EXISTING SIGN READ?

Original Payee: _____

Landmark Hold:

Status: _____

ZONING (OFFICE USE ONLY)

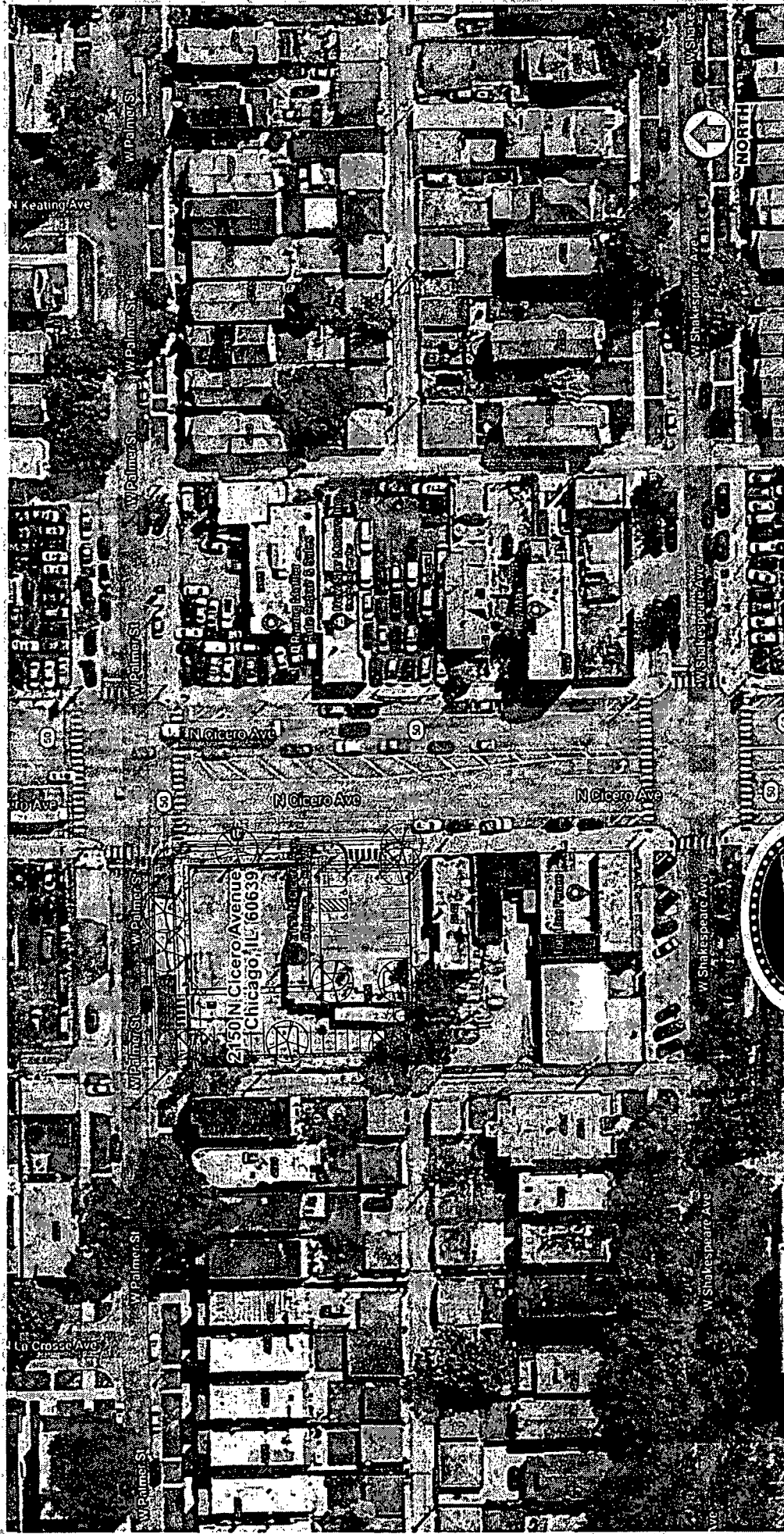

Site Plan



account representative
ROBBY WHITEHEAD

client
2150 N Cicero Avenue
Chicago, IL 60639

job#: 21-8945
12-01-21
rev. # 02-16-22

Comments:

1130 N. Garfield
Lombard, IL 60148
TEL: 630.424.6100 FAX: 630.424.6120 WWW.OLYSIGNS.COM

THIS IS AN AERIAL, UNIMPROVED DRAWING SUBMITTED BY CONNECTION WITH A PROJECT WE ARE PLANNING FOR YOU. THIS IS NOT TO BE CONSIDERED A PROFESSIONAL ENGINEERING DRAWING. THE INFORMATION CONTAINED HEREIN IS FOR INFORMATION ONLY AND IS NOT TO BE USED FOR ANY OTHER PURPOSE. THE INFORMATION CONTAINED HEREIN IS NOT TO BE USED FOR ANY OTHER PURPOSE. THE INFORMATION CONTAINED HEREIN IS NOT TO BE USED FOR ANY OTHER PURPOSE.

SITE PLAN

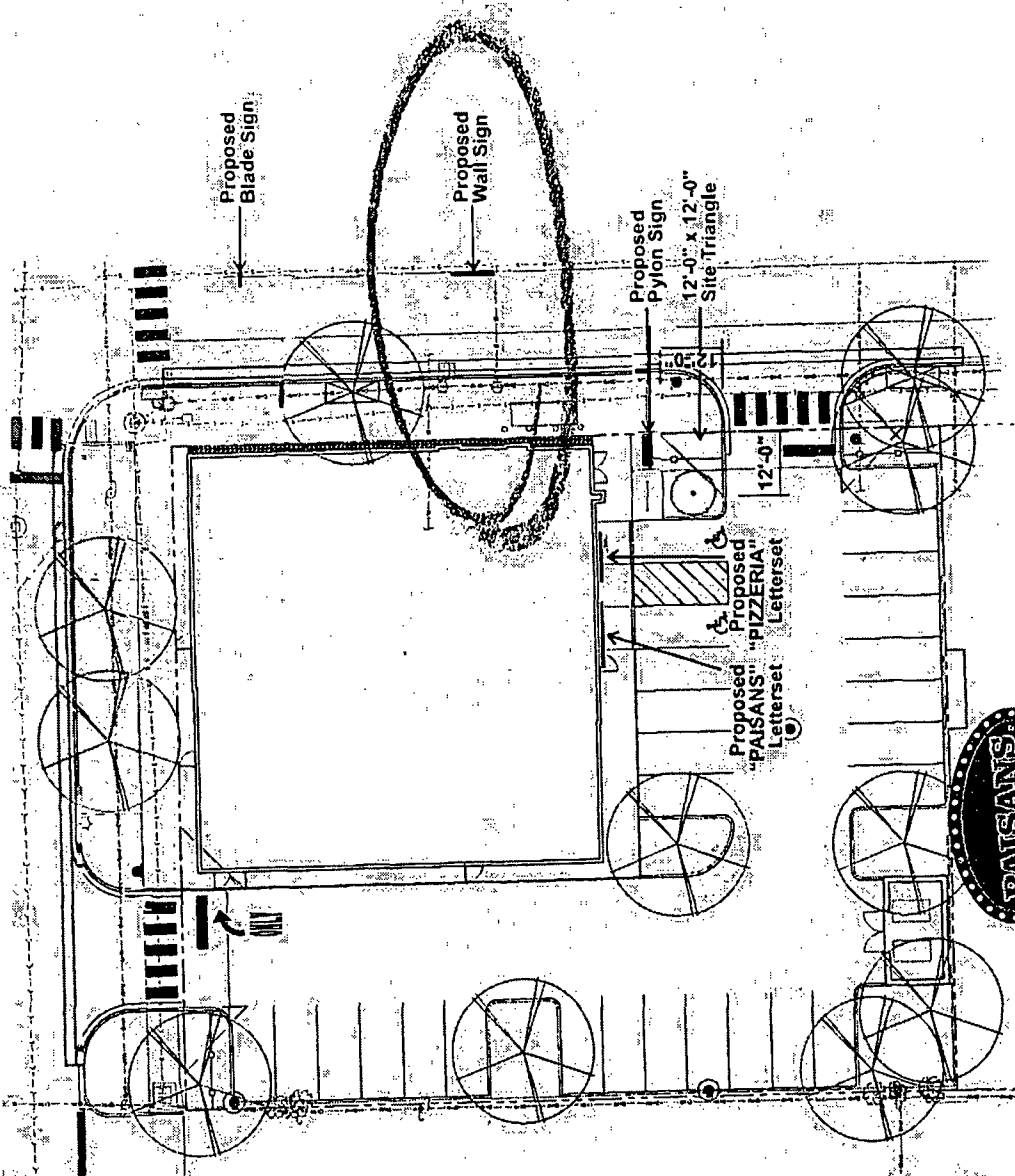

Preliminary Site Plan -

Scale: N.T.S.

OLYMPIK SIGNS

Account representative / Client
ROBBY WHITEHEAD

130 N. GAY (RD)
 Lemont, IL 60148
 Ph: 630.424.6100 Fax: 630.424.6120
WWW.OLYSIGNS.COM

PAISANS PIZZERIA
 2150 N Cicero Avenue
 Chicago, IL 60639

drawn by
 PAMELA F

job#: 21-8945
 12-01-21
 rev: 02-16-22

Comments:

SITE PLAN

page 2 of 11

THIS IS AN ORIGINAL, UNPUBLISHED DRAWING SUBMITTED IN CONNECTION WITH A PROJECT WE ARE PLANNING FOR YOU. THIS IS NOT TO BE COPIED, REPRODUCED, OR TRANSMITTED IN ANY FORM OR BY ANY MEANS, ELECTRONIC OR MECHANICAL, INCLUDING PHOTOCOPYING, RECORDING, OR BY ANY INFORMATION STORAGE AND RETRIEVAL SYSTEM, WITHOUT THE WRITTEN PERMISSION OF OLYMPIK SIGNS, INC. ALL RIGHTS ARE RESERVED.

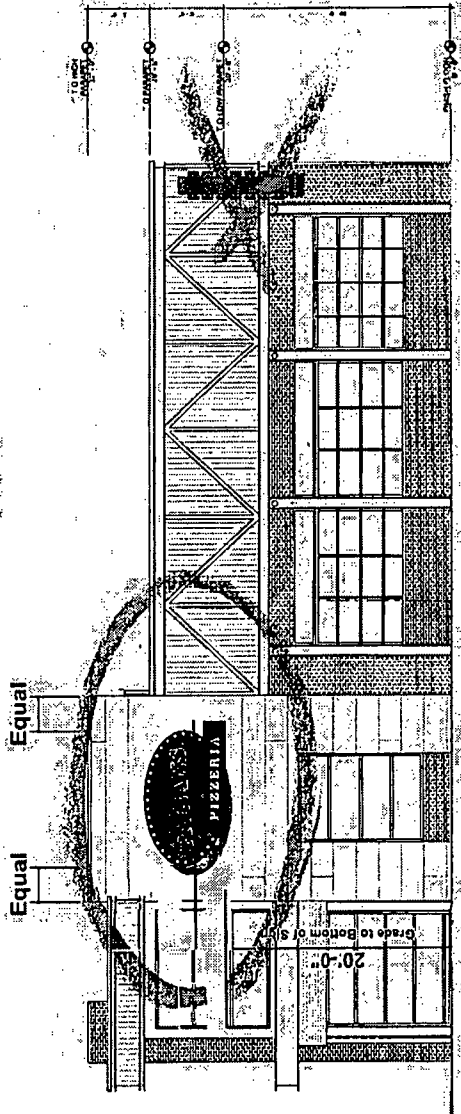

East Building Elevation - Cicero Avenue

Scale 3/32" = 1'-0"

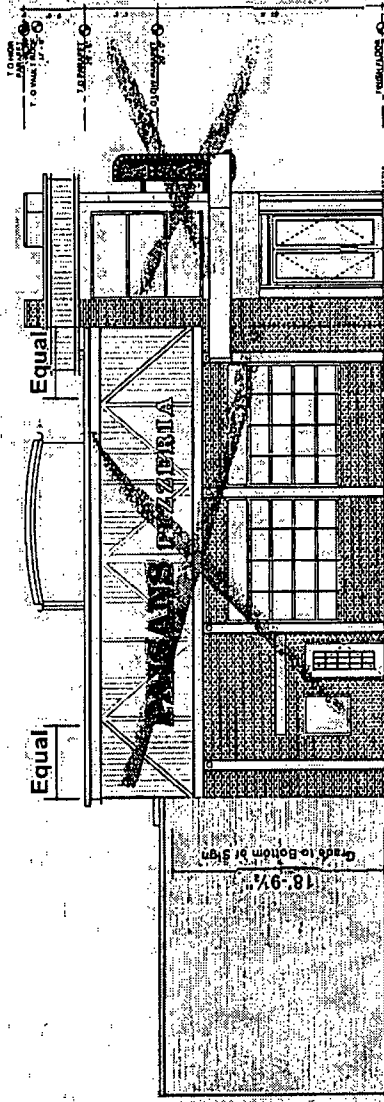

South Building Elevation - Parking Lot

Scale 3/32" = 1'-0"



2150 N Cicero Avenue
Chicago, IL 60639

account representative / client
ROBBY WHITEHEAD

drawn by
PAMELA F

job#: 21-8945

12-01-21

rev.# 02-16-22

WWW.OLYMPIKSIGNS.COM

TEL: 630.424.6100 FAX: 630.424.6120

THIS IS AN EXERCISE. UNAUTHORIZED DRAWING SUBMITTED IN CONNECTION WITH A PROJECT FOR THE SAME PURPOSE FOR THE PROJECTOR'S USE. THIS IS NOT TO BE REPRODUCED OR TRANSMITTED IN ANY FORM OR BY ANY MEANS, WITHOUT THE WRITTEN PERMISSION OF OLYMPIK SIGNS, INC. ADVISED BY EXERCISE PROVISION: IS A TRADEMARK OF THE COMPANY.

page 4 of 11

Comments:

BUILDING ELEVATIONS

OLYMPIK SIGNS

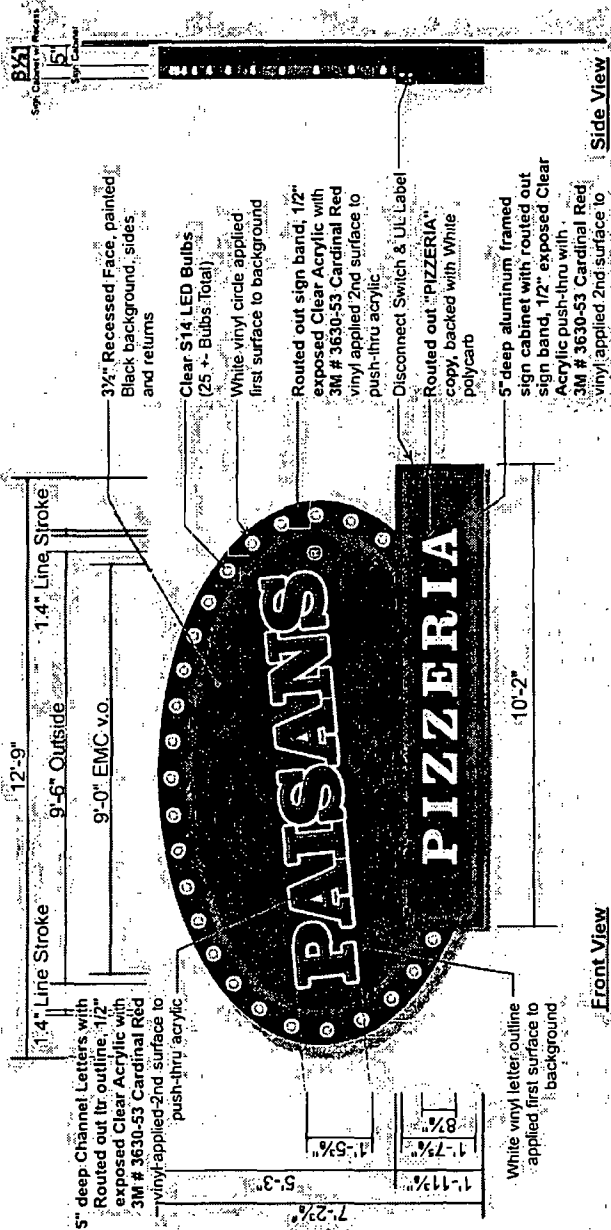

S/F Illuminated Wall Sign Cabinet - Cicero Avenue

Scale 3/8" = 1'-0"

Qty: (1) Required | Square Footage: 91.7

Aluminum constructed sign frame with aluminum sign faces routed and 1/2" exposed Clear Acrylic push-thru sign details and copy. Sign to be illuminated with White LED Module Lighting System. Sign to use existing electrical service. Field survey required prior to fabrication. Dimensions shown are estimated. Drawing for concept purposes only.



2150 N Cicero Avenue
Chicago, IL 60639

account representative / client
ROBBY WHITEHEAD

OLYMPIK SIGNS

1130 N. CRYSTAL
LANSING, ILL 60148 Ph: 630.424.6100 Fx: 630.424.6120 WWW.OLYMPKSIGNS.COM

THIS IS A PRELIMINARY ILLUSTRATION. SUBMITTED IN CONNECTION WITH A PROJECT HAS BEEN PREPARED FOR YOUR USE ONLY. IT IS NOT TO BE CONSIDERED A CONTRACT. APPROVED BY: [Signature]

job#: 21-8945
12-07-21
drawn by: PAMELA F
rev #: 02-16-22

Comments:

SIGN LAYOUT