



City of Chicago



O2011-59

Office of the City Clerk

City Council Document Tracking Sheet

Meeting Date:	1/13/2011
Status:	Introduced
Sponsor(s):	Daley, Vi (43)
Type:	Ordinance
Title:	Closure to vehicular traffic on portion of N Burling St and W Armitage Ave
Committee(s) Assignment:	Committee on Transportation and Public Way

CLOSING TO VEHICULAR TRAFFIC ORDINANCE

BE IT ORDAINED BY THE CITY COUNCIL OF THE CITY OF CHICAGO:

SECTION 1. That the Commissioner of the Department of Transportation, Ex Officio Examiner of Subdivisions, is hereby authorized and directed to approve a proposed closure to vehicular traffic of all of the south 121.13 feet of North Burling Street lying north of the north line of West Armitage Avenue in Block 26 in Canal Trustee's Subdivision of the north half of the southwest quarter and the east half of the southwest quarter of section (File Number 33-43-10-3213).

SECTION 2. This ordinance shall take effect and be in force from and after its passage.

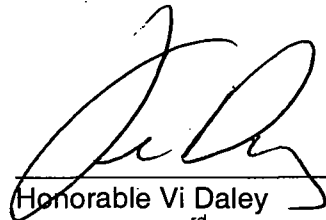

Honorable Vi Daley
Aiderman, 43rd Ward

GREMLEY & BIEDERMANN

A DIVISION OF
PLCS Corporation

LICENSE NO. 184-005322

PROFESSIONAL LAND SURVEYORS

4505 NORTH ELSTON AVENUE, CHICAGO, IL 60630
TELEPHONE: (773) 665-5102 FAX: (773) 286-4184 EMAIL: INFO@PLCS-SURVEY.COM

PLAT OF CLOSURE

OF PART OF N. BURLING ST.

THE SOUTH 121.13 FEET OF NORTH BURLING STREET LYING NORTH OF THE NORTH LINE OF WEST ARMITAGE AVENUE IN BLOCK 26 IN CANAL TRUSTEE'S SUBDIVISION OF THE NORTH HALF AND THE NORTH HALF OF THE SOUTHEAST QUARTER AND THE EAST HALF OF THE SOUTHWEST QUARTER OF SECTION 33, TOWNSHIP 40 NORTH, RANGE 14 EAST OF THE THIRD PRINCIPAL MERIDIAN, IN COOK COUNTY, ILLINOIS.

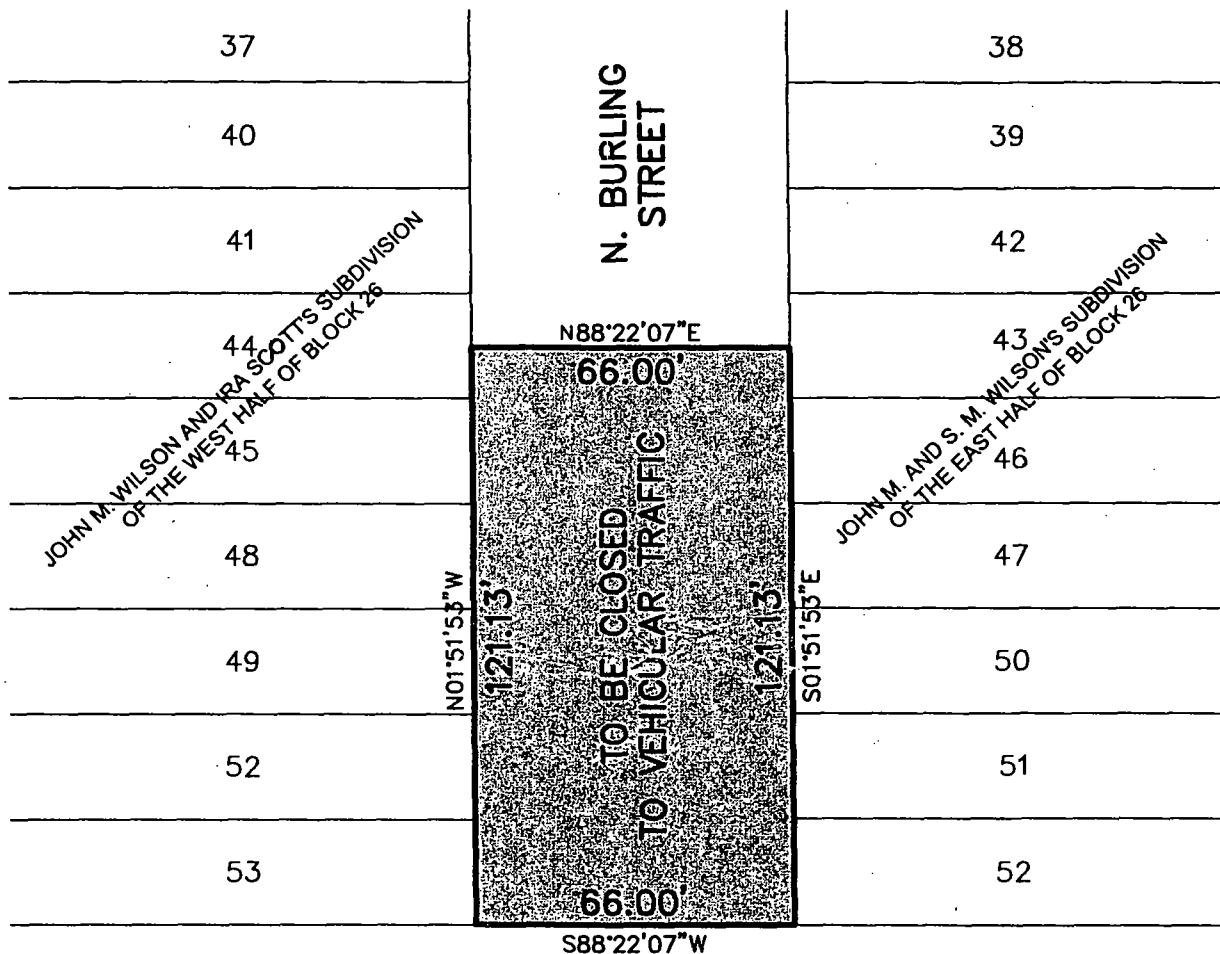

W. ARMITAGE AVENUE

33-43-10-3213

STATE OF ILLINOIS)
COUNTY OF COOK)SS

ORDERED BY: ALTUS WORKS INC.	CHECKED: RJT	DRAWN: RJT
ADDRESS: LINCOLN PARK HIGH SCHOOL (201 N. ORCHARD ST.)		
GREMLEY & BIEDERMANN A DIVISION OF PLCS, CORPORATION LICENSE NO. 184-005322 PROFESSIONAL LAND SURVEYORS 4505 NORTH ELSTON AVENUE, CHICAGO, IL 60630 TELEPHONE: (773) 665-5102 FAX: (773) 286-4184 EMAIL: INFO@PLCS-SURVEY.COM		
ORDER NO. 2010-14425-001	DATE: OCTOBER 13, 2010 SCALE: 1 INCH = 40 FEET	PAGE NO. 1 OF 1

I, ROBERT G. BIEDERMANN, A PROFESSIONAL ILLINOIS LAND SURVEYOR, DO HEREBY CERTIFY THAT I HAVE PREPARED THE PLAT HEREON DRAWN FROM PREVIOUS PLATS AND RECORDS FOR PURPOSES OF CLOSING A PUBLIC STREET AS SHOWN ON THE PLAT HEREON DRAWN. DIMENSIONS ARE SHOWN IN FEET AND DECIMAL PARTS THEREOF.

SIGNED ON October 14, 2010

BY:

Robert G. Biedermann

PROFESSIONAL ILLINOIS LAND SURVEYOR NO. 2802
MY LICENSE EXPIRES November 30, 2010

